

消費物價指數  
ÍNDICE DE PREÇOS NO CONSUMIDOR  
*CONSUMER PRICE INDEX*

2012

如欲索取進一步資料，可聯絡  
統計暨普查局文件暨資料傳播中心  
Para efeitos de informação contacte o  
Centro de Documentação e Difusão de Informação da DSEC  
*Further information can be obtained from  
Documentation and Information Centre of Statistics and Census Service*

澳門宋玉生廣場 411 - 417 號皇朝廣場17樓

電話: 8399 5311

傳真: 2830 7825

Alameda Dr. Carlos d' Assumpção, N° 411 - 417,

Edf. Dynasty Plaza, 17° andar, Macau

Telephone: 8399 5311

Fax: 2830 7825

*Alameda Dr. Carlos d'Assumpção No.411-417,*

*Dynasty Plaza, 17<sup>th</sup> floor, Macao*

*Telephone: 8399 5311*

*Fax: 2830 7825*

電郵: [info@dsec.gov.mo](mailto:info@dsec.gov.mo)

E-Mail : [info@dsec.gov.mo](mailto:info@dsec.gov.mo)

網址: [www.dsec.gov.mo](http://www.dsec.gov.mo)

Website: [www.dsec.gov.mo](http://www.dsec.gov.mo)

官方統計

**Estatística Oficial**

*Official Statistics*

倘刊登此等統計資料，須指出資料來源

A reprodução destes dados só é permitida com indicação da fonte  
*Reproduction of these data is allowed provided the source is quoted*

編輯：統計暨普查局  
澳門，二零一三年三月  
圖表設計：統計暨普查局  
印刷：統計暨普查局

Editor: DSEC  
Macau, Março de 2013  
Design Gráfico: DSEC  
Impressão: DSEC

Published by: DSEC  
Macao, March 2013  
Design : DSEC  
Printed by: DSEC

目錄  
Índice  
Contents

結果分析 .....	5
Análise dos resultados .....	11
Analysis of results .....	19
說明	
Notas explicativas	
Explanatory notes	
統計方法.....	10
Nota metodológica .....	17
Methodology.....	25
詞彙解釋.....	10
Explicação de termos.....	17
Glossary .....	25
縮寫註釋.....	26
Siglas convencionais	
Abbreviations	
統計表 .....	27
Quadros .....	27
Tables.....	29

白頁

**Página vazia**

**Blank page**

## 消費物價指數的變動情況

2012年全年綜合消費物價平均指數(117.04)按年上升6.11%；甲類(116.49)及乙類(117.61)消費物價平均指數升幅分別為6.40%及6.31%。

### 1 - 消費物價指數

	4/2008 - 3/2009 = 100		
	綜合	甲類	乙類
2012年平均指數	117.04	116.49	117.61
2012年通脹率	6.11%	6.40%	6.31%
2011年通脹率	5.81%	5.51%	5.99%

圖1 - 消費物價指數走勢

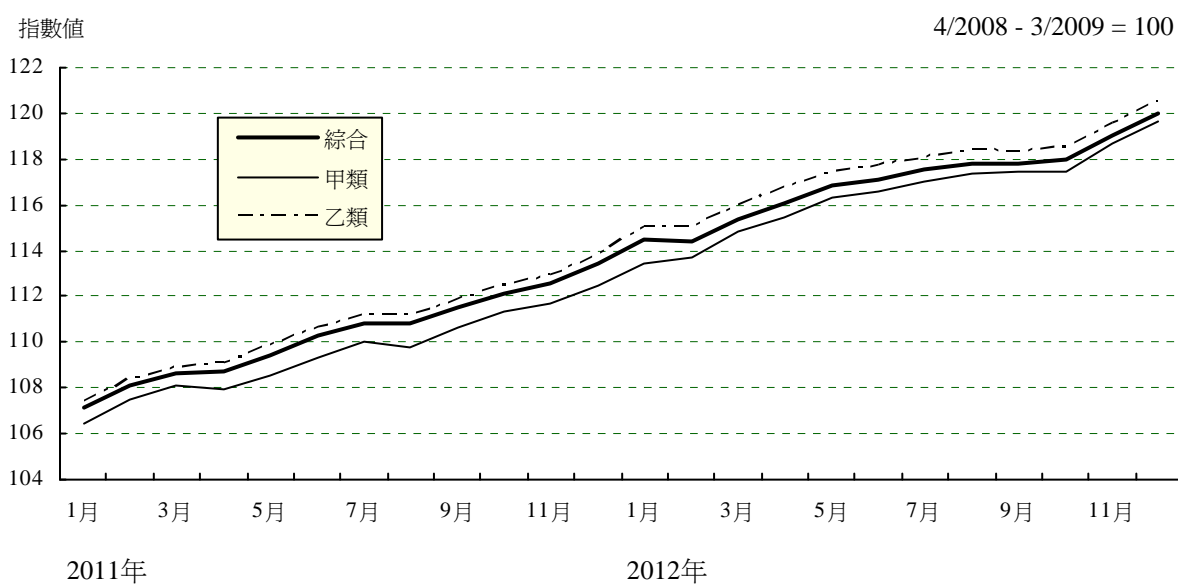

綜合消費物價指數升幅主要由食物及非酒精飲品和住屋及燃料的價格指數上升帶動，合共推高年通脹率4.36個百分點。

除通訊的價格指數按年下跌4.18%外，其他大類指數均錄得按年升幅；其中，煙酒的升幅最大(+30.30%)，主要是煙草稅調升所致。此外，食物及非酒精飲品按年上升8.52%。

按綜合消費物價大類指數年變動率分析，煙酒升幅最明顯，住屋及燃料和家居設備及用品的升幅進一步擴大；教育、交通、康樂及文化、衣履和雜項商品及服務的升幅顯著放緩；而通訊的跌幅大幅收窄。

## 2 - 綜合消費物價指數大類變動

4/2008 - 3/2009 = 100

商品及服務大類	權數	2012年 指數	變動率		佔2012年指數變 動率的百分比
			2011	2012	
			%		
指數	100.00	117.04	5.81	6.11	100.00
食物及非酒精飲品	32.78	126.06	8.14	8.52	48.17
煙酒	1.12	150.61	1.19	30.30	5.82
衣履	6.75	122.15	6.73	3.25	3.86
住屋及燃料	22.82	108.45	3.43	6.76	23.27
家居設備及用品	3.13	114.98	4.53	6.86	3.43
醫療	2.90	119.61	6.07	5.81	2.83
交通	7.88	114.91	8.75	2.63	3.44
通訊	3.52	79.01	-10.67	-4.18	-1.80
康樂及文化	5.93	112.75	5.16	2.55	2.46
教育	5.16	101.17	1.52	0.24	0.18
雜項商品及服務	8.02	127.63	9.06	5.81	8.35

按月比較，受農曆新年影响，綜合消費物價指數在1月錄得0.93%的最高按月升幅，主要是外出用膳、旅行團和理髮及美容服務收費上揚，以及煙草稅調升所致。農曆新年後旅行團和理髮及美容服務收費回落，以及男女成衣減價促銷，綜合消費物價指數在2月按月下跌0.04%。

圖2 - 2011年至2012年綜合消費物價指數按月變動率

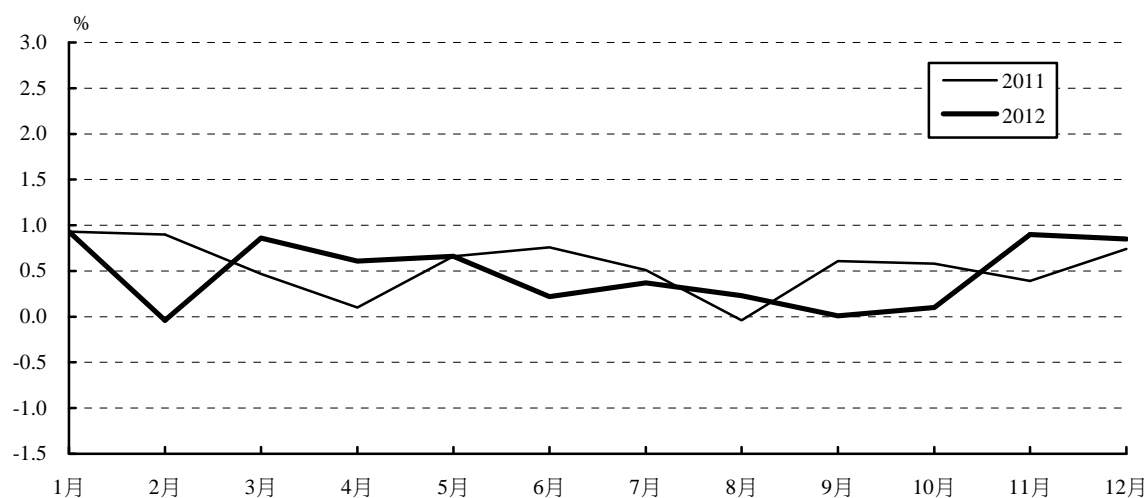

在2012年，每月綜合消費物價指數的按年變動率升幅介乎5.19%至6.80%之間；按年率計算的通脹率由1月的5.96%逐步攀升至8月的6.46%，隨後回落至年終6.11%。

### 3 - 每月綜合消費物價指數的變動

4/2008 - 3/2009 = 100				
	指數值	按月變動	按年變動	按年率計算的 變動率
		%		
1月	114.45	0.93	6.80	5.96
2月	114.41	-0.04	5.81	6.05
3月	115.39	0.86	6.22	6.12
4月	116.09	0.61	6.76	6.27
5月	116.85	0.66	6.76	6.40
6月	117.11	0.22	6.19	6.44
7月	117.54	0.37	6.04	6.45
8月	117.82	0.23	6.33	6.46
9月	117.82	0.01	5.69	6.39
10月	117.94	0.10	5.19	6.26
11月	119.00	0.90	5.72	6.19
12月	120.01	0.85	5.83	6.11

## 綜合消費物價指數各商品及服務大類的變動情況

### 食物及非酒精飲品 (+8.52%)

食物及非酒精飲品價格指數的升幅僅次於煙酒，主要由外出用膳和鮮活食品價格上升帶動。升幅最明顯的有蔬菜(+14.76%)、外出用膳(+8.96%)和肉類及其製品(+8.42%)。

食物及非酒精飲品佔綜合消費物價指數變動的比率為48.17%，對整體物價上升的影響最大，推高通脹率2.94個百分點。

### 煙酒 (+30.30%)

2012年指數升幅最高的大類，主要是煙草稅調升，導致煙草價格指數大幅上升40.75%；此外，酒精飲品的價格指數亦上升6.11%。

煙酒佔綜合消費物價指數變動的比率為5.82%，推高通脹率0.36個百分點。

### 衣履 (+3.25%)

除男裝鞋價格指數下跌1.29%外，其他分組的價格指數均上升，升幅較大的有小童及嬰兒服裝(+8.69%)、童裝鞋(+4.23%)及女裝成衣(+4.16%)。

衣履佔綜合消費物價指數變動的比率為3.86%。

### 住屋及燃料 (+6.76%)

住屋保養及維修和石油氣價格指數分別上升7.67%及5.26%，但政府調升電費補貼抵消部分升幅。

住屋及燃料佔綜合消費物價指數變動的比率為23.27%，推高通脹率1.42個百分點。

### 家居設備及用品 (+6.86%)

升幅較大的有日用品及家居服務(+8.26%)和家居用紡織品(+7.76%)。

家居設備及用品佔綜合消費物價指數變動的比率為3.43%。

### 醫療 (+5.81%)

升幅最明顯的有治療用品(+10.96%)、醫療服務(+7.84%)和牙科診療服務(+7.10%)。

醫療佔綜合消費物價指數變動的比率為2.83%。

## 交通 (+2.63%)

雖然機票價格指數下跌8.38%，但與車輛有關的其他服務、車輛保養及維修和汽油及潤滑劑的價格指數分別上升7.72%、5.94%和5.50%，致使交通的價格指數上升2.63%。

交通佔綜合消費物價指數變動的比率為3.44%。

## 通訊 (-4.18%)

通訊設備和服務價格指數分別下跌8.86%和4.00%，導致通訊類指數下降4.18%，是唯一錄得價格指數下跌的大類。

通訊佔綜合消費物價指數變動的比率為-1.80%，拉低通脹率0.11個百分點。

## 康樂及文化 (+2.55%)

除影音、攝影及資訊處理設備價格指數下跌5.07%外，外遊團費、康樂及體育服務和報章、書籍及文具價格指數分別上升4.91%、3.95%和3.33%，令康樂及文化價格指數按年上升2.55%。

康樂及文化佔綜合消費物價指數變動的比率為2.46%。

## 教育 (+0.24%)

政府增加非高等教育學費津貼，令預科教育價格指數下跌5.38%。由於非入網學校學費升幅高於政府津貼，致使學前及小學和中學教育價格指數分別上升4.85%和0.48%；同時，未分級教育價格指數上升4.94%，令教育的價格指數仍按年上升。

教育佔綜合消費物價指數變動的比率為0.18%。

## 雜項商品及服務 (+5.81%)

由於黃金價格升勢持續，令首飾及鐘錶的價格指數按年上升8.36%；此外，理髮及美容和其他服務的價格指數亦分別上升7.58%和6.98%。

雜項商品及服務佔綜合消費物價指數變動的比率為8.35%，推高通脹率0.51個百分點。

## 統計方法

以2008年4月至2009年3月為基期的消費物價指數是根據2007/2008住戶收支調查的消費結構修訂。綜合消費物價指數是反映物價變化對本澳整體人口的影響，而甲類和乙類消費物價指數是用作反映價格變動對不同消費階層住戶的影響。甲類消費物價指數代表約50%住戶，每月平均開支在6,000至18,999澳門元之間；乙類消費物價指數代表約30%住戶，每月平均開支在19,000至34,999澳門元之間。

消費物價指數的一籃子商品及服務共709項，受訪商戶有1,113間，而每月平均用作計算指數的價格數目達11,747個。

## 詞彙解釋

**基期：**基期的指數值定為100，用作與其他期間的指數值比較。

**消費物價指數：**量度住戶所購買或使用的消費商品及服務價格水平變動的經濟指標。

**對總指數變動所佔比率：**指各大類、級別或組別的價格指數變動佔總指數變動的百分比。

**通脹率：**由消費物價指數計算出來的指標，用作反映一般物價變化的情況。

**權數：**商品及服務在住戶總消費所佔的比重。

## Evolução do IPC

O Índice de Preços no Consumidor Geral médio de 2012 foi de 117,04, representou um acréscimo de 6,11%, em relação ao ano 2011. O IPC(A) (116,49) e o IPC(B) (117,61) aumentaram 6,40% e 6,31%, respectivamente.

## 1 - Índice de Preços no Consumidor

	Abr./2008 – Mar./2009 = 100		
	IPC Geral	IPC(A)	IPC(B)
Índice médio em 2012	117,04	116,49	117,61
Taxa de inflação em 2012	6,11%	6,40%	6,31%
Taxa de inflação em 2011	5,81%	5,51%	5,99%

Gráfico 1 - Evolução mensal do IPC

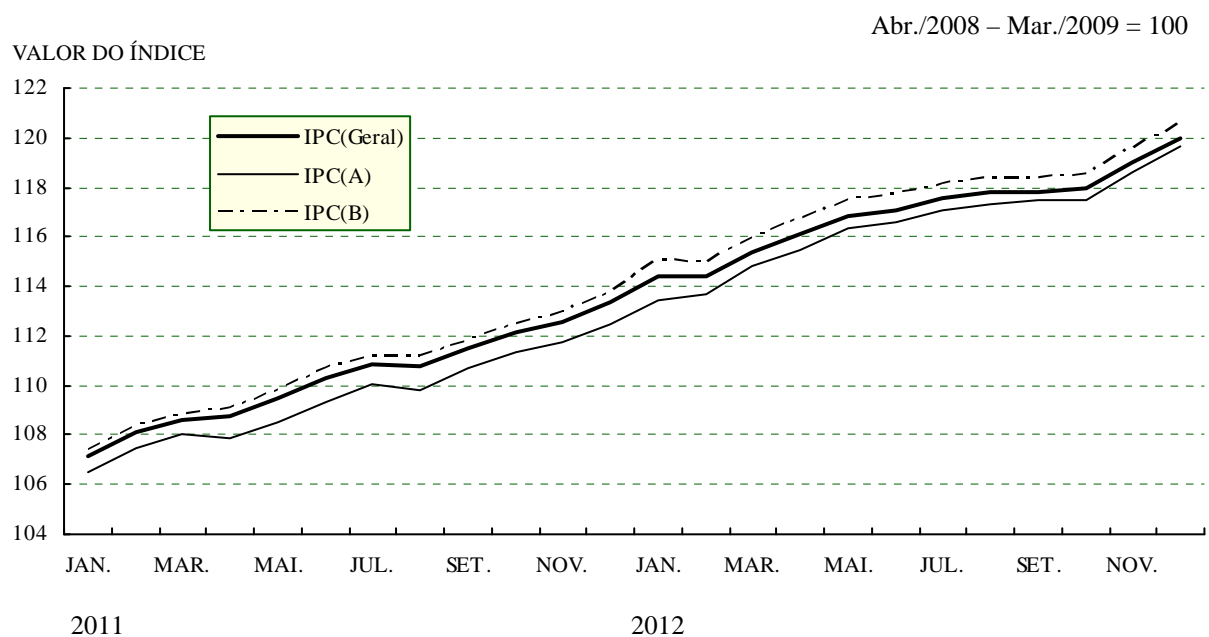

O crescimento do IPC Geral foi impulsionado, principalmente, pelas subidas dos índices de preços das secções **produtos alimentares e bebidas não alcoólicas** e **habitação e combustíveis**, as quais contribuíram para um crescimento de 4,36 pontos percentuais da taxa de inflação anual.

Comparativamente ao ano 2011, assinalaram-se acréscimos nos índices de todas as secções do IPC Geral, com excepção do índice de preços da secção **comunicações** (-4,18%). Salienta-se que a secção **bebidas alcoólicas e tabaco** (+30,30%) registou um aumento acentuado, devido ao crescimento do imposto do tabaco. Além disso, o índice de preços da secção **produtos alimentares e bebidas não alcoólicas** subiu 8,52% face ao ano 2011.

Analisando as variações anuais das secções do IPC Geral, refira-se que a secção **bebidas alcoólicas e tabaco** ascendeu consideravelmente. As secções **habitação e combustíveis** e **equipamento doméstico e materiais de utilização corrente** cresceram ainda mais, ao passo que as tendências ascendentes das secções **educação, transportes, recreação e cultura, vestuário e calçado**, bem como **produtos e serviços diversos** abrandaram notavelmente. Por seu turno, a tendência descendente da secção **comunicações** contraiu-se substancialmente.

## 2 - Variação do IPC Geral por secções

Abr./2008 – Mar./2009 = 100

Secções de bens e serviços	Ponderações	Índice de 2012	Variação		Contribuição para a variação do índice de 2012
			2011	2012	
			%		
Índice	100,00	117,04	5,81	6,11	100,00
Produtos alimentares e bebidas não alcoólicas	32,78	126,06	8,14	8,52	48,17
Bebidas alcoólicas e tabaco	1,12	150,61	1,19	30,30	5,82
Vestuário e calçado	6,75	122,15	6,73	3,25	3,86
Habitação e combustíveis	22,82	108,45	3,43	6,76	23,27
Equipamento doméstico e materiais de utilização corrente	3,13	114,98	4,53	6,86	3,43
Saúde	2,90	119,61	6,07	5,81	2,83
Transportes	7,88	114,91	8,75	2,63	3,44
Comunicações	3,52	79,01	-10,67	-4,18	-1,80
Recreação e cultura	5,93	112,75	5,16	2,55	2,46
Educação	5,16	101,17	1,52	0,24	0,18
Produtos e serviços diversos	8,02	127,63	9,06	5,81	8,35

Quanto às variações mensais do IPC Geral, o índice registou um elevado crescimento mensal de 0,93% em Janeiro, devido principalmente à subida de preços das refeições adquiridas fora de casa, das excursões turísticas ao exterior e dos serviços de cabeleireiro e beleza durante o período do Ano Novo Lunar, bem como ao aumento do imposto do tabaco. No mês de Fevereiro, o IPC Geral assinalou uma diminuição mensal de 0,04%, graças à queda de preços das excursões turísticas ao exterior, dos serviços de cabeleireiro e beleza, assim como aos saldos do vestuário de adulto que se sentiram após o Ano Novo Lunar.

Gráfico 2 - Variação mensal do IPC Geral entre 2011 e 2012

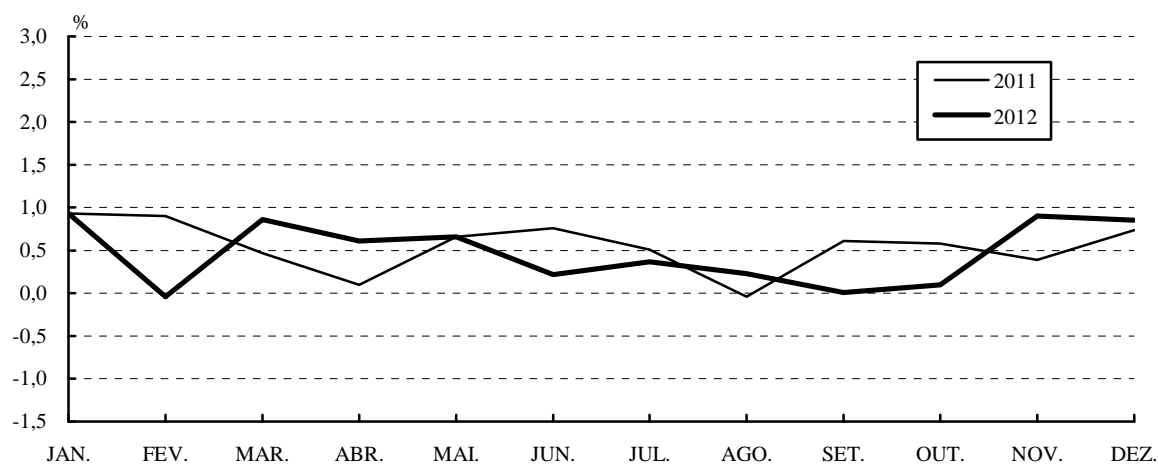

As variações mensais do IPC Geral de 2012, em relação a cada um dos meses de 2011, situaram-se entre 5,19% e 6,80%. A taxa de inflação anual em relação aos 12 últimos meses expandiu-se gradualmente de 5,96% em Janeiro para 6,46% em Agosto, retraindo-se para 6,11% no fim do ano.

### 3 - Variação mensal do IPC Geral

Abr./2008 – Mar./2009 = 100				
	Valor do índice	Variação mensal	Variação homóloga anual	Variação média em relação aos últimos 12 meses
		%		
Janeiro	114,45	0,93	6,80	5,96
Fevereiro	114,41	-0,04	5,81	6,05
Março	115,39	0,86	6,22	6,12
Abril	116,09	0,61	6,76	6,27
Mai	116,85	0,66	6,76	6,40
Junho	117,11	0,22	6,19	6,44
Julho	117,54	0,37	6,04	6,45
Agosto	117,82	0,23	6,33	6,46
Setembro	117,82	0,01	5,69	6,39
Outubro	117,94	0,10	5,19	6,26
Novembro	119,00	0,90	5,72	6,19
Dezembro	120,01	0,85	5,83	6,11

## Evolução das secções de bens e serviços do Índice de Preços no Consumidor Geral

### Produtos alimentares e bebidas não alcoólicas (+8,52%)

O aumento do índice de preços da secção **produtos alimentares e bebidas não alcoólicas** seguiu-se ao da secção **bebidas alcoólicas e tabaco**. Esta secção expandiu-se em virtude da subida dos preços das refeições adquiridas fora de casa e dos produtos alimentares frescos e vivos. Os aumentos mais significativos dos índices ocorreram: nos produtos hortícolas (+14,76%); nas refeições adquiridas fora de casa (+8,96%), assim como na carne e derivados de carne (+8,42%).

A secção em análise contribuiu com 48,17%, sendo esta secção a que mais concorreu para a variação do IPC Geral, levantando a taxa de inflação acima de 2,94 pontos percentuais.

### Bebidas alcoólicas e tabaco (+30,30%)

Em 2012 esta secção registou um acréscimo mais acentuado em relação a outras secções, dado que o índice de preços do tabaco aumentou notavelmente 40,75%, devido ao crescimento do imposto do tabaco. Por seu turno, o índice de preços das bebidas alcoólicas cresceu 6,11%.

O peso desta secção na variação do IPC Geral situou-se em 5,82%, levantando a taxa de inflação acima de 0,36 pontos percentuais.

### Vestuário e calçado (+3,25%)

Embora se tenha registado um decréscimo do índice de preços do calçado para homem (-1,29%), os restantes subgrupos apresentaram acréscimos nesta secção. Os aumentos mais significativos dos índices de preços ocorreram no: vestuário de criança e bebé (+8,69%); calçado para criança (+4,23%) e vestuário de senhoras (+4,16%).

A secção **vestuário e calçado** contribuiu com 3,86% para a variação do IPC Geral.

### Habitação e combustíveis (+6,76%)

Os índices de preços na manutenção e reparação da habitação assim como no gás de petróleo liquefeito elevaram-se 7,67% e 5,26%, respectivamente. Todavia, parte do crescimento desta secção foi compensado pelo acréscimo do subsídio de electricidade atribuído pelo Governo aos agregados familiares.

O contributo da secção em análise para a variação do IPC Geral foi de 23,27%, levantando a taxa de inflação acima de 1,42 pontos percentuais.

## Equipamento doméstico e materiais de utilização corrente (+6,86%)

Os aumentos acentuados dos índices de preços desta secção ocorreram: nos artigos de utilização corrente e serviços domésticos (+8,26%), bem como nos artigos têxteis e tecidos, de uso doméstico (+7,76%).

O contributo da secção em análise para a variação do IPC Geral foi de 3,43%.

## Saúde (+5,81%)

Os aumentos mais significativos dos índices de preços desta secção ocorreram nos: aparelhos e materiais terapêuticos (+10,96%); serviços de assistência médica (+7,84%), bem como nos serviços de medicina dentária (+7,10%).

Esta secção concorreu com 2,83% para a variação do IPC Geral.

## Transportes (+2,63%)

Embora se tenha registado decréscimo no índice de preços dos bilhetes de avião (-8,38%), os aumentos dos índices de preços ocorreram: nos outros serviços relativos aos veículos (+7,72%); na manutenção e reparação de veículos (+5,94%), bem como nos combustíveis e lubrificantes de veículos (+5,50%), reflectiram-se na variação do índice da secção em análise (+2,63%).

O impacto desta secção na variação do IPC Geral situou-se em 3,44%.

## Comunicações (-4,18%)

Os decréscimos de preços dos equipamentos de telecomunicações (-8,86%) e dos serviços de telecomunicações (-4,00%), reflectiram-se na variação do índice de preços desta secção (-4,18%), sendo esta a única secção em que se registou uma diminuição do índice de preços.

O contributo da secção em análise para a variação do IPC Geral correspondeu a -1,80%, arrastando a taxa de inflação para baixo 0,11 pontos percentuais.

## Recreação e cultura (+2,55%)

Apesar da diminuição do índice de preço do equipamento audio-visual, de fotografia e de processamento de dados (-5,07%), ocorreram aumentos nas excursões turísticas ao exterior (+4,91%); nos serviços desportivos e recreativos (+3,95%), bem como nos jornais, livros e artigos de papelaria (+3,33%), o que motivou o crescimento anual do índice desta secção (+2,55%).

O impacto desta secção na variação do IPC Geral situou-se em 2,46%.

## Educação (+0,24%)

Observou-se um decréscimo no índice de preços do ensino pré-universitário (-5,38%), graças ao acréscimo do subsídio das propinas atribuído pelo Governo ao ensino não superior. Verificaram-se acréscimos dos índices de preços dos serviços disponibilizados pelo ensino infantil e primário (+4,85%) e pelo ensino secundário (+0,48%), em virtude do aumento das propinas escolares ter sido superior ao subsídio de propinas, atribuído pelo Governo aos estudantes que frequentam as escolas que não aderiram ao sistema de escolaridade gratuita. Entretanto, o índice de preços dos serviços de ensino não definido por níveis aumentou 4,94%, provocando assim uma subida anual do índice desta secção.

O contributo da secção em análise para a variação do IPC Geral foi de 0,18%.

## Produtos e serviços diversos (+5,81%)

O índice de preços do grupo artigos de joalheria, ourivesaria e relógios cresceu 8,36%, face ao ano 2011, devido à contínua subida do preço do ouro. Além disso, registaram-se acréscimos nos índices de preços dos serviços de cabeleireiro e beleza (+7,58%), bem como dos outros serviços (+6,98%).

O contributo da secção em análise para a variação do IPC Geral equivaleu a 8,35%, levantando a taxa de inflação acima de 0,51 pontos percentuais.

### Nota metodológica

O Índice de Preços no Consumidor (período base de Abril/2008 a Março/2009) foi revisto de acordo com a estrutura de consumo do “Inquérito aos Orçamentos Familiares 2007/2008”. O IPC geral permite conhecer a influência da variação de preços na generalidade da população de Macau. O IPC(A) e o IPC(B) reflectem as influências da evolução de preços nos agregados familiares das diversas camadas sociais. O IPC(A) reflecte a evolução de preços para 50% das famílias residentes, cuja despesa mensal está compreendida entre 6.000 e 18.999 Patacas e o IPC(B) representa o mesmo indicador para 30% das famílias residentes, cuja despesa mensal varia entre 19.000 e 34.999 Patacas.

O cabaz de bens e serviços do IPC contém 709 itens. Cerca de 1.113 estabelecimentos foram inquiridos. Para o médio cômputo do índice entram mensalmente cerca de 11.747 preços.

### Explicação de termos

**Período base:** O período para o qual o valor do índice é definido como sendo igual a 100 e os índices do período base são usados para comparação com os índices de outros períodos.

**Índice de preços no consumidor (IPC):** Indicador económico que mede a evolução dos preços de bens e serviços de consumo adquiridos ou utilizados por agregados familiares.

**Contribuição para a variação global do IPC:** Percentagem da variação do índice de preços de uma secção, classe ou grupo em relação à variação do índice global.

**Inflação:** Indicador calculado a partir do Índice de Preços no Consumidor e que reflecte uma evolução geral de preços.

**Ponderação:** A importância relativa dos bens e serviços, medida pela sua participação no consumo total dos agregados familiares.

白頁

**Página vazia**

**Blank page**

## Movements of the Consumer Price Index (CPI)

The average Composite CPI (117.04) for the whole year of 2012 increased by 6.11% year-on-year; the average CPI-A (116.49) and CPI-B (117.61) rose by 6.40% and 6.31% respectively.

### 1 - Consumer Price Index

	4/2008 - 3/2009 = 100		
	Composite CPI	CPI-A	CPI-B
Average index for 2012	117.04	116.49	117.61
Inflation rate for 2012	6.11%	6.40%	6.31%
Inflation rate for 2011	5.81%	5.51%	5.99%

Chart 1 – Movements of the CPI

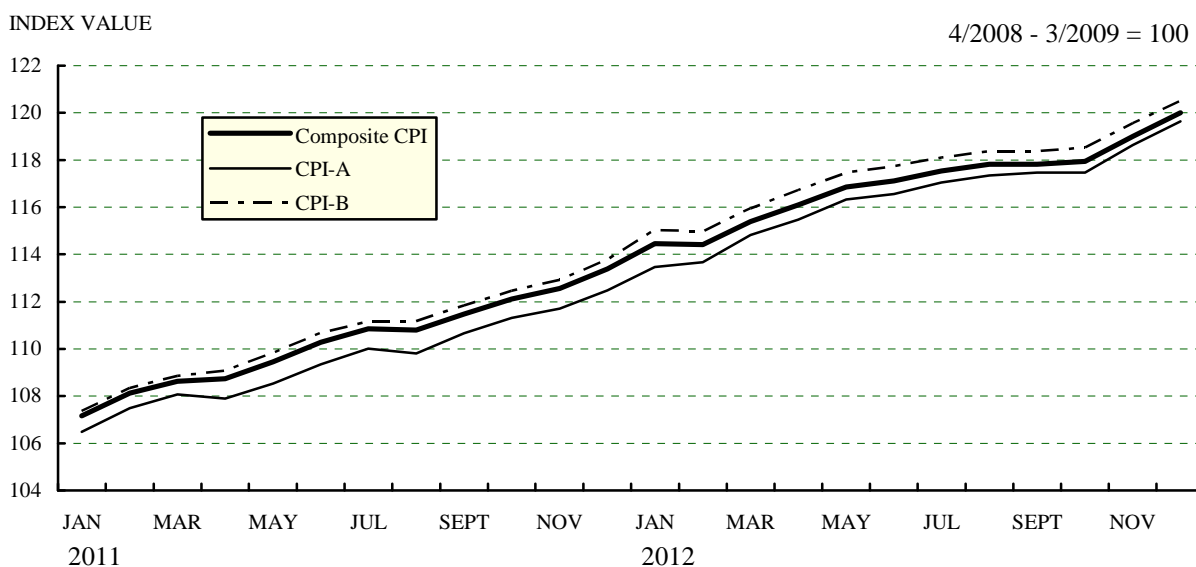

The increment in the Composite CPI was attributable to the rising price indices of Food & Non-Alcoholic Beverages and Housing & Fuels, together driving up the annual inflation rate by 4.36 percentage points.

Except Communication (-4.18%), price indices of all Sections recorded year-on-year increase, with that of Alcoholic Beverages & Tobacco (+30.30%) rising the most upon an increase in tobacco tax. Besides, the price index of Food & Non-Alcoholic Beverages increased by 8.52% year-on-year.

Analysed by the year-on-year change of the Composite CPI by Section, remarkable increase was observed in Alcoholic Beverages & Tobacco. The increment in Housing & Fuels; and Household Goods & Furnishings widened further, while that in Education; Transport; Recreation & Culture; Clothing & Footwear; and Miscellaneous Goods & Services slowed down significantly. Meanwhile, decrease in Communication narrowed considerably.

## 2 - Movements of the Composite CPI by Section

4/2008 - 3/2009 = 100

Section of Goods and Services	Weight	Index for 2012	Year-on-year Change		Contribution to the Year-on-year Change in the Index for 2012
			2011	2012	
			%		
Index	100.00	117.04	5.81	6.11	100.00
Food & Non-Alcoholic Beverages	32.78	126.06	8.14	8.52	48.17
Alcoholic Beverages & Tobacco	1.12	150.61	1.19	30.30	5.82
Clothing & Footwear	6.75	122.15	6.73	3.25	3.86
Housing & Fuels	22.82	108.45	3.43	6.76	23.27
Household Goods & Furnishings	3.13	114.98	4.53	6.86	3.43
Health	2.90	119.61	6.07	5.81	2.83
Transport	7.88	114.91	8.75	2.63	3.44
Communication	3.52	79.01	-10.67	-4.18	-1.80
Recreation & Culture	5.93	112.75	5.16	2.55	2.46
Education	5.16	101.17	1.52	0.24	0.18
Miscellaneous Goods & Services	8.02	127.63	9.06	5.81	8.35

By month-to-month comparison, the Composite CPI registered the highest increase (+0.93%) in January, attributable to soaring charges for eating out, outbound package tours, and hairdressing & grooming services during the Lunar New Year period, as well as an increase in tobacco tax. Meanwhile, decrease (-0.04%) was recorded in February on account of lower charges for outbound package tours and hairdressing & grooming services after the Lunar New Year, as well as seasonal sale of men's and women's clothing.

Chart 2 - Month-to-month Change of the Composite CPI, 2011-2012

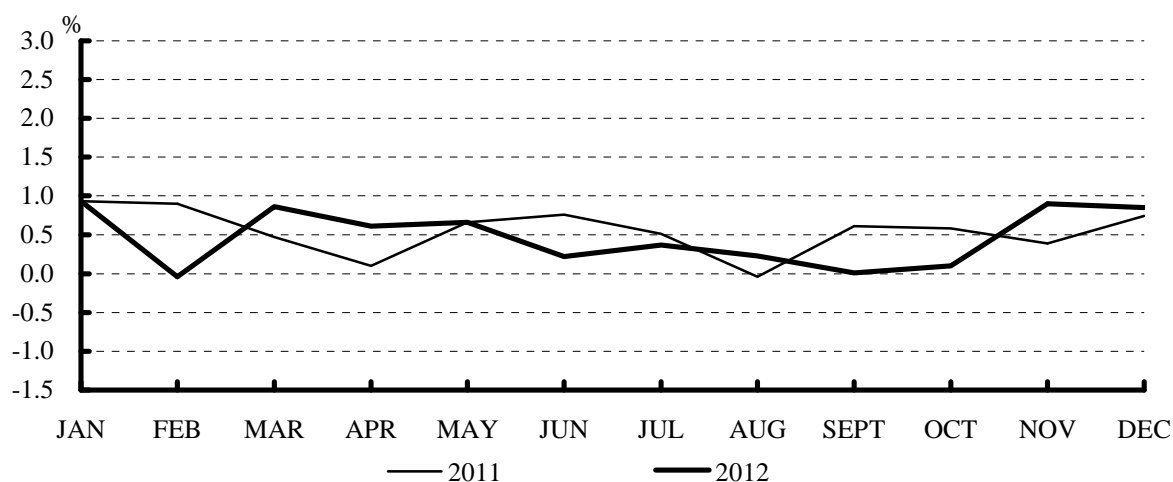

Year-on-year change of the monthly Composite CPI varied between 5.19% and 6.80% in 2012; the annualized inflation rate climbed gradually from 5.96% in January to 6.46% in August, then receded to 6.11% at the end of the year.

### 3 - Movements of the Composite CPI by Month

4/2008 - 3/2009 = 100

	Index value	Month-to-month Change	Year-on-year Change	Annualized Change
		%		
January	114.45	0.93	6.80	5.96
February	114.41	-0.04	5.81	6.05
March	115.39	0.86	6.22	6.12
April	116.09	0.61	6.76	6.27
May	116.85	0.66	6.76	6.40
June	117.11	0.22	6.19	6.44
July	117.54	0.37	6.04	6.45
August	117.82	0.23	6.33	6.46
September	117.82	0.01	5.69	6.39
October	117.94	0.10	5.19	6.26
November	119.00	0.90	5.72	6.19
December	120.01	0.85	5.83	6.11

## Movements of the Composite CPI by Section

### Food & Non-Alcoholic Beverages (+8.52%)

Increase in the price index of Food & Non-Alcoholic Beverages, second to that of Alcoholic Beverages & Tobacco, was attributable to rising charges for eating out as well as dearer prices of fresh food and produce. Notable increase was observed in the price indices of vegetables (+14.76%), eating out (+8.96%) and meat & meat products (+8.42%).

Rising price index of Food & Non-Alcoholic Beverages contributed most significantly (+48.17%) to the increase in the Composite CPI, pushing up the inflation rate by 2.94 percentage points.

### Alcoholic Beverages & Tobacco (+30.30%)

Price index of this Section recorded the highest increase in 2012, with that of tobacco soaring by 40.75% upon an increase in tobacco tax; in addition, price index of alcoholic beverages increased by 6.11%.

Contribution of the change in this Section to the increase in the Composite CPI was 5.82%, driving the inflation rate up by 0.36 percentage point.

### Clothing & Footwear (+3.25%)

Price indices of all groups in this Section increased, except men's footwear (-1.29%). Significant increase was observed in the price indices of children's and infants' clothing (+8.69%), children's footwear (+4.23%) and women's clothing (+4.16%).

Contribution of the change in this Section to the increase in the Composite CPI was 3.86%.

### Housing & Fuels (+6.76%)

Price indices of maintenance & repair of dwelling and Liquefied Petroleum Gas rose by 7.67% and 5.26% respectively, while increase in electricity subsidy from the Government to all households offset part of the increment.

Contribution of the change in this Section to the increase in the Composite CPI was 23.27%, pushing up the inflation rate by 1.42 percentage points.

## Household Goods & Furnishings (+6.86%)

Notable increase was observed in the price indices of household goods & services (+8.26%) and household textiles (+7.76%).

Contribution of the change in this Section to the increase in the Composite CPI was 3.43%.

## Health (+5.81%)

Significant increase was recorded in the price indices of therapeutic products (+10.96%), medical services (+7.84%) and dental treatment (+7.10%).

Contribution of the change in this Section to the increase in the Composite CPI was 2.83%.

## Transport (+2.63%)

In spite of the decrease in price index of airfare (-8.38%), rising indices of other services in respect of vehicles (+7.72%), maintenance & repair of vehicles (+5.94%) and automotive fuels & lubricant (+5.50%) drove the Section index up by 2.63%.

Contribution of the change in this Section to the increase in the Composite CPI was 3.44%.

## Communication (-4.18%)

Decrease in the price indices of telecommunications equipment (-8.86%) and services (-4.00%) brought down the Section index by 4.18%, representing the only decline in 2012.

Contribution of the change in this Section to the increase in the Composite CPI was -1.80%, lowering the inflation rate by 0.11 percentage point.

## Recreation & Culture (+2.55%)

Except audio-visual, photographic & information processing equipment (-5.07%), prices indices of outbound package tours (+4.91%), recreational & sporting services (+3.95%) and newspapers, books & stationery (+3.33%) went up, causing the price index of Recreation & Culture to rise by 2.55% year-on-year.

Contribution of the change in this Section to the increase in the Composite CPI was 2.46%.

## Education (+0.24%)

Price index of pre-university education declined by 5.38% due to an increase in government tuition subsidies to non-tertiary education. As the increment in tuition fees of the schools not joining the free education network was higher than that of the Government subsidies, price indices of pre-primary & primary education and secondary education rose by 4.85% and 0.48% respectively; meanwhile, price index of education not definable by level went up by 4.94%. As a consequence, price index of Education still registered a year-on-year increase.

Contribution in the change of this Section to the increase in the Composite CPI was 0.18%.

## Miscellaneous Goods & Services (+5.81%)

Price index of jewellery, clocks & watches increased by 8.36% year-on-year due to soaring gold prices; moreover, price indices of hairdressing & grooming services and other services rose by 7.58% and 6.98% respectively.

Contribution of the change in this Section to the increase in the Composite CPI was 8.35%, driving the inflation rate up by 0.51 percentage point.

### Methodology

Compilation of the 2008/2009-based CPI is based on the consumption pattern derived from the Household Budget Survey (HBS) 2007/2008. The Composite CPI reflects the impact of price changes on the general population, while the CPI-A and CPI-B reflects the impact of price changes on households in different expenditure ranges. The CPI-A relates to about 50% of the households, which have an average monthly expenditure of MOP6,000 to MOP18,999; the CPI-B relates to about 30% of the households, which have an average monthly expenditure of MOP19,000 to MOP34,999.

The CPI-basket contains 709 items of goods and services, of which an average of 11,747 prices are collected from a total of 1,113 outlets every month.

### Glossary

**Base period** : The period for which the value of the index is set equal to 100, and the index of the base period are used to compare with indices in other periods.

**Consumer Price Index (CPI)** : An economic indicator which measures changes in the price level of consumption goods and services acquired or used by households.

**Contribution to the change of global index** : The percentage change in the price index of a section, class or group to the change in the global index.

**Inflation** : An indicator derived from the CPI to reflect the changes in general consumer prices.

**Weight** : The relative importance of the goods and services as measured by their shares in the total consumption of households.

## 縮寫註釋

IPC	消費物價指數
IPC-G	綜合類消費物價指數
IPC-A	甲類消費物價指數
IPC-B	乙類消費物價指數

## Siglas convencionais

IPC	Índice de Preços no Consumidor
IPC-G	Índice de Preços no Consumidor Geral
IPC-A	Índice de Preços no Consumidor (A)
IPC-B	Índice de Preços no Consumidor (B)

## Abbreviations

CPI	Consumer Price Index
Composite CPI	Composite Consumer Price Index
CPI-A	Consumer Price Index (A)
CPI-B	Consumer Price Index (B)

## 統計表 QUADROS

1	- 綜合消費物價指數 .....31 Índice de Preços no Consumidor (Geral)	31
2	- 甲類消費物價指數 .....32 Índice de Preços no Consumidor (IPC-A)	32
3	- 乙類消費物價指數 .....33 Índice de Preços no Consumidor (IPC-B)	33
4	- 綜合消費物價指數按月變動 .....34 Variação mensal do Índice de Preços no Consumidor (Geral)	34
5	- 甲類消費物價指數按月變動 .....35 Variação mensal do Índice de Preços no Consumidor (IPC-A)	35
6	- 乙類消費物價指數按月變動 .....36 Variação mensal do Índice de Preços no Consumidor (IPC-B)	36
7	- 綜合消費物價指數按年變動 .....37 Variação homóloga anual do Índice de Preços no Consumidor (Geral)	37
8	- 甲類消費物價指數按年變動 .....38 Variação homóloga anual do Índice de Preços no Consumidor (IPC-A)	38
9	- 乙類消費物價指數按年變動 .....39 Variação homóloga anual do Índice de Preços no Consumidor (IPC-B)	39
10	- 按年率計算的綜合消費物價指數變動 .....40 Variação média do IPC nos últimos 12 meses (Geral)	40
11	- 按年率計算的甲類消費物價指數變動 .....41 Variação média do IPC nos últimos 12 meses (IPC-A)	41
12	- 按年率計算的乙類消費物價指數變動 .....42 Variação média do IPC nos últimos 12 meses (IPC-B)	42
13	- 綜合消費物價指數的季度變動 .....43 Evolução trimestral do Índice de Preços no Consumidor (Geral)	43
14	- 甲類消費物價指數的季度變動 .....44 Evolução trimestral do Índice de Preços no Consumidor (IPC-A)	44
15	- 乙類消費物價指數的季度變動 .....45 Evolução trimestral do Índice de Preços no Consumidor (IPC-B)	45
16	- 部分主要食品平均零售價 .....46 Preços médios de venda a retalho de alguns bens alimentares	46

17 - 綜合消費物價指數商品及服務分組指數及變動 .....	48
Índice e variações por secções, classes, grupos e principais subgrupos de bens e serviços (Geral)	
18 - 甲類消費物價指數商品及服務分組指數及變動 .....	54
Índice e variações por secções, classes, grupos e principais subgrupos de bens e serviços (IPC-A)	
19 - 乙類消費物價指數商品及服務分組指數及變動 .....	60
Índice e variações por secções, classes, grupos e principais subgrupos de bens e serviços (IPC-B)	

## TABLES

1	- Time Series of the Composite Consumer Price Index (Composite CPI) by Section .....	67
2	- Time Series of the Consumer Price Index A (CPI-A) by Section.....	68
3	- Time Series of the Consumer Price Index B (CPI-B) by Section .....	69
4	- Month-to-Month Change of the Composite CPI by Section.....	70
5	- Month-to-Month Change of the CPI-A by Section .....	71
6	- Month-to-Month Change of the CPI-B by Section .....	72
7	- Year-on-Year Change of the Composite CPI by Section.....	73
8	- Year-on-Year Change of the CPI-A by Section .....	74
9	- Year-on-Year Change of the CPI-B by Section .....	75
10	- Annualized Change of the Composite CPI by Section.....	76
11	- Annualized Change of the CPI-A by Section.....	77
12	- Annualized Change of the CPI-B by Section .....	78
13	- Changes of the Quarterly Composite CPI by Section .....	79
14	- Changes of the Quarterly CPI-A by Section .....	80
15	- Changes of the Quarterly CPI-B by Section .....	81
16	- Average Retail Prices of Selected Food Items .....	82
17	- Changes of the Subgroups of Goods and Services of the Composite CPI.....	84
18	- Changes of the Subgroups of Goods and Services of the CPI-A .....	89
19	- Changes of the Subgroups of Goods and Services of the CPI-B .....	94

白頁

**Página vazia**

**Blank page**

## 1 - 綜合消費物價指數

ÍNDICE DE PREÇOS NO CONSUMIDOR (GERAL)

4/2008 - 3/2009 = 100

年/月	指數	食物及 非酒精飲品	煙酒	衣履	住屋及燃料	家居設備 及用品	醫療	交通	通訊	康樂及文化	教育	雜項商品 及服務
Ano / Mês	Índice	Produtos alimentares e bebidas não alcoólicas	Bebidas alcoólicas e tabaco	Vestuário e calçado	Habitação e combustíveis	Equipamento doméstico e materiais de utilização corrente	Saúde	Transportes	Comunicações	Recreação e cultura	Educação	Produtos e serviços diversos
權數	100.00	32.78	1.12	6.75	22.82	3.13	2.90	7.88	3.52	5.93	5.16	8.02
Ponderações												
2008	100.23	97.19	99.34	95.04	99.05	99.26	98.68	102.82	97.32	97.41	119.84	99.78
2009	101.40	102.57	109.08	104.07	97.80	101.44	102.08	96.87	95.64	100.55	107.21	104.22
2010	104.25	107.41	114.23	110.84	98.21	102.94	106.57	102.97	92.30	104.56	99.42	110.61
2011	110.30	116.16	115.59	118.30	101.58	107.60	113.04	111.97	82.45	109.95	100.93	120.63
2012	117.04	126.06	150.61	122.15	108.45	114.98	119.61	114.91	79.01	112.75	101.17	127.63
2011												
1	107.16	110.57	114.32	117.22	100.59	105.40	110.03	107.26	84.78	105.79	100.26	117.24
2	108.13	112.25	114.33	115.28	101.21	105.85	110.76	108.95	84.79	110.86	100.33	116.42
3	108.63	113.94	114.37	112.90	101.35	106.26	111.02	110.30	84.78	109.15	100.33	117.11
4	108.74	114.25	114.34	114.49	99.70	106.86	111.43	111.73	84.77	110.00	100.33	118.10
5	109.46	114.79	114.51	119.33	100.38	107.08	112.34	112.32	84.71	108.61	100.33	118.96
6	110.29	115.73	114.33	121.86	100.87	107.51	112.70	112.43	84.62	109.85	100.33	120.67
7	110.85	116.89	114.47	119.97	101.25	107.78	113.19	113.39	84.57	110.89	100.34	121.38
8	110.80	117.29	114.71	117.28	101.07	108.17	113.65	114.32	79.31	111.97	100.35	122.22
9	111.48	118.53	114.86	115.69	102.23	108.77	114.46	113.97	79.29	110.42	102.13	123.41
10	112.12	119.44	114.94	118.09	103.06	109.02	115.38	113.59	79.29	109.80	102.15	123.70
11	112.56	119.75	114.94	121.92	103.42	109.12	115.71	112.73	79.21	110.31	102.15	124.04
12	113.40	120.44	126.98	125.60	103.88	109.43	115.78	112.70	79.31	111.79	102.15	124.27
2012												
1	114.45	121.86	144.62	121.14	103.30	110.48	116.34	115.26	79.35	116.55	102.15	127.87
2	114.41	122.52	145.24	118.23	104.90	112.25	116.96	115.01	79.42	109.92	102.25	126.64
3	115.39	124.76	146.32	115.16	105.95	113.94	117.19	115.96	79.27	110.80	102.25	126.88
4	116.09	125.13	148.13	120.25	106.89	114.08	117.45	115.55	79.22	110.91	102.25	127.06
5	116.85	126.16	151.08	124.33	107.75	114.09	118.15	114.38	79.13	111.24	102.25	126.83
6	117.11	126.07	151.12	126.48	108.73	114.22	118.65	112.31	79.06	112.28	102.27	126.87
7	117.54	126.48	151.63	124.00	109.71	114.26	120.26	113.60	79.05	113.65	102.29	126.89
8	117.82	127.19	152.95	121.10	109.33	115.70	120.52	116.13	79.01	114.50	102.29	126.98
9	117.82	127.30	153.71	118.72	110.30	117.25	120.76	116.18	78.96	112.81	99.01	128.40
10	117.94	127.89	153.72	122.12	109.19	117.39	120.90	115.37	78.94	112.30	99.01	128.76
11	119.00	128.17	154.43	125.60	112.23	118.13	123.97	114.42	78.38	111.84	99.02	129.31
12	120.01	129.13	154.43	128.70	113.16	118.02	124.15	114.78	78.35	116.22	99.02	129.12

## 2 - 甲類消費物價指數

ÍNDICE DE PREÇOS NO CONSUMIDOR (IPC - A)

4/2008 - 3/2009 = 100

年/月	指數	食物及 非酒精飲品	煙酒	衣履	住屋及燃料	家居設備 及用品	醫療	交通	通訊	康樂及文化	教育	雜項商品 及服務
Ano / Mês	Índice	Produtos alimentares e bebidas não alcoólicas	Bebidas alcoólicas e tabaco	Vestuário e calçado	Habitação e combustíveis	Equipamento doméstico e materiais de utilização corrente	Saúde	Transportes	Comunicações	Recreação e cultura	Educação	Produtos e serviços diversos
權數	100.00	36.94	1.44	4.82	27.22	2.19	2.71	5.78	4.22	4.71	4.00	5.96
Ponderações												
2008	100.65	97.11	98.76	95.41	100.11	98.41	99.09	102.92	97.02	97.04	119.91	98.54
2009	101.45	102.60	109.23	104.17	98.11	101.93	102.76	95.65	95.64	100.53	107.13	103.17
2010	103.77	107.54	114.74	110.95	98.32	103.47	107.31	100.85	92.45	105.02	99.13	108.31
2011	109.49	116.33	115.97	118.25	101.51	108.21	114.05	109.38	82.74	110.73	101.74	116.49
2012	116.49	126.31	151.88	122.36	107.42	114.46	121.13	113.01	79.10	114.05	102.86	123.30
2011												
1	106.49	110.67	114.81	117.05	100.72	105.64	111.03	104.96	85.20	106.44	100.61	115.14
2	107.49	112.37	114.81	115.01	101.39	106.19	111.75	106.40	85.21	112.09	100.72	113.57
3	108.07	114.12	114.85	112.85	101.52	106.54	112.07	107.84	85.21	109.55	100.72	113.86
4	107.90	114.29	114.80	114.26	99.72	107.38	112.61	109.29	85.20	110.52	100.72	114.44
5	108.53	114.81	114.96	118.88	100.42	107.65	113.39	109.72	85.15	109.23	100.72	114.96
6	109.35	115.78	114.74	121.75	100.91	108.24	113.83	109.74	85.07	110.63	100.72	116.65
7	110.02	117.16	114.74	120.12	101.27	108.59	114.34	110.78	85.03	111.47	100.75	116.97
8	109.81	117.55	115.01	117.39	100.81	109.05	114.71	111.46	79.37	112.73	100.76	117.36
9	110.66	118.81	115.08	115.92	101.95	109.50	115.38	111.26	79.36	111.63	103.77	118.40
10	111.32	119.74	115.15	118.13	102.76	109.77	116.17	110.96	79.36	110.87	103.78	118.52
11	111.71	120.00	115.14	122.03	103.12	109.85	116.59	110.25	79.30	111.30	103.78	118.81
12	112.48	120.65	127.52	125.55	103.57	110.11	116.73	109.89	79.38	112.37	103.78	119.15
2012												
1	113.48	122.18	145.72	121.05	102.31	110.97	117.23	112.31	79.41	117.26	103.78	124.61
2	113.66	122.74	146.33	118.24	104.00	112.26	117.91	112.72	79.46	111.26	103.96	122.06
3	114.82	125.09	147.34	115.23	105.03	113.51	118.19	113.83	79.34	112.11	103.96	122.23
4	115.47	125.34	149.30	120.20	105.97	113.66	118.48	113.81	79.29	112.30	103.96	122.35
5	116.32	126.46	152.36	124.35	106.83	113.68	119.35	112.54	79.22	112.46	103.96	122.46
6	116.56	126.26	152.38	126.56	107.79	113.86	119.91	110.24	79.16	113.67	103.99	122.59
7	117.05	126.72	152.97	124.05	108.75	113.88	121.88	111.54	79.16	114.40	104.03	122.68
8	117.34	127.54	154.32	121.32	108.19	115.07	122.21	114.37	79.12	115.43	104.03	122.79
9	117.46	127.53	155.10	119.13	109.14	116.21	122.41	114.60	79.08	114.47	100.65	124.30
10	117.47	128.11	155.10	122.59	107.92	116.41	122.61	114.02	79.07	114.18	100.65	124.41
11	118.64	128.32	155.84	126.26	111.12	117.06	126.59	112.99	78.48	113.75	100.67	124.62
12	119.64	129.47	155.84	129.38	112.04	116.99	126.83	113.18	78.45	117.28	100.67	124.54

## 3 - 乙類消費物價指數

ÍNDICE DE PREÇOS NO CONSUMIDOR (IPC - B)

4/2008 - 3/2009 = 100

年/月	指數	食物及 非酒精飲品	煙酒	衣履	住屋及燃料	家居設備 及用品	醫療	交通	通訊	康樂及文化	教育	雜項商品 及服務
Ano / Mês	Índice	Produtos alimentares e bebidas não alcoólicas	Bebidas alcoólicas e tabaco	Vestuário e calçado	Habitação e combustíveis	Equipamento doméstico e materiais de utilização corrente	Saúde	Transportes	Comunicações	Recreação e cultura	Educação	Produtos e serviços diversos
權數	100.00	32.59	1.06	7.63	20.76	3.60	2.91	8.04	3.32	6.45	5.03	8.60
Ponderações												
2008	100.12	97.22	98.67	94.89	99.28	98.83	98.09	103.65	97.38	97.90	117.68	99.69
2009	101.37	102.58	108.60	103.87	97.82	101.24	101.68	96.17	95.50	100.88	106.04	104.17
2010	104.38	107.42	113.85	110.59	98.08	102.50	106.54	102.74	92.08	104.78	99.00	110.56
2011	110.63	116.20	115.44	117.90	101.59	107.01	113.43	112.49	81.95	110.28	100.43	120.41
2012	117.61	126.06	149.96	121.97	109.57	114.68	120.26	116.34	78.38	112.86	100.47	127.36
2011												
1	107.37	110.60	113.99	116.49	100.47	104.94	110.18	107.57	84.36	106.05	99.79	117.02
2	108.34	112.32	114.01	114.58	101.06	105.38	111.04	109.28	84.37	110.89	99.86	116.34
3	108.86	114.00	114.04	112.36	101.20	105.79	111.29	110.79	84.37	109.54	99.86	117.00
4	109.08	114.39	114.05	114.04	99.57	106.37	111.61	112.45	84.35	110.34	99.86	117.97
5	109.84	114.93	114.25	119.13	100.25	106.57	112.62	112.83	84.29	109.09	99.86	118.83
6	110.68	115.87	114.10	121.72	100.75	106.90	112.95	112.89	84.20	110.30	99.86	120.40
7	111.17	116.88	114.40	119.78	101.13	107.07	113.47	113.86	84.15	111.26	99.86	121.10
8	111.18	117.28	114.66	117.03	101.25	107.46	114.00	114.81	78.69	112.28	99.87	121.95
9	111.85	118.52	114.92	115.50	102.42	108.14	114.98	114.77	78.67	110.71	101.59	123.12
10	112.47	119.40	115.01	117.75	103.27	108.35	116.12	114.28	78.67	110.17	101.60	123.39
11	112.93	119.77	115.01	121.46	103.59	108.43	116.42	113.28	78.59	110.67	101.60	123.73
12	113.77	120.48	126.83	124.95	104.07	108.69	116.45	113.09	78.70	112.06	101.60	124.02
2012												
1	115.03	121.87	144.10	120.57	104.39	109.81	117.09	116.07	78.73	116.64	101.60	127.46
2	114.97	122.56	144.76	117.76	105.95	111.79	117.73	116.32	78.80	110.08	101.70	126.38
3	115.94	124.73	145.87	114.90	107.02	113.65	117.94	117.59	78.65	110.86	101.70	126.61
4	116.72	125.17	147.58	120.28	107.97	113.77	118.20	117.29	78.59	111.07	101.70	126.79
5	117.47	126.14	150.42	124.43	108.82	113.77	118.82	115.92	78.50	111.44	101.70	126.56
6	117.74	126.13	150.46	126.72	109.81	113.85	119.31	113.52	78.43	112.39	101.72	126.60
7	118.11	126.48	150.91	124.08	110.80	113.89	120.87	114.84	78.43	113.83	101.73	126.62
8	118.38	127.10	152.21	121.10	110.50	115.41	121.13	117.70	78.38	114.56	101.73	126.73
9	118.37	127.30	152.96	118.46	111.48	117.10	121.44	117.93	78.34	112.92	98.01	128.15
10	118.53	127.92	152.98	121.86	110.39	117.24	121.55	116.95	78.32	112.38	98.01	128.51
11	119.55	128.28	153.64	125.26	113.37	118.02	124.43	115.78	77.74	111.94	98.02	129.05
12	120.51	129.06	153.64	128.19	114.30	117.90	124.58	116.22	77.70	116.14	98.02	128.87

## 4 - 綜合消費物價指數按月變動

## VARIAÇÃO MENSAL DO ÍNDICE DE PREÇOS NO CONSUMIDOR (GERAL)

%

年/月	指數	食物及 非酒精飲品	煙酒	衣履	住屋及燃料	家居設備 及用品	醫療	交通	通訊	康樂及文化	教育	雜項商品 及服務
Ano / Mês	Índice	Produtos alimentares e bebidas não alcoólicas	Bebidas alcoólicas e tabaco	Vestuário e calçado	Habitação e combustíveis	Equipamento doméstico e materiais de utilização corrente	Saúde	Transportes	Comunicações	Recreação e cultura	Educação	Produtos e serviços diversos
2011												
1	0.93	1.93	0.01	-0.28	0.88	0.31	0.33	1.04	-8.03	0.29	-	2.83
2	0.90	1.52	0.01	-1.65	0.61	0.43	0.67	1.58	0.01	4.79	0.06	-0.70
3	0.47	1.50	0.03	-2.06	0.13	0.39	0.23	1.23	-0.01	-1.54	-	0.59
4	0.10	0.27	-0.02	1.41	-1.63	0.57	0.36	1.30	-0.02	0.77	-	0.85
5	0.66	0.47	0.15	4.22	0.68	0.20	0.81	0.53	-0.07	-1.26	-	0.72
6	0.76	0.82	-0.16	2.13	0.49	0.41	0.33	0.10	-0.10	1.14	-	1.44
7	0.51	1.01	0.12	-1.55	0.37	0.25	0.43	0.85	-0.06	0.94	0.01	0.59
8	-0.04	0.34	0.21	-2.24	-0.18	0.36	0.41	0.82	-6.22	0.97	0.01	0.69
9	0.61	1.05	0.13	-1.36	1.15	0.55	0.71	-0.31	-0.02	-1.39	1.77	0.98
10	0.58	0.77	0.08	2.08	0.82	0.23	0.80	-0.33	0 <sup>#</sup>	-0.55	0.01	0.24
11	0.39	0.26	0 <sup>#</sup>	3.24	0.34	0.09	0.28	-0.75	-0.10	0.46	-	0.28
12	0.74	0.57	10.48	3.02	0.45	0.28	0.07	-0.03	0.13	1.34	-	0.19
2012												
1	0.93	1.18	13.89	-3.55	-0.57	0.96	0.48	2.27	0.05	4.26	-	2.89
2	-0.04	0.54	0.43	-2.40	1.55	1.60	0.54	-0.21	0.08	-5.69	0.10	-0.96
3	0.86	1.83	0.74	-2.60	1.01	1.51	0.20	0.82	-0.19	0.79	-	0.19
4	0.61	0.30	1.24	4.42	0.89	0.12	0.22	-0.35	-0.06	0.11	-	0.14
5	0.66	0.82	1.99	3.39	0.80	0.01	0.59	-1.02	-0.11	0.29	-	-0.18
6	0.22	-0.07	0.03	1.73	0.91	0.11	0.42	-1.81	-0.09	0.93	0.02	0.03
7	0.37	0.32	0.34	-1.96	0.90	0.03	1.36	1.14	-0.01	1.23	0.02	0.02
8	0.23	0.56	0.87	-2.34	-0.35	1.26	0.22	2.23	-0.06	0.74	-	0.07
9	0.01	0.09	0.50	-1.97	0.89	1.34	0.20	0.05	-0.06	-1.47	-3.20	1.11
10	0.10	0.46	0.01	2.87	-1.00	0.12	0.12	-0.70	-0.02	-0.45	-	0.29
11	0.90	0.22	0.46	2.85	2.79	0.63	2.54	-0.82	-0.71	-0.41	0.01	0.42
12	0.85	0.75	0 <sup>#</sup>	2.47	0.83	-0.09	0.14	0.31	-0.04	3.91	-	-0.15

- 絕對數值為零

Valor absoluto igual a zero

0<sup>#</sup> 數字少於採用單位半數

Resultado inferior a metade da unidade adoptada

## 5 - 甲類消費物價指數按月變動

VARIACÃO MENSAL DO ÍNDICE DE PREÇOS NO CONSUMIDOR (IPC - A)

%

年/月	指數	食物及 非酒精飲品	煙酒	衣履	住屋及燃料	家居設備 及用品	醫療	交通	通訊	康樂及文化	教育	雜項商品 及服務
Ano / Mês	Índice	Produtos alimentares e bebidas não alcoólicas	Bebidas alcoólicas e tabaco	Vestuário e calçado	Habitação e combustíveis	Equipamento doméstico e materiais de utilização corrente	Saúde	Transportes	Comunicações	Recreação e cultura	Educação	Produtos e serviços diversos
2011												
1	1.11	2.19	0.01	-0.33	0.88	0.23	0.39	1.14	-7.74	0.35	-	4.18
2	0.94	1.53	0.01	-1.74	0.66	0.52	0.65	1.37	0.02	5.31	0.10	-1.36
3	0.54	1.56	0.03	-1.88	0.13	0.33	0.29	1.35	-0.01	-2.26	-	0.25
4	-0.15	0.15	-0.05	1.26	-1.77	0.79	0.48	1.35	-0.01	0.88	-	0.52
5	0.58	0.45	0.14	4.04	0.70	0.25	0.70	0.39	-0.06	-1.16	-	0.45
6	0.75	0.85	-0.19	2.41	0.48	0.55	0.39	0.02	-0.08	1.28	-	1.47
7	0.61	1.19	0 <sup>#</sup>	-1.34	0.36	0.32	0.45	0.95	-0.05	0.76	0.04	0.27
8	-0.19	0.33	0.23	-2.28	-0.45	0.42	0.33	0.61	-6.65	1.13	0.01	0.34
9	0.78	1.07	0.06	-1.25	1.13	0.42	0.58	-0.18	-0.02	-0.97	2.98	0.88
10	0.59	0.79	0.06	1.90	0.80	0.24	0.68	-0.26	0 <sup>#</sup>	-0.68	0.01	0.10
11	0.35	0.22	-0.01	3.30	0.35	0.08	0.36	-0.64	-0.08	0.39	-	0.24
12	0.69	0.55	10.75	2.88	0.44	0.24	0.12	-0.33	0.10	0.96	-	0.29
2012												
1	0.89	1.26	14.28	-3.58	-1.21	0.78	0.43	2.20	0.04	4.35	-	4.59
2	0.16	0.46	0.41	-2.32	1.65	1.16	0.58	0.36	0.07	-5.12	0.17	-2.05
3	1.02	1.92	0.69	-2.54	0.99	1.11	0.24	0.98	-0.16	0.76	-	0.14
4	0.56	0.20	1.33	4.31	0.89	0.13	0.25	-0.02	-0.06	0.17	-	0.10
5	0.74	0.89	2.05	3.45	0.82	0.02	0.73	-1.11	-0.09	0.14	-	0.09
6	0.21	-0.16	0.01	1.78	0.90	0.16	0.46	-2.05	-0.07	1.08	0.03	0.10
7	0.42	0.37	0.39	-1.98	0.89	0.01	1.65	1.18	-0.01	0.64	0.04	0.08
8	0.25	0.64	0.88	-2.20	-0.51	1.05	0.27	2.54	-0.04	0.90	-	0.09
9	0.09	-0.01	0.51	-1.81	0.87	0.99	0.16	0.20	-0.05	-0.82	-3.25	1.23
10	0.01	0.45	0 <sup>#</sup>	2.90	-1.12	0.17	0.17	-0.51	-0.02	-0.26	-	0.10
11	1.00	0.17	0.47	3.00	2.97	0.55	3.25	-0.90	-0.75	-0.38	0.02	0.17
12	0.84	0.89	0 <sup>#</sup>	2.47	0.82	-0.06	0.19	0.16	-0.04	3.11	-	-0.06

- 絕對數值為零

Valor absoluto igual a zero

0<sup>#</sup> 數字少於採用單位半數

Resultado inferior a metade da unidade adoptada

## 6 - 乙類消費物價指數按月變動

VARIAÇÃO MENSAL DO ÍNDICE DE PREÇOS NO CONSUMIDOR (IPC - B)

%

年/月	指數	食物及 非酒精飲品	煙酒	衣履	住屋及燃料	家居設備 及用品	醫療	交通	通訊	康樂及文化	教育	雜項商品 及服務
Ano / Mês	Índice	Produtos alimentares e bebidas não alcoólicas	Bebidas alcoólicas e tabaco	Vestuário e calçado	Habitação e combustíveis	Equipamento doméstico e materiais de utilização corrente	Saúde	Transportes	Comunicações	Recreação e cultura	Educação	Produtos e serviços diversos
2011												
1	0.89	1.76	0.01	-0.13	0.88	0.26	0.32	1.12	-8.27	0.32	-	2.74
2	0.91	1.56	0.01	-1.64	0.59	0.42	0.78	1.60	0.02	4.56	0.07	-0.59
3	0.48	1.49	0.03	-1.93	0.14	0.39	0.22	1.37	-0.01	-1.21	-	0.57
4	0.20	0.34	0.01	1.49	-1.61	0.54	0.29	1.50	-0.02	0.73	-	0.83
5	0.70	0.48	0.18	4.47	0.68	0.19	0.91	0.34	-0.07	-1.13	-	0.73
6	0.76	0.81	-0.13	2.17	0.50	0.31	0.29	0.05	-0.10	1.11	-	1.32
7	0.44	0.88	0.26	-1.60	0.38	0.16	0.46	0.86	-0.07	0.87	0.01	0.58
8	0.01	0.34	0.22	-2.30	0.12	0.37	0.47	0.84	-6.48	0.91	0.01	0.70
9	0.60	1.06	0.23	-1.31	1.16	0.63	0.86	-0.04	-0.02	-1.40	1.72	0.96
10	0.56	0.74	0.08	1.95	0.83	0.19	0.99	-0.42	0 <sup>#</sup>	-0.48	0.01	0.22
11	0.41	0.31	0.01	3.14	0.31	0.07	0.26	-0.88	-0.10	0.45	-	0.27
12	0.74	0.59	10.27	2.87	0.47	0.24	0.03	-0.17	0.13	1.26	-	0.23
2012												
1	1.11	1.16	13.62	-3.50	0.30	1.02	0.55	2.64	0.05	4.09	-	2.78
2	-0.05	0.57	0.45	-2.34	1.50	1.80	0.55	0.22	0.08	-5.62	0.10	-0.85
3	0.84	1.77	0.77	-2.43	1.01	1.67	0.18	1.09	-0.19	0.71	-	0.18
4	0.68	0.35	1.17	4.68	0.89	0.10	0.22	-0.26	-0.07	0.19	-	0.14
5	0.64	0.78	1.92	3.45	0.79	0 <sup>#</sup>	0.53	-1.16	-0.11	0.33	-	-0.18
6	0.23	-0.01	0.02	1.84	0.91	0.07	0.41	-2.07	-0.09	0.85	0.02	0.03
7	0.31	0.28	0.30	-2.08	0.90	0.03	1.31	1.16	-0.01	1.28	0.01	0.02
8	0.23	0.49	0.86	-2.40	-0.27	1.34	0.22	2.49	-0.06	0.64	-	0.08
9	-0.01	0.16	0.49	-2.18	0.89	1.47	0.25	0.19	-0.06	-1.43	-3.65	1.12
10	0.14	0.49	0.01	2.87	-0.98	0.12	0.09	-0.83	-0.02	-0.48	-	0.28
11	0.86	0.28	0.43	2.79	2.69	0.67	2.37	-1.00	-0.74	-0.39	0 <sup>#</sup>	0.42
12	0.80	0.61	0 <sup>#</sup>	2.34	0.82	-0.10	0.12	0.38	-0.05	3.75	-	-0.14

- 絕對數值為零

Valor absoluto igual a zero

0<sup>#</sup> 數字少於採用單位半數

Resultado inferior a metade da unidade adoptada

## 7 - 綜合消費物價指數按年變動

## VARIAÇÃO HOMÓLOGA ANUAL DO ÍNDICE DE PREÇOS NO CONSUMIDOR (GERAL)

%

年/月	指數	食物及 非酒精飲品	煙酒	衣履	住屋及燃料	家居設備 及用品	醫療	交通	通訊	康樂及文化	教育	雜項商品 及服務
Ano / Mês	Índice	Produtos alimentares e bebidas não alcoólicas	Bebidas alcoólicas e tabaco	Vestuário e calçado	Habitação e combustíveis	Equipamento doméstico e materiais de utilização corrente	Saúde	Transportes	Comunicações	Recreação e cultura	Educação	Produtos e serviços diversos
2011												
1	4.92	6.13	0.37	6.86	3.50	3.44	5.75	6.71	-8.35	3.98	1.28	9.21
2	4.70	5.98	0.17	8.02	3.77	3.83	6.59	7.31	-8.29	2.52	1.33	5.61
3	5.46	6.89	0.17	6.85	3.77	4.01	6.45	8.22	-8.26	6.86	1.33	7.84
4	4.88	6.52	0.10	3.93	1.96	4.27	6.48	8.73	-8.25	7.33	1.33	8.59
5	5.19	6.80	0.21	5.00	2.40	4.19	6.54	11.00	-8.18	4.97	1.33	8.69
6	5.65	7.52	0 <sup>#</sup>	6.78	2.63	4.53	6.54	9.32	-8.32	6.17	1.33	9.69
7	5.96	8.33	0.22	7.35	3.04	4.71	5.38	9.71	-8.35	4.45	1.35	9.77
8	6.15	8.79	0.40	8.49	3.13	4.97	5.46	10.64	-13.98	4.02	1.35	10.34
9	6.51	9.30	0.49	7.00	4.08	5.36	5.67	10.63	-14.00	4.75	1.90	10.30
10	6.71	9.75	0.56	6.95	4.68	5.49	6.37	9.23	-14.00	5.13	1.92	10.03
11	6.65	10.44	0.56	6.83	4.05	5.41	6.12	7.34	-14.07	5.92	1.92	9.58
12	6.81	11.02	11.08	6.86	4.18	4.14	5.58	6.16	-13.96	5.98	1.88	9.00
2012												
1	6.80	10.21	26.50	3.35	2.69	4.82	5.74	7.46	-6.41	10.17	1.88	9.06
2	5.81	9.14	27.03	2.56	3.64	6.05	5.60	5.56	-6.34	-0.84	1.91	8.77
3	6.22	9.50	27.94	2.00	4.55	7.23	5.56	5.13	-6.51	1.51	1.91	8.35
4	6.76	9.52	29.55	5.02	7.22	6.75	5.41	3.42	-6.55	0.83	1.91	7.58
5	6.76	9.90	31.93	4.19	7.34	6.55	5.18	1.83	-6.59	2.42	1.91	6.62
6	6.19	8.94	32.18	3.79	7.79	6.24	5.27	-0.11	-6.58	2.21	1.94	5.13
7	6.04	8.20	32.47	3.36	8.36	6.01	6.25	0.19	-6.53	2.49	1.94	4.54
8	6.33	8.44	33.33	3.25	8.17	6.96	6.05	1.59	-0.38	2.26	1.93	3.90
9	5.69	7.40	33.83	2.61	7.89	7.80	5.50	1.95	-0.41	2.17	-3.06	4.04
10	5.19	7.08	33.73	3.41	5.95	7.68	4.78	1.57	-0.44	2.27	-3.07	4.09
11	5.72	7.03	34.35	3.02	8.53	8.26	7.14	1.50	-1.05	1.38	-3.06	4.25
12	5.83	7.21	21.62	2.46	8.93	7.86	7.22	1.85	-1.22	3.96	-3.06	3.90

0<sup>#</sup> 數字少於採用單位半數

Resultado inferior a metade da unidade adoptada

## 8 - 甲類消費物價指數按年變動

VARIAÇÃO HOMÓLOGA ANUAL DO ÍNDICE DE PREÇOS NO CONSUMIDOR (IPC - A)

%

年/月	指數	食物及 非酒精飲品	煙酒	衣履	住屋及燃料	家居設備 及用品	醫療	交通	通訊	康樂及文化	教育	雜項商品 及服務
Ano / Mês	Índice	Produtos alimentares e bebidas não alcoólicas	Bebidas alcoólicas e tabaco	Vestuário e calçado	Habitação e combustíveis	Equipamento doméstico e materiais de utilização corrente	Saúde	Transportes	Comunicações	Recreação e cultura	Educação	Produtos e serviços diversos
2011												
1	4.75	6.11	0.34	6.38	3.55	3.27	5.99	6.41	-8.01	4.48	2.24	9.36
2	4.36	5.73	0.11	7.41	3.79	3.74	6.77	6.98	-7.95	3.02	2.34	3.64
3	5.13	6.79	0.11	6.59	3.79	3.87	6.82	7.70	-7.93	6.44	2.34	6.57
4	4.39	6.30	0.03	3.77	1.84	4.32	7.02	8.19	-7.92	7.09	2.34	7.01
5	4.75	6.66	0.14	4.61	2.32	4.22	7.14	10.59	-7.87	5.14	2.34	7.14
6	5.30	7.45	-0.10	6.74	2.54	4.69	7.25	8.96	-7.98	6.68	2.34	8.46
7	5.72	8.44	0.02	7.25	2.94	4.92	5.68	9.61	-8.01	5.20	2.38	8.21
8	5.78	8.96	0.22	8.35	2.81	5.20	5.64	10.54	-14.07	4.91	2.38	8.44
9	6.15	9.43	0.24	7.17	3.74	5.38	5.63	10.28	-14.08	5.16	3.19	8.08
10	6.42	9.87	0.30	7.00	4.32	5.49	6.15	9.04	-14.08	5.34	3.21	8.00
11	6.47	10.74	0.29	6.87	3.61	5.37	5.90	7.38	-14.14	6.04	3.21	7.92
12	6.80	11.41	11.08	6.91	3.73	4.47	5.55	5.89	-14.04	5.94	3.15	7.80
2012												
1	6.56	10.39	26.93	3.42	1.58	5.04	5.59	7.00	-6.80	10.17	3.15	8.22
2	5.74	9.23	27.45	2.81	2.58	5.71	5.51	5.94	-6.75	-0.74	3.22	7.47
3	6.25	9.61	28.29	2.11	3.46	6.54	5.46	5.55	-6.89	2.33	3.22	7.36
4	7.01	9.67	30.05	5.20	6.26	5.85	5.22	4.13	-6.93	1.61	3.22	6.91
5	7.18	10.15	32.54	4.60	6.38	5.60	5.25	2.57	-6.96	2.95	3.22	6.52
6	6.60	9.05	32.81	3.95	6.82	5.19	5.33	0.45	-6.95	2.75	3.25	5.09
7	6.40	8.16	33.32	3.27	7.39	4.87	6.59	0.69	-6.90	2.63	3.26	4.89
8	6.86	8.50	34.18	3.35	7.32	5.53	6.53	2.62	-0.32	2.39	3.24	4.62
9	6.14	7.34	34.78	2.77	7.05	6.13	6.09	3.00	-0.34	2.55	-3.01	4.98
10	5.53	6.99	34.69	3.77	5.02	6.06	5.55	2.75	-0.36	2.99	-3.02	4.97
11	6.21	6.93	35.35	3.47	7.77	6.56	8.58	2.49	-1.03	2.20	-3.00	4.90
12	6.37	7.31	22.21	3.05	8.18	6.24	8.66	2.99	-1.17	4.37	-3.00	4.53

## 9 - 乙類消費物價指數按年變動

VARIAÇÃO HOMÓLOGA ANUAL DO ÍNDICE DE PREÇOS NO CONSUMIDOR (IPC - B)

%

年/月	指數	食物及 非酒精飲品	煙酒	衣履	住屋及燃料	家居設備 及用品	醫療	交通	通訊	康樂及文化	教育	雜項商品 及服務
Ano / Mês	Índice	Produtos alimentares e bebidas não alcoólicas	Bebidas alcoólicas e tabaco	Vestuário e calçado	Habitação e combustíveis	Equipamento doméstico e materiais de utilização corrente	Saúde	Transportes	Comunicações	Recreação e cultura	Educação	Produtos e serviços diversos
2011												
1	5.05	6.17	0.42	6.56	3.49	3.28	6.17	7.54	-8.60	4.08	1.19	9.06
2	4.91	6.19	0.25	7.69	3.78	3.71	7.19	8.24	-8.52	2.63	1.25	5.64
3	5.64	7.00	0.26	6.52	3.79	3.94	6.89	9.01	-8.49	7.14	1.25	7.76
4	5.08	6.69	0.20	3.44	1.98	4.23	6.78	9.48	-8.48	7.49	1.25	8.49
5	5.37	6.93	0.32	4.58	2.41	4.16	6.72	11.81	-8.42	5.19	1.25	8.62
6	5.82	7.63	0.13	6.43	2.65	4.41	6.60	9.95	-8.55	6.29	1.25	9.47
7	6.11	8.34	0.48	7.16	3.06	4.49	5.57	10.54	-8.59	4.49	1.26	9.53
8	6.37	8.75	0.66	8.48	3.42	4.78	5.72	11.59	-14.44	4.07	1.26	10.14
9	6.75	9.29	0.84	7.25	4.38	5.27	6.14	11.63	-14.46	4.70	1.84	10.03
10	6.93	9.74	0.92	7.20	4.98	5.36	7.05	10.00	-14.46	5.16	1.85	9.79
11	6.82	10.33	0.93	7.02	4.36	5.31	6.76	7.84	-14.54	5.98	1.85	9.37
12	6.90	10.84	11.27	7.12	4.50	3.85	6.03	6.30	-14.42	6.01	1.81	8.87
2012												
1	7.14	10.19	26.41	3.51	3.90	4.64	6.27	7.90	-6.67	9.99	1.81	8.92
2	6.12	9.11	26.97	2.77	4.83	6.08	6.02	6.44	-6.61	-0.73	1.85	8.63
3	6.50	9.41	27.92	2.26	5.75	7.43	5.98	6.14	-6.78	1.20	1.85	8.21
4	7.01	9.42	29.40	5.47	8.43	6.96	5.90	4.30	-6.83	0.67	1.85	7.47
5	6.94	9.75	31.66	4.45	8.55	6.76	5.50	2.73	-6.87	2.15	1.85	6.51
6	6.37	8.86	31.86	4.10	8.99	6.50	5.63	0.56	-6.86	1.89	1.87	5.15
7	6.24	8.21	31.92	3.59	9.57	6.37	6.52	0.86	-6.80	2.30	1.87	4.56
8	6.48	8.38	32.75	3.49	9.14	7.40	6.26	2.52	-0.39	2.03	1.86	3.92
9	5.83	7.41	33.10	2.57	8.84	8.29	5.62	2.75	-0.43	2.00	-3.52	4.09
10	5.39	7.14	33.02	3.49	6.90	8.20	4.68	2.33	-0.45	2.01	-3.53	4.15
11	5.86	7.11	33.58	3.13	9.44	8.84	6.88	2.21	-1.09	1.15	-3.53	4.30
12	5.93	7.13	21.14	2.60	9.83	8.47	6.98	2.77	-1.26	3.65	-3.53	3.91

## 10 - 按年率計算的綜合消費物價指數變動

VARIAÇÃO MÉDIA DO IPC NOS ÚLTIMOS 12 MESES (GERAL)

%

年/月	指數	食物及 非酒精飲品	煙酒	衣履	住屋及燃料	家居設備 及用品	醫療	交通	通訊	康樂及文化	教育	雜項商品 及服務
Ano / Mês	Índice	Produtos alimentares e bebidas não alcoólicas	Bebidas alcoólicas e tabaco	Vestuário e calçado	Habitação e combustíveis	Equipamento doméstico e materiais de utilização corrente	Saúde	Transportes	Comunicações	Recreação e cultura	Educação	Produtos e serviços diversos
2011												
1	3.21	4.94	3.65	6.26	0.95	1.70	4.62	6.28	-3.90	4.49	-5.47	6.52
2	3.39	5.04	2.56	6.29	1.39	1.96	4.93	6.24	-4.30	3.97	-4.55	6.38
3	3.69	5.27	1.49	6.40	1.79	2.22	5.24	6.24	-4.70	4.33	-3.62	6.58
4	3.88	5.40	0.44	6.31	1.97	2.48	5.54	6.23	-5.10	4.67	-2.67	6.86
5	4.09	5.55	0.40	6.26	2.10	2.71	5.79	6.60	-5.49	4.72	-1.70	7.11
6	4.34	5.81	0.33	6.38	2.21	2.97	6.02	6.91	-5.89	4.91	-0.72	7.42
7	4.59	6.13	0.29	6.42	2.34	3.25	6.03	7.21	-6.29	4.77	0.29	7.74
8	4.89	6.45	0.28	6.63	2.57	3.54	6.03	7.83	-7.16	4.60	1.31	8.07
9	5.11	6.81	0.28	6.53	2.83	3.85	6.02	8.33	-8.02	4.61	1.36	8.36
10	5.34	7.17	0.29	6.43	3.12	4.16	6.09	8.70	-8.90	4.69	1.42	8.63
11	5.57	7.62	0.30	6.50	3.30	4.46	6.12	8.82	-9.78	4.87	1.47	8.87
12	5.81	8.14	1.19	6.73	3.43	4.53	6.07	8.75	-10.67	5.16	1.52	9.06
2012												
1	5.96	8.48	3.37	6.43	3.37	4.65	6.07	8.80	-10.53	5.67	1.57	9.05
2	6.05	8.74	5.61	5.97	3.36	4.83	5.99	8.64	-10.40	5.37	1.62	9.31
3	6.12	8.95	7.93	5.57	3.42	5.10	5.91	8.36	-10.28	4.92	1.67	9.34
4	6.27	9.20	10.38	5.66	3.86	5.31	5.82	7.90	-10.16	4.37	1.72	9.25
5	6.40	9.46	13.03	5.58	4.27	5.51	5.71	7.12	-10.04	4.16	1.77	9.07
6	6.44	9.57	15.71	5.32	4.71	5.65	5.61	6.31	-9.92	3.83	1.82	8.67
7	6.45	9.55	18.40	4.99	5.15	5.76	5.68	5.51	-9.78	3.67	1.86	8.23
8	6.46	9.51	21.14	4.57	5.57	5.93	5.73	4.76	-8.69	3.51	1.91	7.68
9	6.39	9.35	23.92	4.22	5.89	6.13	5.72	4.06	-7.58	3.30	1.49	7.16
10	6.26	9.12	26.69	3.94	5.99	6.31	5.58	3.44	-6.44	3.07	1.07	6.67
11	6.19	8.83	29.50	3.62	6.37	6.55	5.67	2.97	-5.31	2.70	0.65	6.23
12	6.11	8.52	30.30	3.25	6.76	6.86	5.81	2.63	-4.18	2.55	0.24	5.81

## 11 - 按年率計算的甲類消費物價指數變動

VARIACÃO MÉDIA DO IPC NOS ÚLTIMOS 12 MESES (IPC - A)

%

年/月	指數	食物及 非酒精飲品	煙酒	衣履	住屋及燃料	家居設備 及用品	醫療	交通	通訊	康樂及文化	教育	雜項商品 及服務
Ano / Mês	Índice	Produtos alimentares e bebidas não alcoólicas	Bebidas alcoólicas e tabaco	Vestuário e calçado	Habitação e combustíveis	Equipamento doméstico e materiais de utilização corrente	Saúde	Transportes	Comunicações	Recreação e cultura	Educação	Produtos e serviços diversos
2011												
1	2.75	5.00	3.88	6.20	0.81	1.74	4.68	5.51	-3.73	4.77	-5.48	5.51
2	2.95	5.04	2.70	6.17	1.29	2.04	5.00	5.55	-4.12	4.27	-4.43	5.17
3	3.27	5.25	1.53	6.27	1.72	2.27	5.34	5.59	-4.50	4.56	-3.36	5.33
4	3.47	5.34	0.39	6.18	1.92	2.52	5.69	5.58	-4.88	4.86	-2.27	5.54
5	3.69	5.47	0.35	6.05	2.07	2.77	6.01	6.00	-5.26	4.93	-1.17	5.74
6	3.96	5.73	0.28	6.12	2.19	3.05	6.32	6.36	-5.64	5.17	-0.03	6.05
7	4.24	6.05	0.24	6.11	2.33	3.35	6.34	6.72	-6.03	5.11	1.12	6.35
8	4.56	6.39	0.22	6.31	2.54	3.64	6.34	7.42	-6.91	4.97	2.30	6.64
9	4.78	6.75	0.20	6.24	2.77	3.93	6.31	7.96	-7.80	4.97	2.38	6.88
10	5.01	7.13	0.18	6.18	3.03	4.22	6.35	8.34	-8.70	5.05	2.46	7.11
11	5.24	7.61	0.17	6.29	3.16	4.48	6.34	8.52	-9.60	5.22	2.55	7.34
12	5.51	8.17	1.07	6.58	3.25	4.58	6.28	8.46	-10.50	5.44	2.63	7.55
2012												
1	5.66	8.53	3.28	6.32	3.08	4.73	6.25	8.50	-10.43	5.92	2.70	7.46
2	5.77	8.82	5.56	5.93	2.98	4.89	6.14	8.40	-10.35	5.58	2.77	7.78
3	5.87	9.05	7.91	5.56	2.96	5.12	6.03	8.21	-10.28	5.23	2.85	7.84
4	6.09	9.33	10.41	5.68	3.32	5.25	5.88	7.85	-10.22	4.77	2.92	7.83
5	6.29	9.62	13.11	5.67	3.66	5.36	5.73	7.17	-10.17	4.58	2.99	7.77
6	6.40	9.74	15.85	5.43	4.02	5.40	5.57	6.44	-10.10	4.26	3.07	7.48
7	6.45	9.71	18.63	5.09	4.40	5.39	5.65	5.69	-10.02	4.04	3.14	7.20
8	6.54	9.66	21.46	4.69	4.77	5.42	5.73	5.04	-8.93	3.83	3.21	6.88
9	6.54	9.48	24.34	4.34	5.05	5.49	5.77	4.45	-7.81	3.61	2.68	6.62
10	6.46	9.23	27.20	4.08	5.10	5.53	5.72	3.95	-6.66	3.42	2.15	6.37
11	6.44	8.91	30.13	3.81	5.45	5.63	5.95	3.55	-5.53	3.11	1.62	6.12
12	6.40	8.58	30.97	3.48	5.82	5.78	6.21	3.32	-4.39	2.99	1.10	5.85

## 12 - 按年率計算的乙類消費物價指數變動

VARIACÃO MÉDIA DO IPC NOS ÚLTIMOS 12 MESES (IPC - B)

%

年/月	指數	食物及 非酒精飲品	煙酒	衣履	住屋及燃料	家居設備 及用品	醫療	交通	通訊	康樂及文化	教育	雜項商品 及服務
Ano / Mês	Índice	Produtos alimentares e bebidas não alcoólicas	Bebidas alcoólicas e tabaco	Vestuário e calçado	Habitação e combustíveis	Equipamento doméstico e materiais de utilização corrente	Saúde	Transportes	Comunicações	Recreação e cultura	Educação	Produtos e serviços diversos
2011												
1	3.37	4.94	3.74	6.24	0.81	1.47	5.03	6.82	-4.01	4.40	-4.97	6.52
2	3.56	5.08	2.63	6.26	1.28	1.75	5.38	6.83	-4.42	3.94	-4.13	6.39
3	3.87	5.32	1.54	6.35	1.70	2.01	5.70	6.84	-4.84	4.35	-3.27	6.58
4	4.06	5.47	0.47	6.20	1.91	2.28	5.99	6.81	-5.25	4.72	-2.40	6.84
5	4.26	5.65	0.44	6.06	2.05	2.53	6.21	7.20	-5.64	4.79	-1.52	7.09
6	4.51	5.91	0.39	6.10	2.18	2.80	6.41	7.55	-6.05	5.00	-0.62	7.39
7	4.75	6.22	0.38	6.10	2.33	3.09	6.40	7.88	-6.47	4.86	0.30	7.68
8	5.05	6.54	0.39	6.31	2.59	3.38	6.38	8.57	-7.36	4.70	1.22	7.99
9	5.28	6.89	0.41	6.26	2.88	3.70	6.37	9.13	-8.26	4.70	1.28	8.26
10	5.52	7.26	0.45	6.21	3.20	4.03	6.47	9.52	-9.17	4.78	1.33	8.51
11	5.75	7.69	0.49	6.32	3.40	4.34	6.52	9.63	-10.08	4.97	1.39	8.72
12	5.99	8.17	1.39	6.61	3.57	4.40	6.46	9.49	-11.00	5.25	1.44	8.90
2012												
1	6.16	8.51	3.56	6.34	3.61	4.51	6.47	9.51	-10.86	5.75	1.50	8.89
2	6.26	8.75	5.79	5.93	3.70	4.71	6.37	9.34	-10.73	5.44	1.55	9.14
3	6.33	8.95	8.09	5.58	3.86	5.01	6.30	9.08	-10.62	4.94	1.60	9.17
4	6.49	9.17	10.53	5.75	4.40	5.24	6.23	8.63	-10.50	4.37	1.65	9.07
5	6.62	9.40	13.14	5.73	4.91	5.46	6.13	7.86	-10.39	4.11	1.69	8.89
6	6.66	9.50	15.79	5.53	5.44	5.63	6.04	7.05	-10.27	3.75	1.75	8.52
7	6.67	9.48	18.41	5.22	5.99	5.79	6.12	6.23	-10.14	3.57	1.80	8.09
8	6.68	9.45	21.08	4.82	6.46	6.00	6.17	5.49	-9.02	3.39	1.85	7.57
9	6.60	9.28	23.78	4.45	6.83	6.26	6.12	4.78	-7.87	3.17	1.39	7.07
10	6.47	9.06	26.45	4.15	6.99	6.50	5.93	4.16	-6.69	2.91	0.94	6.60
11	6.39	8.79	29.17	3.83	7.41	6.79	5.94	3.71	-5.53	2.52	0.49	6.18
12	6.31	8.49	29.91	3.45	7.86	7.17	6.02	3.42	-4.35	2.34	0.04	5.78

## 13 - 綜合消費物價指數的季度變動

EVOLUÇÃO TRIMESTRAL DO ÍNDICE DE PREÇOS NO CONSUMIDOR (GERAL)

4/2008 - 3/2009 = 100

年/季	指數	食物及 非酒精飲品	煙酒	衣履	住屋及燃料	家居設備 及用品	醫療	交通	通訊	康樂及文化	教育	雜項商品 及服務
Ano / Trimestre	Índice	Produtos alimentares e bebidas não alcoólicas	Bebidas alcoólicas e tabaco	Vestuário e calçado	Habitação e combustíveis	Equipamento doméstico e materiais de utilização corrente	Saúde	Transportes	Comunicações	Recreação e cultura	Educação	Produtos e serviços diversos
權數 Ponderações	100.00	32.78	1.12	6.75	22.82	3.13	2.90	7.88	3.52	5.93	5.16	8.02
指數 Índices												
2011												
1	107.97	112.26	114.34	115.13	101.05	105.83	110.60	108.83	84.79	108.60	100.31	116.92
2	109.50	114.92	114.40	118.56	100.31	107.15	112.16	112.16	84.70	109.49	100.33	119.24
3	111.04	117.57	114.68	117.65	101.51	108.24	113.77	113.89	81.05	111.09	100.94	122.33
4	112.69	119.88	118.95	121.87	103.46	109.19	115.62	113.01	79.27	110.64	102.15	124.01
2012												
1	114.75	123.05	145.39	118.18	104.72	112.22	116.83	115.41	79.34	112.42	102.22	127.13
2	116.69	125.79	150.11	123.69	107.79	114.13	118.08	114.08	79.13	111.48	102.26	126.92
3	117.73	126.99	152.76	121.27	109.78	115.74	120.51	115.30	79.01	113.66	101.20	127.42
4	118.98	128.40	154.19	125.48	111.53	117.85	123.01	114.86	78.56	113.45	99.02	129.07
與上季比較 的變動(%) Variação trimestral												
2012												
1	1.82	2.64	22.23	-3.03	1.22	2.78	1.04	2.13	0.09	1.62	0.07	2.52
2	1.69	2.23	3.24	4.66	2.93	1.70	1.07	-1.15	-0.26	-0.84	0.04	-0.17
3	0.89	0.96	1.77	-1.95	1.85	1.41	2.06	1.07	-0.16	1.96	-1.04	0.40
4	1.07	1.11	0.94	3.47	1.60	1.82	2.07	-0.38	-0.57	-0.18	-2.15	1.29
與去年同季比較 的變動(%) Variação homóloga												
2012												
1	6.28	9.61	27.16	2.64	3.63	6.04	5.63	6.04	-6.42	3.52	1.90	8.73
2	6.57	9.45	31.22	4.32	7.45	6.51	5.29	1.71	-6.57	1.82	1.92	6.44
3	6.02	8.01	33.21	3.08	8.14	6.93	5.93	1.24	-2.53	2.31	0.25	4.16
4	5.58	7.11	29.62	2.96	7.80	7.93	6.38	1.64	-0.90	2.55	-3.06	4.08

## 14 - 甲類消費物價指數的季度變動

EVOLUÇÃO TRIMESTRAL DO ÍNDICE DE PREÇOS NO CONSUMIDOR (IPC - A)

4/2008 - 3/2009 = 100

年/季	指數	食物及 非酒精飲品	煙酒	衣履	住屋及燃料	家居設備 及用品	醫療	交通	通訊	康樂及文化	教育	雜項商品 及服務
Ano / Trimestre	Índice	Produtos alimentares e bebidas não alcoólicas	Bebidas alcoólicas e tabaco	Vestuário e calçado	Habitação e combustíveis	Equipamento doméstico e materiais de utilização corrente	Saúde	Transportes	Comunicações	Recreação e cultura	Educação	Produtos e serviços diversos
權數 Ponderações	100.00	36.94	1.44	4.82	27.22	2.19	2.71	5.78	4.22	4.71	4.00	5.96
指數 Índices												
2011												
1	107.35	112.39	114.83	114.97	101.21	106.12	111.62	106.40	85.21	109.36	100.68	114.19
2	108.60	114.96	114.83	118.30	100.35	107.76	113.28	109.58	85.14	110.13	100.72	115.35
3	110.16	117.84	114.94	117.81	101.34	109.05	114.81	111.16	81.25	111.94	101.76	117.57
4	111.84	120.13	119.27	121.90	103.15	109.91	116.50	110.37	79.34	111.51	103.78	118.82
2012												
1	113.99	123.33	146.46	118.18	103.78	112.24	117.78	112.95	79.40	113.54	103.90	122.97
2	116.12	126.02	151.35	123.70	106.86	113.73	119.25	112.20	79.22	112.81	103.97	122.47
3	117.28	127.26	154.13	121.50	108.69	115.05	122.16	113.50	79.12	114.77	102.90	123.25
4	118.59	128.63	155.59	126.08	110.36	116.82	125.35	113.40	78.66	115.07	100.66	124.53
與上季比較 的變動(%) Variação trimestral												
2012												
1	1.92	2.66	22.80	-3.06	0.61	2.12	1.10	2.34	0.07	1.82	0.11	3.49
2	1.87	2.18	3.33	4.68	2.97	1.33	1.25	-0.67	-0.22	-0.65	0.07	-0.41
3	1.01	0.99	1.84	-1.78	1.71	1.16	2.45	1.17	-0.13	1.74	-1.02	0.64
4	1.11	1.07	0.95	3.77	1.53	1.53	2.60	-0.10	-0.58	0.26	-2.18	1.03
與去年同季比較 的變動(%) Variação homóloga												
2012												
1	6.19	9.74	27.55	2.79	2.54	5.77	5.52	6.16	-6.81	3.83	3.20	7.69
2	6.93	9.62	31.80	4.57	6.49	5.54	5.27	2.39	-6.95	2.44	3.23	6.17
3	6.46	8.00	34.09	3.13	7.25	5.51	6.40	2.11	-2.62	2.53	1.12	4.83
4	6.04	7.08	30.46	3.42	6.99	6.29	7.60	2.74	-0.86	3.19	-3.01	4.80

## 15 - 乙類消費物價指數的季度變動

EVOLUÇÃO TRIMESTRAL DO ÍNDICE DE PREÇOS NO CONSUMIDOR (IPC - B)

4/2008 - 3/2009 = 100

年/季	指數	食物及 非酒精飲品	煙酒	衣履	住屋及燃料	家居設備 及用品	醫療	交通	通訊	康樂及文化	教育	雜項商品 及服務
Ano / Trimestre	Índice	Produtos alimentares e bebidas não alcoólicas	Bebidas alcoólicas e tabaco	Vestuário e calçado	Habitação e combustíveis	Equipamento doméstico e materiais de utilização corrente	Saúde	Transportes	Comunicações	Recreação e cultura	Educação	Produtos e serviços diversos
權數 Ponderações	100.00	32.59	1.06	7.63	20.76	3.60	2.91	8.04	3.32	6.45	5.03	8.60
指數 Índices												
2011												
1	108.19	112.31	114.01	114.48	100.91	105.37	110.84	109.21	84.37	108.83	99.84	116.79
2	109.87	115.06	114.13	118.30	100.19	106.61	112.39	112.72	84.28	109.91	99.86	119.07
3	111.40	117.56	114.66	117.43	101.60	107.56	114.15	114.48	80.50	111.42	100.44	122.05
4	113.06	119.88	118.95	121.39	103.64	108.49	116.33	113.55	78.65	110.97	101.60	123.71
2012												
1	115.31	123.05	144.91	117.74	105.79	111.75	117.59	116.66	78.73	112.53	101.67	126.82
2	117.31	125.82	149.49	123.81	108.87	113.80	118.77	115.57	78.51	111.63	101.71	126.65
3	118.28	126.96	152.03	121.21	110.93	115.47	121.15	116.82	78.38	113.77	100.49	127.17
4	119.53	128.42	153.42	125.11	112.69	117.72	123.52	116.31	77.92	113.49	98.02	128.81
與上季比較 的變動(%) Variação trimestral												
2012												
1	1.99	2.65	21.82	-3.00	2.07	3.00	1.08	2.74	0.09	1.41	0.07	2.51
2	1.73	2.24	3.16	5.15	2.91	1.83	1.01	-0.93	-0.28	-0.79	0.04	-0.13
3	0.83	0.91	1.70	-2.10	1.89	1.47	2.00	1.08	-0.16	1.91	-1.20	0.41
4	1.05	1.15	0.92	3.21	1.59	1.95	1.96	-0.43	-0.59	-0.25	-2.46	1.29
與去年同季比較 的變動(%) Variação homóloga												
2012												
1	6.58	9.57	27.10	2.85	4.83	6.05	6.09	6.82	-6.68	3.40	1.84	8.59
2	6.77	9.35	30.97	4.66	8.66	6.74	5.68	2.53	-6.85	1.57	1.85	6.37
3	6.18	8.00	32.59	3.22	9.18	7.35	6.13	2.05	-2.63	2.11	0.05	4.19
4	5.72	7.12	28.98	3.06	8.73	8.51	6.18	2.44	-0.93	2.27	-3.53	4.12



## 16 - 部分主要食品平均零售價

## PREÇOS MÉDIOS DE VENDA A RETALHO DE ALGUNS BENS ALIMENTARES

澳門元 MOP

項目 Artigos	單位 Unidade de medida	年平均 Médio anual		2012											
		2011	2012	一月 Jan.	二月 Fev.	三月 Mar.	四月 Abr.	五月 Mai.	六月 Jun.	七月 Jul.	八月 Ago.	九月 Set.	十月 Out.	十一月 Nov.	十二月 Dez.
		60.52	73.20	69.32	68.58	72.13	72.37	73.32	73.26	73.39	73.83	73.17	77.34	75.66	75.97
大魚頭 Cabeça de "Tai U"	公斤 Kg	81.29	96.27	83.58	84.76	87.18	89.12	96.34	104.41	105.53	105.07	103.23	95.93	95.83	
桂花鱸 Robalo	公斤 Kg	13.27	15.93	13.28	13.31	15.98	15.42	17.07	15.67	16.03	18.04	15.44	15.08	19.50	
蔬菜 Produtos hortícolas	公斤 Kg	17.40	20.29	18.69	18.42	24.68	20.48	20.17	17.89	20.00	22.20	18.78	19.21	23.53	
白菜 Couve branca	公斤 Kg	11.20	13.96	11.73	10.20	12.14	11.71	15.67	14.97	15.79	17.17	13.59	12.31	16.95	
菜心 Grelos	公斤 Kg	14.65	15.39	15.98	14.91	17.77	16.79	15.88	12.86	14.03	14.97	13.78	15.37	17.22	
中國生菜 Alface chinesa	公斤 Kg	11.61	15.35	12.34	12.17	12.72	13.53	20.27	19.05	16.65	16.39	15.71	14.55	15.31	
節瓜 Cambalanga pequena (Chit qua)	公斤 Kg	10.94	12.28	11.38	11.36	11.54	11.27	12.16	12.71	12.31	12.31	13.25	12.93	13.21	
番茄 Tomate	公斤 Kg	8.67	8.95	8.91	8.96	8.95	8.98	8.99	8.98	8.94	8.94	8.94	8.95	8.87	
紅蘿蔔 Cenoura	公斤 Kg	4.19	4.06	4.14	4.16	4.09	4.12	4.04	3.93	3.97	3.99	4.12	4.18	3.94	
水果 Fruta	公斤 Kg	4.02	4.27	4.21	4.36	4.05	4.05	4.05	4.03	4.06	4.14	4.91	4.35	4.20	
香蕉 Banana	個 Cada	1.17	1.19	1.19	1.18	1.18	1.19	1.19	1.19	1.19	1.20	1.21	1.21	1.22	
橙 Laranja	個 Cada														
蘋果 Maçã	個 Cada														
蛋 Ovos	每隻 Cada														
雞蛋 Ovos de galinha															

註：只反映收集到樣本的平均價格。

Nota: Os preços são expressos em preços médios das amostras recolhidas.

## 17 - 綜合消費物價指數商品及服務分組指數及變動

ÍNDICE E VARIAÇÕES POR SECCÕES, CLASSES, GRUPOS E PRINCIPAIS SUBGRUPOS DE BENS E SERVIÇOS (GERAL)

4/2008 - 3/2009 = 100

指數 Índice	權數 Ponderações	平均指數 Índice médio		變動率 Variação (%)	佔指數變動率的百分比 Contribuição para a variação do IPC (%)	2012											
		2011	2012			一月 Jan.	二月 Fev.	三月 Mar.	四月 Abr.	五月 Mai.	六月 Jun.	七月 Jul.	八月 Ago.	九月 Set.	十月 Out.	十一月 Nov.	十二月 Dez.
		100.00	110.30			117.04	6.11	100.00	114.45	114.41	115.39	116.09	116.85	117.11	117.54	117.82	117.82
32.78	116.16	126.06	8.52	48.17	121.86	122.52	124.76	125.13	126.16	126.07	126.48	127.19	127.30	127.89	128.17	129.13	
11.63	118.51	128.02	8.03	16.42	125.80	125.22	127.51	126.87	128.49	127.31	127.91	129.31	128.40	128.98	129.19	131.24	
1.92	115.66	124.61	7.73	2.55	120.27	122.08	122.52	124.05	124.68	125.22	125.05	125.25	126.12	126.51	126.67	126.88	
0.56	114.88	124.01	7.95	0.76	119.43	123.32	123.81	124.10	123.90	124.89	124.38	125.01	125.06	124.87	124.67	124.73	
0.64	124.24	136.55	9.91	1.17	130.37	132.22	132.94	134.97	136.82	136.97	136.93	137.03	138.89	139.97	140.41	141.01	
0.23	98.05	101.53	3.55	0.12	100.14	100.01	99.67	102.01	102.16	102.07	101.99	102.11	102.12	102.10	102.02	101.97	
0.44	114.99	122.43	6.47	0.48	119.24	119.59	120.03	121.85	122.04	123.03	123.03	122.88	123.94	124.29	124.61	124.61	
3.15	110.82	120.15	8.42	4.36	120.48	120.24	118.68	119.37	118.85	119.23	119.47	119.67	119.82	121.35	122.04	122.64	
0.15	116.49	137.18	17.76	0.45	129.36	129.40	130.10	131.74	132.74	133.19	133.31	137.31	142.03	144.71	150.88	151.44	
1.72	109.13	118.34	8.44	2.35	119.94	119.68	116.81	118.05	117.23	117.65	118.30	118.13	117.98	118.40	118.51	119.41	
0.70	113.54	121.25	6.79	0.81	122.20	121.34	120.88	120.44	119.96	119.53	118.98	119.36	119.39	123.79	124.65	124.43	
0.50	110.61	119.18	7.74	0.63	116.90	117.49	117.85	118.11	118.03	119.39	119.44	119.58	119.46	120.49	121.32	122.07	
2.07	140.52	150.16	6.86	2.96	148.51	145.63	145.99	147.83	151.52	152.63	151.72	151.65	150.80	153.31	151.71	150.67	
1.41	143.15	153.17	7.00	2.10	147.54	146.74	147.56	150.16	154.01	155.89	155.67	155.15	155.09	159.01	156.59	154.64	
0.35	133.04	139.81	5.09	0.35	156.32	141.29	140.26	140.33	144.39	142.45	138.39	139.70	134.54	133.48	132.63	133.94	
0.78	119.03	127.76	7.34	1.01	124.65	125.42	126.03	126.25	127.74	128.01	128.64	128.86	129.09	129.41	129.47	129.57	
0.33	102.66	108.88	6.05	0.31	107.13	106.90	106.44	107.53	108.57	108.53	108.50	108.50	108.50	109.67	112.63	113.61	
1.14	114.50	117.64	2.74	0.53	121.04	120.68	118.04	116.64	114.91	113.37	113.92	114.74	117.59	120.91	122.93	116.88	
1.70	115.27	132.29	14.76	4.29	123.61	121.13	139.87	130.88	138.06	128.23	132.51	140.88	132.39	127.45	127.45	145.00	
0.33	115.80	123.05	6.26	0.35	120.33	122.03	123.99	123.85	123.26	122.96	123.01	123.22	123.42	123.33	123.31	123.91	

17 - 綜合消費物價指數商品及服務分組指數及變動  
ÍNDICE E VARIAÇÕES POR SECCÕES, CLASSES, GRUPOS E PRINCIPAIS SUBGRUPOS DE BENS E SERVIÇOS (GERAL)

4/2008 - 3/2009 = 100

商品及服務 Bens e serviços	權數 Ponderações	平均指數 Índice médio		變動率 Variação (%)	佔指數變動率的 百分比 Contribuição para a variação do IPC (%)	2012											
		2011	2012			一月 Jan.	二月 Fev.	三月 Mar.	四月 Abr.	五月 Mai.	六月 Jun.	七月 Jul.	八月 Ago.	九月 Set.	十月 Out.	十一月 Nov.	十二月 Dez.
		0.72	106.51			110.62	3.86	0.44	108.59	109.75	110.13	109.90	111.10	111.08	111.09	111.16	111.27
非酒精飲品 Bebidas não alcoólicas																	
咖啡、茶及可可 Café, chá e cacau	0.21	109.19	115.20	5.50	0.19	112.58	112.74	114.13	114.76	116.13	116.02	115.96	116.08	116.08	115.85	115.64	
礦泉水、汽水、蔬果汁及其他飲品 Água mineral, gasosa, sumos e outras bebidas	0.51	105.41	108.73	3.15	0.25	106.95	108.52	108.49	107.90	108.89	109.06	109.19	109.29	109.36	109.09	109.09	
外出用膳 Refeições adquiridas fora de casa	20.43	115.16	125.48	8.96	31.30	120.09	121.43	123.72	124.68	125.36	126.21	126.55	127.24	127.86	128.19	128.57	
中餐 Comida chinesa	8.66	114.23	124.52	9.00	13.22	119.52	120.46	122.93	123.96	124.33	124.87	125.19	125.29	125.99	126.86	127.62	
西餐 Comida ocidental	1.80	110.53	118.19	6.93	2.05	113.75	115.40	116.63	117.44	117.91	118.38	119.07	119.85	120.23	120.61	121.04	
粥麵 Canja e sopa de fitas	0.82	119.89	129.40	7.93	1.16	125.82	127.26	128.31	129.29	129.58	130.07	130.07	130.33	130.33	131.17	132.26	
咖啡室食品 Refrescos em cafés	7.71	116.48	128.00	9.89	13.18	121.63	123.19	125.95	126.98	127.98	128.61	128.88	129.51	130.19	130.75	131.29	
煙酒 Bebidas alcoólicas e tabaco	1.12	115.59	150.61	30.30	5.82	144.62	145.24	146.32	148.13	151.08	151.12	151.63	152.95	153.71	154.43	154.43	
酒精飲品 Bebidas alcoólicas	0.38	103.91	110.27	6.11	0.35	106.15	108.01	107.76	110.05	110.89	111.02	111.35	111.41	111.45	111.79	111.81	
煙草 Tabaco	0.74	121.49	171.00	40.75	5.46	164.06	164.06	165.80	167.37	171.38	171.38	171.99	173.94	175.06	175.97	175.97	
衣履 Vestimário e calçado	6.75	118.30	122.15	3.25	3.86	121.14	118.23	115.16	120.25	124.33	126.48	124.00	121.10	118.72	122.12	125.60	128.70
衣服 Vestimário	5.26	117.69	121.81	3.50	3.22	121.07	117.79	113.82	119.55	123.50	126.44	123.14	120.25	117.97	121.92	126.37	129.94
成衣 Vestimário	5.08	117.85	121.92	3.46	3.07	121.21	117.82	113.79	119.70	123.78	126.72	123.29	120.28	117.88	121.95	126.47	130.21
男裝成衣 Vestimário de homens	1.79	117.21	118.48	1.09	0.34	120.21	118.59	111.29	114.70	118.47	120.81	118.46	116.83	115.65	119.25	119.61	127.92
女裝成衣 Vestimário de senhoras	2.92	116.29	121.13	4.16	2.09	118.83	113.94	111.74	119.68	124.24	127.57	123.07	119.25	116.10	120.79	128.48	129.84
小童及嬰兒服裝 Vestimário de criança e bebé	0.38	132.96	144.52	8.69	0.64	144.50	144.32	141.72	143.64	145.55	148.15	148.03	144.69	142.35	143.76	143.99	
其他衣物及配件 Outros artigos e acessórios de vestimário	0.13	111.80	114.60	2.50	0.05	114.18	114.15	110.47	110.72	110.88	115.42	115.72	114.99	114.92	116.22	119.53	117.96
鞋 Calçado	1.49	120.47	123.35	2.39	0.64	121.40	119.79	119.88	122.69	127.25	126.64	127.05	124.10	121.36	122.83	122.89	124.32
男裝鞋 Calçado para homem	0.50	112.66	111.20	-1.29	-0.11	112.73	110.76	109.84	110.83	114.99	114.63	116.36	111.31	108.09	107.34	107.98	109.57
女裝鞋 Calçado para senhora	0.91	124.75	129.85	4.09	0.69	126.05	124.64	125.19	129.16	134.10	133.28	132.98	130.87	128.27	131.03	130.66	132.02
童裝鞋 Calçado para criança	0.07	120.92	126.03	4.23	0.06	123.16	121.68	122.99	123.83	126.42	126.62	126.94	127.79	126.71	127.45	128.86	129.97

17 - 綜合消費物價指數商品及服務分組指數及變動  
ÍNDICE E VARIACÕES POR SECCÕES, CLASSES, GRUPOS E PRINCIPAIS SUBGRUPOS DE BENS E SERVIÇOS (GERAL)

4/2008 - 3/2009 = 100

商品及服務 Bens e serviços	權數 Ponderações	平均指數 Índice médio		變動率 Variação (%)	佔指數變動率的 百分比 Contribuição para a variação do IPC (%)	2012											
		2011	2012			一月 Jan.	二月 Fev.	三月 Mar.	四月 Abr.	五月 Mai.	六月 Jun.	七月 Jul.	八月 Ago.	九月 Set.	十月 Out.	十一月 Nov.	十二月 Dez.
		22.82	101.58			108.45	6.76	23.27	103.30	104.90	105.95	106.89	107.75	108.73	109.71	109.33	110.30
Habituação e combustíveis																	
實際住屋租金	2.98	102.76	100.92	-1.79	95.20	96.02	97.30	97.85	98.83	100.07	101.46	102.50	103.70	104.50	106.01	107.58	
Rendas de casa efectivamente paga																	
假設住屋租金	13.95	102.92	114.93	11.67	108.57	109.55	110.99	111.94	112.79	114.12	115.43	116.63	117.95	118.79	120.63	121.80	
Rendas imputadas à habitação																	
住屋保養及維修	0.23	136.89	147.39	7.67	144.64	145.53	146.11	146.56	146.86	147.17	147.50	147.88	148.17	148.34	149.80	150.09	
Maintenance e reparação da habitação																	
供水及雜項服務	1.75	103.14	104.42	1.24	104.35	104.35	104.35	104.35	104.35	104.35	104.35	104.44	104.44	104.44	104.61	104.61	
Abastecimento de água e serviços relativos à habitação																	
水費	0.45	102.05	102.05	-	102.05	102.05	102.05	102.05	102.05	102.05	102.05	102.05	102.05	102.05	102.05	102.05	
Despesas de água																	
與住屋有關的雜項服務	1.31	103.51	105.23	1.66	105.14	105.14	105.14	105.14	105.14	105.14	105.14	105.26	105.26	105.26	105.49	105.49	
Serviços relativos à habitação																	
電費及氣體燃料	3.91	93.15	90.59	-2.74	87.74	92.93	92.93	94.59	95.78	95.78	95.78	88.40	88.40	88.40	88.23	88.23	
Electricidade e gás																	
電費	2.62	84.21	77.51	-7.95	79.41	79.41	79.41	81.89	81.89	81.89	81.89	81.89	81.89	81.89	81.89	81.89	
Despesas de electricidade																	
石油氣	1.29	111.32	117.17	5.26	104.67	120.41	120.41	120.41	124.00	124.00	124.00	101.62	101.62	101.62	131.66	131.66	
Gás de petróleo liquefeito																	
家居設備及用品	3.13	107.60	114.98	6.86	110.48	112.25	113.94	114.08	114.09	114.22	114.26	115.70	117.25	117.39	118.13	118.02	
Equipamento doméstico e materiais de utilização corrente																	
傢具及設備	0.24	116.69	122.75	5.19	121.58	120.98	121.52	122.27	122.56	122.63	122.69	123.43	123.71	123.79	123.98	123.92	
Mobiliário e equipamento doméstico																	
家居用紡織品	0.30	122.26	131.74	7.76	128.30	130.34	131.39	130.90	130.53	130.53	130.83	132.03	133.38	133.80	134.89	133.94	
Artigos têxteis e tecidos, de uso doméstico																	
家居設備	0.33	108.85	110.27	1.31	110.10	110.23	110.00	110.34	110.17	110.21	110.38	110.38	110.15	110.44	110.49	110.39	
Aparelhos domésticos																	
玻璃、餐具及家居器皿	0.21	113.09	117.73	4.10	116.26	116.73	116.72	116.76	117.33	118.05	118.26	118.23	118.24	118.57	118.92	118.68	
Louças, vidros, cutelarias e outros utensílios domésticos																	
家居用工具及設備	0.11	107.45	114.29	6.36	112.70	113.29	114.04	114.42	114.24	114.59	114.30	114.51	114.49	114.41	115.03	115.45	
Ferramentas e aparelhos domésticos																	
日用品及家居服務	1.95	103.47	112.03	8.26	105.73	108.23	110.72	110.85	110.86	110.96	110.93	112.96	115.25	115.32	116.24	116.24	
Artigos de utilização corrente e serviços domésticos																	
非耐用家居物品	0.39	105.29	108.09	2.66	106.67	106.68	106.95	107.21	107.26	107.73	107.61	108.90	109.15	109.49	109.68	109.70	
Artigos de utilização corrente não duradouros																	
家居服務	1.56	103.02	113.00	9.69	105.50	108.62	111.66	111.76	111.76	111.76	111.76	113.97	116.77	116.77	117.87	117.87	
Serviços domésticos																	
醫療	2.90	113.04	119.61	5.81	116.34	116.96	117.19	117.45	118.15	118.65	120.26	120.52	120.76	120.90	123.97	124.15	
Saúde																	
藥物及醫療設備	0.87	115.72	123.96	7.12	120.85	121.58	122.41	122.68	123.16	123.78	124.69	124.81	125.52	125.72	125.97	126.36	
Medicamentos, equipamentos médicos																	
藥物	0.52	111.03	116.10	4.57	113.38	113.61	114.60	115.01	115.78	116.26	116.69	116.86	117.04	117.34	118.01	118.65	
Medicamentos e vacinas																	

17 - 綜合消費物價指數商品及服務分組指數及變動  
ÍNDICE E VARIAÇÕES POR SECCÕES, CLASSES, GRUPOS E PRINCIPAIS SUBGRUPOS DE BENS E SERVIÇOS (GERAL)

商品及服務 Bens e serviços	權數 Ponderações	平均指數 Índice médio		變動率 Variação (%)	佔指數變動率的 百分比 Contribuição para a variação do IPC (%)	2012												
		2011	2012			一月 Jan.	二月 Fev.	三月 Mar.	四月 Abr.	五月 Mai.	六月 Jun.	七月 Jul.	八月 Ago.	九月 Set.	十月 Out.	十一月 Nov.	十二月 Dez.	
		0.30	124.28			137.91	10.96	0.61	134.83	136.04	136.28	136.28	136.28	136.28	137.10	138.78	138.78	140.36
1.44	116.79	125.06	7.08	1.76	120.34	121.17	121.13	121.49	122.61	123.23	125.93	126.39	126.44	126.60	126.60	132.66	132.66	132.77
0.80	116.76	125.92	7.84	1.08	119.95	120.68	120.68	120.79	122.29	122.73	126.79	127.57	127.57	127.65	127.65	137.19	137.19	137.19
0.27	116.92	125.22	7.10	0.33	122.34	123.73	123.73	123.73	124.40	125.27	126.53	126.53	126.53	126.53	126.53	126.53	126.53	126.83
0.37	116.77	123.08	5.40	0.34	119.72	120.32	120.18	121.36	121.98	122.81	123.63	123.74	123.93	124.39	124.39	127.33	127.33	127.56
0.59	100.00	100.00	-	-	100.00	100.00	100.00	100.00	100.00	100.00	100.00	100.00	100.00	100.00	100.00	100.00	100.00	100.00
7.88	111.97	114.91	2.63	3.44	115.26	115.01	115.96	115.55	114.38	112.31	113.60	116.13	116.18	115.37	114.42	114.42	114.78	114.78
1.82	111.60	112.17	0.51	0.15	112.49	113.30	113.46	112.06	112.06	112.06	112.20	111.95	112.00	111.23	111.26	112.00	112.00	112.00
1.57	111.84	111.91	0.06	0.02	112.30	113.26	113.33	111.78	111.78	111.78	111.95	111.68	111.73	110.82	110.82	111.65	111.65	111.65
0.25	110.11	113.84	3.38	0.14	113.65	113.61	114.26	113.82	113.82	113.84	113.75	113.68	113.68	113.76	113.99	114.24	114.24	114.24
3.72	114.42	121.50	6.19	3.91	119.25	121.51	123.98	124.37	121.66	116.96	117.50	123.17	123.90	123.18	120.99	121.51	121.51	121.51
2.32	114.37	120.66	5.50	2.17	117.49	121.06	124.83	125.33	120.97	113.35	114.10	123.18	124.36	123.18	119.64	120.50	120.50	120.50
0.37	126.93	134.48	5.94	0.41	132.07	132.48	133.64	134.49	134.58	134.58	135.32	135.32	135.32	135.32	135.32	135.26	135.26	135.26
1.00	109.53	117.99	7.72	1.26	117.89	117.89	117.89	117.89	117.89	118.05	118.05	118.05	118.05	118.05	118.05	118.05	118.05	118.05
2.35	108.38	106.60	-1.65	-0.62	111.08	106.03	105.17	104.28	104.63	105.14	108.49	108.21	107.19	106.21	106.47	106.27	106.27	106.27
1.52	98.78	100.66	1.90	0.42	98.94	98.95	98.95	98.95	98.95	98.95	102.18	102.18	102.47	102.47	102.47	102.47	102.47	102.47
0.54	139.62	127.93	-8.38	-0.94	152.29	130.28	126.54	122.67	124.21	126.42	131.87	130.64	125.40	121.13	122.26	121.40	121.40	121.40
0.28	100.53	97.93	-2.58	-0.11	97.93	97.93	97.93	97.93	97.93	97.93	97.93	97.93	97.93	97.93	97.93	97.93	97.93	97.93
3.52	82.45	79.01	-4.18	-1.80	79.35	79.42	79.27	79.22	79.13	79.06	79.05	79.01	78.96	78.94	78.38	78.35	78.35	78.35
0.14	82.69	75.37	-8.86	-0.16	81.65	83.23	79.51	78.15	76.02	74.32	74.23	73.18	72.04	71.63	70.64	69.78	69.78	69.78
3.37	82.40	79.11	-4.00	-1.65	79.20	79.20	79.20	79.20	79.20	79.20	79.20	79.20	79.20	79.20	78.66	78.66	78.66	78.66



17 - 綜合消費物價指數商品及服務分組指數及變動  
 ÍNDICE E VARIAÇÕES POR SECCÕES, CLASSES, GRUPOS E PRINCIPAIS SUBGRUPOS DE BENS E SERVIÇOS (GERAL)

商品及服務 Bens e serviços	權數 Ponderações	平均指數 Índice médio		變動率 Variação (%)	佔指數變動率的 百分比 Contribuição para a variação do IPC (%)	2012													
		2011	2012			一月 Jan.	二月 Fev.	三月 Mar.	四月 Abr.	五月 Mai.	六月 Jun.	七月 Jul.	八月 Ago.	九月 Set.	十月 Out.	十一月 Nov.	十二月 Dez.		
																		4/2008 - 3/2009 = 100	
保險 Seguros	0.66	111.40	118.03	5.95	0.65	118.03	118.03	118.03	118.03	118.03	118.03	118.03	118.03	118.03	118.03	118.03	118.03	118.03	118.03
其他服務 Outros serviços	1.14	117.18	125.36	6.98	1.39	120.38	124.16	124.26	124.26	124.26	124.27	124.27	124.27	124.27	124.27	124.27	128.54	128.57	128.57

- 絕對數值為零

Valor absoluto igual a zero

18 - 甲類消費物價指數商品及服務分組指數及變動

ÍNDICE E VARIAÇÕES POR SECCÕES, CLASSES, GRUPOS E PRINCIPAIS SUBGRUPOS DE BENS E SERVIÇOS (IPC - A)

4/2008 - 3/2009 = 100

指數 Índice	權數 Ponderações	平均指數 Índice médio		變動率 Variação (%)	佔指數變動率的百分比 Contribuição para a variação do IPC (%)	2012											
		2011	2012			一月 Jan.	二月 Fev.	三月 Mar.	四月 Abr.	五月 Mai.	六月 Jun.	七月 Jul.	八月 Ago.	九月 Set.	十月 Out.	十一月 Nov.	十二月 Dez.
		100.00	109.49			116.49	6.40	100.00	113.48	113.66	114.82	115.47	116.32	116.56	117.05	117.34	117.46
36.94	116.33	126.31	8.58	52.63	122.18	122.74	125.09	125.34	126.46	126.26	126.72	127.54	127.53	128.11	128.32	129.47	
15.14	118.21	127.79	8.10	20.69	125.51	124.91	127.33	126.63	128.27	127.00	127.71	129.20	128.20	128.75	128.83	131.12	
2.46	115.71	124.78	7.84	3.19	120.34	122.29	122.71	124.24	124.88	125.41	125.22	125.45	126.30	126.70	126.83	127.04	
0.78	114.88	124.01	7.95	1.02	119.43	123.32	123.81	124.10	123.90	124.89	124.38	125.01	125.06	124.87	124.67	124.73	
0.83	124.41	136.87	10.02	1.48	130.59	132.52	133.20	135.29	137.18	137.33	137.29	137.38	139.25	140.37	140.75	141.34	
0.33	98.52	102.08	3.61	0.17	100.71	100.61	100.27	102.55	102.69	102.60	102.53	102.65	102.66	102.64	102.56	102.51	
0.46	115.05	122.61	6.58	0.50	119.25	119.65	120.07	122.04	122.23	123.22	123.22	123.10	124.16	124.56	124.94	124.94	
4.28	110.81	120.06	8.35	5.65	120.47	120.22	118.61	119.31	118.76	119.15	119.40	119.57	119.68	121.21	121.85	122.44	
0.16	116.40	137.48	18.11	0.49	129.38	129.42	130.16	131.85	132.92	133.38	133.51	137.62	142.46	145.24	151.60	152.18	
2.38	109.15	118.37	8.45	3.14	119.98	119.71	116.83	118.07	117.25	117.69	118.34	118.17	118.03	118.44	118.54	119.45	
0.98	113.58	121.26	6.77	1.07	122.24	121.36	120.90	120.46	119.96	119.53	118.99	119.38	119.41	123.82	124.66	124.44	
0.65	110.76	119.35	7.75	0.80	116.97	117.63	118.03	118.29	118.21	119.58	119.62	119.77	119.65	120.69	121.54	122.19	
2.73	139.51	149.12	6.88	3.74	147.45	144.55	144.81	146.67	150.46	151.54	150.67	150.45	149.75	152.45	150.84	149.74	
1.94	141.66	151.79	7.15	2.81	146.33	145.55	146.22	148.64	152.53	154.39	154.24	153.65	153.59	157.54	155.32	153.42	
0.43	133.65	139.68	4.51	0.37	157.43	141.12	139.91	140.46	144.83	142.30	137.94	138.80	134.27	133.55	132.09	133.48	
0.93	117.82	125.67	6.66	1.04	122.88	123.56	124.09	124.30	125.57	125.78	126.37	126.63	126.89	127.23	127.30	127.41	
0.44	102.61	108.82	6.05	0.39	107.10	106.87	106.41	107.50	108.53	108.47	108.41	108.42	108.42	109.58	112.56	113.54	
1.43	114.03	117.21	2.78	0.65	120.19	120.16	117.41	116.17	114.32	113.03	113.92	114.89	117.77	120.87	121.67	116.07	
2.25	115.33	132.81	15.15	5.62	123.73	121.09	140.90	131.43	138.69	128.24	132.96	141.93	132.96	127.72	127.75	146.30	
0.36	116.71	123.69	5.98	0.36	121.34	122.72	124.50	124.41	123.89	123.58	123.63	123.84	124.04	123.94	123.93	124.52	

## 18 - 甲類消費物價指數商品及服務分組指數及變動

ÍNDICE E VARIACÕES POR SECCÕES, CLASSES, GRUPOS E PRINCIPAIS SUBGRUPOS DE BENS E SERVIÇOS (IPC - A)

4/2008 - 3/2009 = 100

商品及服務 Bens e serviços	權數 Ponderações	平均指數 Índice médio		變動率 Variação (%)	佔指數變動的 百分比 Contribuição para a variação do IPC (%)	2012											
		2011	2012			一月 Jan.	二月 Fev.	三月 Mar.	四月 Abr.	五月 Mai.	六月 Jun.	七月 Jul.	八月 Ago.	九月 Set.	十月 Out.	十一月 Nov.	十二月 Dez.
		非酒精飲品 Bebidas não alcoólicas	0.90			106.49	110.60	3.86	0.53	108.58	109.78	110.12	109.86	111.08	111.06	111.06	111.14
咖啡、茶及可可 Café, chá e cacau	0.26	109.53	115.69	5.62	0.23	113.00	113.17	114.55	115.19	116.96	116.64	116.53	116.47	116.61	116.60	116.37	116.15
礦泉水、汽水、蔬果汁及其他飲品 Água mineral, gasosa, sumos e outras bebidas	0.64	105.23	108.48	3.09	0.30	106.74	108.38	108.28	107.64	108.63	108.73	108.79	108.92	109.02	109.08	108.79	108.79
外出用膳 Refeições adquiridas fora de casa	20.90	115.39	125.92	9.13	31.41	120.35	121.72	124.10	125.07	125.81	126.38	126.68	127.04	127.75	128.37	128.70	129.07
中餐 Comida chinesa	8.09	113.80	123.95	8.92	11.71	118.94	119.84	122.33	123.36	123.74	124.30	124.63	124.74	125.44	126.32	126.65	127.11
西餐 Comida ocidental	1.07	110.53	118.19	6.93	1.17	113.75	115.40	116.63	117.44	117.91	117.97	118.38	119.07	119.85	120.23	120.61	121.04
粥麵 Canja e sopa de fitas	0.92	119.89	129.40	7.93	1.25	125.82	127.26	128.31	128.31	129.29	129.58	130.07	130.07	130.33	130.33	131.17	132.26
咖啡室食品 Refrescos em cafés	9.50	116.48	128.00	9.89	15.63	121.63	123.19	125.95	126.98	127.98	128.61	128.88	129.51	130.19	130.75	131.06	131.29
煙酒 Bebidas alcoólicas e tabaco	1.44	115.97	151.88	30.97	7.40	145.72	146.33	147.34	149.30	152.36	152.38	152.97	154.32	155.10	155.10	155.84	155.84
酒精飲品 Bebidas alcoólicas	0.45	103.81	109.82	5.79	0.39	105.39	107.32	106.72	109.53	110.51	110.58	111.12	111.15	111.18	111.19	111.55	111.56
煙草 Tabaco	0.99	121.49	171.00	40.75	7.02	164.06	164.06	165.80	167.37	171.38	171.38	171.99	173.94	175.06	175.06	175.97	175.97
衣服 Vestuário e calçado	4.82	118.25	122.36	3.48	2.83	121.05	118.24	115.23	120.20	124.35	126.56	124.05	121.32	119.13	122.59	126.26	129.38
衣服 Vestuário	3.75	117.78	122.23	3.78	2.39	121.13	117.95	114.03	119.58	123.66	126.62	123.25	120.62	118.64	122.75	127.43	131.09
成衣 Vestuário	3.64	118.01	122.47	3.78	2.32	121.38	118.09	114.13	119.83	124.03	127.00	123.52	120.81	118.76	122.94	127.67	131.46
男裝成衣 Vestuário de homens	1.24	117.30	119.60	1.96	0.41	120.62	119.18	112.02	115.65	119.94	122.70	119.97	118.11	116.42	120.34	120.60	129.61
女裝成衣 Vestuário de senhoras	2.07	116.28	120.67	3.78	1.30	118.43	113.37	111.04	118.60	123.03	126.31	121.87	118.73	116.19	120.98	129.10	130.40
小童及嬰兒服裝 Vestuário de criança e bebé	0.33	131.63	144.69	9.93	0.61	142.92	143.74	141.68	143.52	145.82	147.60	147.42	144.10	143.81	145.16	145.39	145.17
其他衣物及配件 Outros artigos e acessórios de vestuário	0.09	108.74	111.88	2.89	0.04	111.02	111.21	108.32	108.61	108.82	111.84	112.14	111.80	111.72	113.47	117.36	116.24
鞋 Calçado	1.07	119.90	122.84	2.45	0.45	120.78	119.28	119.46	122.38	126.76	126.34	126.85	123.79	120.85	122.03	122.15	123.39
男裝鞋 Calçado para homem	0.41	113.04	111.58	-1.29	-0.08	112.93	110.95	110.05	111.19	115.46	115.10	116.73	111.71	108.49	107.74	108.60	110.02
女裝鞋 Calçado para senhora	0.60	124.48	130.27	4.65	0.50	125.97	124.80	125.60	129.94	134.58	134.00	133.73	131.70	128.80	131.35	130.83	131.97
童裝鞋 Calçado para criança	0.06	120.68	124.92	3.52	0.04	122.06	120.66	121.98	122.84	125.22	126.01	126.83	126.76	125.19	125.74	127.41	128.35

## 18 - 甲類消費物價指數商品及服務分組指數及變動

ÍNDICE E VARIAÇÕES POR SECCÕES, CLASSES, GRUPOS E PRINCIPAIS SUBGRUPOS DE BENS E SERVIÇOS (IPC - A)

商品及服務 Bens e serviços	權數 Ponderações	平均指數 Índice médio		變動率 Variação (%)	佔指數變動率的 百分比 Contribuição para a variação do IPC (%)	2012											
		2011	2012			一月 Jan.	二月 Fev.	三月 Mar.	四月 Abr.	五月 Mai.	六月 Jun.	七月 Jul.	八月 Ago.	九月 Set.	十月 Out.	十一月 Nov.	十二月 Dez.
		27.22	101.51			107.42	5.82	22.96	102.31	104.00	105.03	105.97	106.83	107.79	108.75	108.19	109.14
Habituação e combustíveis																	
實際住屋租金 Rendas de casa efectivamente paga	4.06	102.83	97.36	-5.32	91.84	92.63	93.86	94.40	95.34	96.54	97.88	98.88	100.04	100.81	102.27	103.78	
假設住屋租金 Rendas imputadas à habitação	15.82	102.92	114.93	11.67	108.57	109.55	110.99	111.94	112.79	114.12	115.43	116.63	117.95	118.79	120.63	121.80	
住屋保養及維修 Manutenção e reparação da habitação	0.28	135.74	145.83	7.43	142.96	143.84	144.46	144.98	145.29	145.66	145.96	146.35	146.69	146.93	148.23	148.56	
供水及雜項服務 Abastecimento de água e serviços relativos à habitação	2.03	103.08	104.28	1.17	104.22	104.22	104.22	104.22	104.22	104.22	104.22	104.30	104.30	104.30	104.47	104.47	
水費 Despesas de água	0.61	102.05	102.05	-	102.05	102.05	102.05	102.05	102.05	102.05	102.05	102.05	102.05	102.05	102.05	102.05	
與住屋有關的雜項服務 Serviços relativos à habitação	1.43	103.51	105.23	1.66	105.14	105.14	105.14	105.14	105.14	105.14	105.14	105.26	105.26	105.26	105.49	105.49	
電費及氣體燃料 Electricidade e gás	5.03	93.48	91.08	-2.57	88.05	93.44	93.44	95.07	96.30	96.30	96.30	88.64	88.64	78.75	89.03	89.03	
電費 Despesas de electricidade	3.31	84.21	77.51	-7.95	79.41	79.41	79.41	81.89	81.89	81.89	81.89	81.89	81.89	81.89	81.89	81.89	
石油氣 Gás de petróleo liquefeito	1.72	111.32	117.17	5.26	104.67	120.41	120.41	120.41	124.00	124.00	124.00	101.62	101.62	101.62	131.66	131.66	
家居設備及用品 Equipamento doméstico e materiais de utilização corrente	2.19	108.21	114.46	5.78	110.97	112.26	113.51	113.66	113.68	113.86	113.88	115.07	116.21	116.41	117.06	116.99	
傢具及設備 Mobiliário e equipamento doméstico	0.16	116.15	122.32	5.32	121.04	120.46	121.06	121.83	122.19	122.29	122.34	123.02	123.27	123.32	123.51	123.54	
家居用紡織品 Artigos têxteis e tecidos, de uso doméstico	0.21	122.88	131.27	6.83	128.68	130.27	131.04	130.46	129.90	129.90	130.25	131.17	132.40	132.98	134.50	133.74	
家居設備 Aparelhos domésticos	0.34	108.89	110.42	1.40	110.20	110.36	110.14	110.44	110.31	110.37	110.51	110.54	110.29	110.61	110.66	110.57	
玻璃、餐具及家居器皿 Louças, vidros, cutelarias e outros utensílios domésticos	0.14	113.96	118.05	3.59	116.63	117.01	117.01	116.99	117.99	118.68	118.67	118.42	118.43	118.81	119.12	118.87	
家居用工具及設備 Ferramentas e aparelhos domésticos	0.12	108.14	115.52	6.83	113.71	114.31	115.07	115.50	115.41	115.77	115.46	115.79	115.92	115.85	116.47	116.96	
日用品及家居服務 Artigos de utilização corrente e serviços domésticos	1.22	103.76	111.09	7.06	105.83	107.80	109.82	109.97	109.99	110.17	110.12	112.01	113.87	113.99	114.75	114.75	
非耐用家居物品 Artigos de utilização corrente não duradouros	0.45	105.02	107.79	2.63	106.39	106.40	106.65	106.90	106.94	107.44	107.30	108.62	108.87	109.21	109.37	109.39	
家居服務 Serviços domésticos	0.77	103.02	113.01	9.70	105.50	108.62	111.67	111.76	111.76	111.76	111.76	113.98	116.78	116.78	117.89	117.89	
醫療 Saúde	2.71	114.05	121.13	6.21	117.23	117.91	118.19	118.48	119.35	119.91	121.88	122.21	122.41	122.61	126.59	126.83	
藥物及醫療設備 Medicamentos, equipamentos médicos	0.85	114.25	121.59	6.42	118.45	119.10	120.00	120.32	120.88	121.49	122.29	122.41	122.93	123.22	123.72	124.31	
藥物 Medicamentos e vacinas	0.61	111.38	116.68	4.76	114.01	114.25	115.10	115.48	116.24	116.78	117.25	117.38	117.53	117.89	118.71	119.51	

## 18 - 甲類消費物價指數商品及服務分組指數及變動

ÍNDICE E VARIAÇÕES POR SECCÕES, CLASSES, GRUPOS E PRINCIPAIS SUBGRUPOS DE BENS E SERVIÇOS (IPC - A)

商品及服務 Bens e serviços	權數 Ponderações	平均指數 Índice médio		變動率 Variação (%)	佔指數變動率的 百分比 Contribuição para a variação do IPC (%)	2012											
		2011	2012			一月 Jan.	二月 Fev.	三月 Mar.	四月 Abr.	五月 Mai.	六月 Jun.	七月 Jul.	八月 Ago.	九月 Set.	十月 Out.	十一月 Nov.	十二月 Dez.
治療用品	0.17	125.51	139.57	11.21	0.34	136.62	137.65	137.90	137.90	137.90	138.65	140.42	140.42	142.09	142.09	141.61	141.61
Aparelhos e materiais terapêuticos																	
門診醫療服務	1.55	116.82	125.21	7.19	1.86	120.10	120.92	121.26	122.48	123.11	126.13	126.64	126.71	126.91	126.91	133.61	133.70
Serviços de consultas externas																	
醫療服務	0.95	116.50	125.63	7.84	1.23	119.58	120.33	120.40	121.94	122.36	126.56	127.36	127.36	127.45	127.45	136.96	136.96
Serviços de assistência médica																	
牙科	0.20	116.92	125.22	7.10	0.23	122.34	123.73	123.73	124.40	125.27	126.53	126.53	126.53	126.53	126.53	126.53	126.83
Serviços de medicina dentária																	
輔助醫療服務	0.40	117.51	124.21	5.70	0.39	120.22	120.93	122.06	122.79	123.82	124.93	125.02	125.28	125.86	125.86	129.26	129.45
Serviços auxiliares para médicos																	
留院服務	0.32	100.00	100.00	-	-	100.00	100.00	100.00	100.00	100.00	100.00	100.00	100.00	100.00	100.00	100.00	100.00
Serviços hospitalares																	
交通	5.78	109.38	113.01	3.32	3.00	112.31	112.72	113.83	112.54	110.24	111.54	114.37	114.60	114.02	112.99	112.99	113.18
Transportes																	
購買車輛	0.41	110.84	113.48	2.38	0.15	113.52	113.85	114.33	113.49	113.50	113.51	113.34	113.34	112.94	113.11	113.11	113.30
Aquisição de veículos																	
購買汽車	0.08	114.67	113.42	-1.09	-0.01	114.21	116.00	116.04	113.58	113.58	114.00	113.38	113.40	111.08	111.08	111.08	111.08
Aquisição de automóvel																	
購買電單車	0.33	109.88	113.49	3.28	0.17	113.35	113.32	113.90	113.46	113.48	113.39	113.33	113.33	113.41	113.61	113.61	113.86
Aquisição de motociclo																	
車輛用品及服務	2.91	114.34	121.08	5.90	2.80	118.80	121.10	123.59	123.99	116.43	117.01	122.78	123.53	122.80	120.56	120.56	121.10
車輛用品及服務																	
車輛燃料及潤滑油	1.85	114.37	120.67	5.50	1.67	117.49	121.05	124.83	125.32	120.97	113.37	114.11	123.18	123.18	119.65	119.65	120.50
車輛燃料及潤滑油																	
車輛保養及維修	0.31	128.10	135.75	5.98	0.34	133.60	133.82	134.71	135.46	135.68	135.68	136.68	136.68	136.68	136.68	136.68	136.73
車輛保養及維修																	
與車輛有關的其他服務	0.73	108.17	115.43	6.71	0.76	115.37	115.37	115.37	115.37	115.37	115.48	115.48	115.48	115.48	115.48	115.48	115.48
與車輛有關的其他服務																	
其他服務	2.46	103.26	103.38	0.11	0.04	104.43	102.60	102.17	101.80	102.09	102.36	104.73	104.59	103.80	104.02	103.77	103.77
其他服務																	
陸路客運服務	1.89	98.13	99.60	1.49	0.40	98.27	98.28	98.28	98.28	98.28	98.28	100.75	100.75	101.00	101.00	101.00	101.00
陸路客運服務																	
航空客運服務	0.28	140.38	134.18	-4.42	-0.25	152.15	136.25	132.51	129.28	131.76	134.15	138.24	136.95	132.10	128.36	130.28	128.14
航空客運服務																	
海路客運服務	0.28	100.56	97.97	-2.57	-0.10	97.97	97.97	97.97	97.97	97.97	97.97	97.97	97.97	97.97	97.97	97.97	97.97
海路客運服務																	
海路客運服務	4.22	82.74	79.10	-4.39	-2.19	79.41	79.46	79.34	79.29	79.22	79.16	79.16	79.12	79.08	79.07	78.48	78.45
海路客運服務																	
通訊	0.14	82.77	75.48	-8.82	-0.15	81.74	83.30	79.58	78.23	76.13	74.45	74.35	73.31	72.18	71.78	70.79	69.90
通訊																	
通訊設備	4.07	82.69	79.18	-4.25	-2.04	79.28	79.28	79.28	79.28	79.28	79.28	79.28	79.28	79.28	79.28	78.70	78.70
通訊設備																	
通訊服務																	
通訊服務																	

## 18 - 甲類消費物價指數商品及服務分組指數及變動

ÍNDICE E VARIAÇÕES POR SECCÕES, CLASSES, GRUPOS E PRINCIPAIS SUBGRUPOS DE BENS E SERVIÇOS (IPC - A)

商品及服務 Bens e serviços	權數 Ponderações	平均指數 Índice médio		變動率 Variação (%)	佔指數變動率的 百分比 Contribuição para a variação do IPC (%)	2012											
		2011	2012			一月 Jan.	二月 Fev.	三月 Mar.	四月 Abr.	五月 Mai.	六月 Jun.	七月 Jul.	八月 Ago.	九月 Set.	十月 Out.	十一月 Nov.	十二月 Dez.
		4.71	110.73			114.05	2.99	2.22	117.26	111.26	112.11	112.30	112.46	113.67	114.40	115.43	114.47
0.67	83.36	79.03	-5.20	-0.41	81.15	81.16	80.74	80.39	79.77	79.37	79.22	78.92	78.40	76.99	76.28	75.94	
0.63	119.98	124.26	3.57	0.38	123.72	124.32	123.79	124.13	124.30	124.24	124.18	124.21	124.46	124.32	124.15	125.32	
1.11	112.06	115.77	3.31	0.59	113.98	114.59	114.91	115.21	115.27	115.29	116.88	116.88	117.00	117.00	117.00	117.00	
0.77	110.69	114.74	3.66	0.44	112.24	113.06	113.53	113.96	114.00	114.03	116.34	116.34	116.47	116.47	116.47	116.47	
0.35	115.10	118.06	2.57	0.15	117.84	117.97	117.97	118.09	118.09	118.09	118.09	118.09	118.09	118.18	118.18	118.18	
1.47	113.15	117.18	3.57	0.85	116.35	116.35	116.39	116.64	116.79	116.84	116.89	117.07	118.10	118.16	118.28	118.37	
0.81	119.89	126.88	5.83	0.81	148.15	112.13	117.23	117.50	118.44	125.73	130.01	133.67	126.55	125.83	123.82	143.45	
4.00	101.74	102.86	1.10	0.64	103.78	103.96	103.96	103.96	103.96	104.03	104.03	104.03	100.65	100.65	100.67	100.67	
0.35	114.65	123.75	7.94	0.46	121.83	123.60	123.60	123.60	123.60	123.60	123.60	123.60	124.50	124.50	124.50	124.50	
0.65	92.93	95.50	2.77	0.24	99.66	99.66	99.66	99.66	99.66	99.66	99.66	99.66	87.18	87.18	87.18	87.18	
0.18	94.32	89.25	-5.38	-0.13	100.00	100.00	100.00	100.00	100.00	100.00	100.00	100.00	67.74	67.74	67.74	67.74	
2.74	102.35	102.35	-	-	102.35	102.35	102.35	102.35	102.35	102.35	102.35	102.35	102.35	102.35	102.35	102.35	
0.08	111.22	117.54	5.68	0.07	114.59	115.56	115.56	115.56	115.56	116.98	119.12	119.12	119.12	119.12	120.09	120.09	
5.96	116.49	123.30	5.85	5.80	124.61	122.06	122.23	122.35	122.46	122.59	122.68	122.79	124.30	124.41	124.62	124.54	
3.49	113.96	119.89	5.20	2.95	124.39	118.58	118.77	118.91	119.22	119.49	119.57	119.82	119.86	119.98	120.05	119.98	
1.44	125.17	135.14	7.96	2.05	148.03	133.49	133.49	133.63	133.82	133.82	133.71	134.06	134.09	134.50	134.50	134.50	
0.61	133.94	143.12	6.86	0.80	140.56	142.61	143.08	143.40	142.75	142.42	142.66	142.28	143.37	143.85	145.42	145.06	
0.26	148.25	160.69	8.39	0.46	159.36	159.42	160.54	160.85	158.55	158.47	157.62	158.57	161.01	163.31	165.57	165.00	
0.35	123.43	130.22	5.51	0.34	126.76	130.27	130.26	130.60	131.16	130.63	131.68	130.32	130.41	129.56	130.62	130.42	
0.31	115.83	122.55	5.80	0.30	118.85	118.85	118.85	118.85	118.85	118.85	119.21	119.21	129.76	129.76	129.76	129.76	

18 - 甲類消費物價指數商品及服務分組指數及變動  
ÍNDICE E VARIAÇÕES POR SECCÕES, CLASSES, GRUPOS E PRINCIPAIS SUBGRUPOS DE BENS E SERVIÇOS (IPC - A)

商品及服務 Bens e serviços	權數 Ponderações	平均指數 Índice médio		變動率 Variação (%)	佔指數變動率的百分比 Contribuição para a variação do IPC (%)	2012													
		2011	2012			一月 Jan.	二月 Fev.	三月 Mar.	四月 Abr.	五月 Mai.	六月 Jun.	七月 Jul.	八月 Ago.	九月 Set.	十月 Out.	十一月 Nov.	十二月 Dez.		
																		4/2008 - 3/2009 = 100	
保險 Seguros	0.54	111.65	118.52	6.15	0.53	118.52	118.52	118.52	118.52	118.52	118.52	118.52	118.52	118.52	118.52	118.52	118.52	118.52	
其他服務 Outros serviços	1.01	117.44	125.91	7.22	1.22	120.71	124.51	124.60	124.60	124.60	124.61	124.61	124.61	124.61	124.61	124.61	129.50	129.53	129.53

- 絕對數值為零

Valor absoluto igual a zero

19 - 乙類消費物價指數商品及服務分組指數及變動

ÍNDICE E VARIAÇÕES POR SECCÕES, CLASSES, GRUPOS E PRINCIPAIS SUBGRUPOS DE BENS E SERVIÇOS (IPC - B)

4/2008 - 3/2009 = 100

指數 Índice	權數 Ponderações	平均指數 Índice médio		變動率 Variação (%)	佔指數變動率的百分比 Contribuição para a variação do IPC (%)	2012											
		2011	2012			一月 Jan.	二月 Fev.	三月 Mar.	四月 Abr.	五月 Mai.	六月 Jun.	七月 Jul.	八月 Ago.	九月 Set.	十月 Out.	十一月 Nov.	十二月 Dez.
		100.00	110.63			117.61	6.31	100.00	115.03	114.97	115.94	116.72	117.47	117.74	118.11	118.38	118.37
32.59	116.20	126.06	8.49	46.02	121.87	122.56	124.73	125.17	126.14	126.13	126.48	127.10	127.30	127.92	128.28	129.06	
10.67	118.95	128.36	7.91	14.38	126.33	125.73	127.81	127.24	128.83	127.73	128.17	129.40	128.63	129.32	129.76	131.40	
1.75	115.57	124.37	7.61	2.20	120.10	121.80	122.22	123.76	124.40	124.98	124.82	124.99	125.90	126.30	126.47	126.68	
0.47	114.88	124.01	7.95	0.61	119.43	123.32	123.81	124.10	123.90	124.89	124.38	125.01	125.06	124.87	124.67	124.73	
0.57	124.33	136.59	9.86	1.01	130.48	132.31	133.00	134.98	136.85	137.00	136.95	137.06	138.94	140.00	140.46	141.07	
0.21	97.47	100.83	3.45	0.10	99.41	99.26	98.92	101.32	101.48	101.39	101.31	101.41	101.43	101.41	101.32	101.26	
0.45	114.90	122.14	6.30	0.47	118.96	119.31	119.69	121.49	121.63	122.79	122.79	122.60	123.67	124.03	124.37	124.37	
2.81	110.97	120.50	8.58	3.83	120.74	120.49	119.02	119.69	119.19	119.57	119.79	120.02	120.20	121.73	122.46	123.05	
0.15	117.29	137.89	17.56	0.45	130.22	130.26	130.93	132.61	133.48	133.92	134.05	138.02	142.64	145.28	151.40	151.92	
1.47	109.25	118.54	8.50	1.96	120.15	119.86	117.05	118.27	117.45	117.86	118.49	118.32	118.17	118.59	118.69	119.57	
0.62	113.57	121.54	7.01	0.71	122.58	121.71	121.24	120.80	120.32	119.84	119.25	119.65	119.66	124.00	124.83	124.58	
0.48	110.35	118.92	7.76	0.59	116.73	117.23	117.58	117.83	117.77	119.13	119.18	119.30	119.17	120.20	121.03	121.83	
1.92	141.55	151.16	6.79	2.64	149.62	146.68	147.22	148.95	152.60	153.60	152.64	152.69	151.84	154.17	152.46	151.50	
1.25	144.55	154.64	6.98	1.80	148.70	147.94	149.06	151.76	155.63	157.45	157.14	156.70	156.79	160.69	157.94	155.92	
0.34	132.72	139.86	5.38	0.35	155.74	141.36	140.42	140.24	144.16	142.50	138.61	140.12	134.67	133.44	132.90	134.17	
0.75	119.65	128.92	7.74	1.00	125.60	126.43	127.08	127.32	128.96	129.26	129.90	130.10	130.31	130.62	130.66	130.76	
0.31	102.60	108.75	6.00	0.27	106.92	106.68	106.23	107.36	108.45	108.41	108.43	108.43	108.43	109.62	112.55	113.53	
1.10	115.30	118.42	2.70	0.49	122.56	121.62	119.28	117.59	116.07	114.05	114.10	114.56	117.23	120.81	124.99	118.17	
1.48	115.29	131.78	14.31	3.50	123.64	121.39	138.95	130.43	137.48	128.16	131.97	139.67	131.69	127.20	127.26	143.56	
0.34	115.33	122.98	6.64	0.38	119.83	121.80	123.88	123.86	123.23	122.95	123.01	123.23	123.43	123.33	123.31	123.91	

## 19 - 乙類消費物價指數商品及服務分組指數及變動

ÍNDICE E VARIACÕES POR SECCÕES, CLASSES, GRUPOS E PRINCIPAIS SUBGRUPOS DE BENS E SERVIÇOS (IPC - B)

4/2008 - 3/2009 = 100

商品及服務 Bens e serviços	權數 Ponderações	平均指數 Índice médio		變動率 Variação (%)	佔指數變動率的 百分比 Contribuição para a variação do IPC (%)	2012											
		2011	2012			一月 Jan.	二月 Fev.	三月 Mar.	四月 Abr.	五月 Mai.	六月 Jun.	七月 Jul.	八月 Ago.	九月 Set.	十月 Out.	十一月 Nov.	十二月 Dez.
		非酒精飲品 Bebidas não alcoólicas	0.70			106.33	110.41	3.84	0.41	108.34	109.51	109.96	109.79	110.91	110.88	110.88	110.94
咖啡、茶及可可 Café, chá e cacau	0.20	108.12	113.69	5.15	0.16	111.26	111.38	112.86	113.55	114.98	114.61	114.41	114.32	114.40	114.40	114.15	113.92
礦泉水、汽水、蔬果汁及其他飲品 Água mineral, gasosa, sumos e outras bebidas	0.49	105.59	109.07	3.29	0.25	107.15	108.75	108.78	108.26	109.25	109.35	109.43	109.55	109.67	109.73	109.46	109.46
外出用膳 Refeições adquiridas fora de casa	21.22	115.14	125.42	8.92	31.24	120.07	121.40	123.67	124.63	125.29	125.83	126.14	126.48	127.16	127.77	128.11	128.48
中餐 Comida chinesa	9.12	114.29	124.59	9.01	13.46	119.60	120.55	123.01	124.04	124.41	124.95	125.26	125.37	126.07	126.93	127.25	127.69
西餐 Comida ocidental	1.88	110.53	118.19	6.93	2.06	113.75	115.40	116.63	117.44	117.91	117.97	118.38	119.07	119.85	120.23	120.61	121.04
粥麵 Canja e sopa de fitas	0.89	119.89	129.40	7.93	1.21	125.82	127.26	128.31	128.31	129.29	129.58	130.07	130.07	130.33	130.33	131.17	132.26
咖啡室食品 Refrescos em cafés	7.71	116.48	128.00	9.89	12.73	121.63	123.19	125.95	126.98	127.98	128.61	128.88	129.51	130.19	130.75	131.06	131.29
煙酒 Bebidas alcoólicas e tabaco	1.06	115.44	149.96	29.91	5.27	144.10	144.76	145.87	147.58	150.42	150.46	150.91	152.21	152.96	152.98	153.64	153.64
酒精飲品 Bebidas alcoólicas	0.38	104.41	111.63	6.92	0.39	107.76	109.60	109.57	111.53	112.24	112.34	112.52	112.63	112.69	112.75	112.96	112.97
煙草 Tabaco	0.69	121.49	171.00	40.75	4.88	164.06	164.06	165.80	167.37	171.38	171.38	171.99	173.94	175.06	175.06	175.97	175.97
衣服 Vestuário e calçado	7.63	117.90	121.97	3.45	4.45	120.57	117.76	114.90	120.28	124.43	126.72	124.08	121.10	118.46	121.86	125.26	128.19
衣服 Vestuário	5.98	117.13	121.56	3.78	3.79	120.31	117.15	113.48	119.55	123.60	126.67	123.17	120.21	117.69	121.63	125.96	129.27
成衣 Vestuário	5.81	117.34	121.84	3.83	3.74	120.57	117.34	113.65	119.87	124.03	127.09	123.48	120.43	117.83	121.83	126.23	129.67
男裝成衣 Vestuário de homens	1.94	116.63	118.46	1.56	0.51	119.53	118.06	111.26	114.87	118.82	121.32	118.71	116.97	115.60	119.26	119.63	127.45
女裝成衣 Vestuário de senhoras	3.48	115.98	121.23	4.53	2.62	118.44	113.90	111.86	120.04	124.62	128.05	123.47	119.68	116.40	120.88	128.09	129.39
小童及嬰兒服裝 Vestuário de criança e bebé	0.39	133.09	144.07	8.25	0.61	144.85	144.54	141.52	143.34	144.77	147.35	147.39	144.40	141.73	143.22	142.44	143.28
其他衣物及配件 Outros artigos e acessórios de vestuário	0.14	108.14	108.68	0.51	0.01	108.58	108.00	104.51	104.80	104.94	108.97	109.68	109.11	109.03	111.14	113.44	112.01
鞋 Calçado	1.66	120.68	123.45	2.30	0.66	121.53	119.95	120.02	122.90	127.44	126.90	127.34	124.35	121.24	122.70	122.76	124.29
男裝鞋 Calçado para homem	0.55	112.85	111.41	-1.27	-0.11	112.83	110.87	109.98	111.06	115.29	114.90	116.58	111.59	108.32	107.55	108.25	109.75
女裝鞋 Calçado para senhora	1.05	124.84	129.68	3.87	0.72	126.07	124.67	125.19	129.15	133.96	133.29	133.10	130.90	127.71	130.36	130.07	131.63
童裝鞋 Calçado para criança	0.06	119.51	124.61	4.27	0.05	121.70	120.32	121.36	122.02	124.72	124.98	125.13	126.29	125.84	126.87	127.37	128.69

## 19 - 乙類消費物價指數商品及服務分組指數及變動

ÍNDICE E VARIACÕES POR SECCÕES, CLASSES, GRUPOS E PRINCIPAIS SUBGRUPOS DE BENS E SERVIÇOS (IPC - B)

商品及服務 Bens e serviços	權數 Ponderações	平均指數 Índice médio		變動率 Variação (%)	佔指數變動率的 百分比 Contribuição para a variação do IPC (%)	2012											
		2011	2012			一月 Jan.	二月 Fev.	三月 Mar.	四月 Abr.	五月 Mai.	六月 Jun.	七月 Jul.	八月 Ago.	九月 Set.	十月 Out.	十一月 Nov.	十二月 Dez.
		20.76	101.59			109.57	7.86	23.73	104.39	105.95	107.02	107.97	108.82	109.81	110.80	110.50	111.48
Habituação e combustíveis																	
實際住屋租金 Rendas de casa efectivamente paga	2.28	102.61	108.20	5.44	1.82	102.07	102.95	104.32	104.92	105.96	107.30	108.78	109.90	111.18	112.04	113.66	115.34
假設住屋租金 Rendas imputadas à habitação	13.14	102.92	114.93	11.67	22.60	108.57	109.55	110.99	111.94	112.79	114.12	115.43	116.63	117.95	118.79	120.63	121.80
住屋保養及維修 Manutenção e reparação da habitação	0.22	137.52	148.37	7.89	0.34	145.97	146.73	147.20	147.59	147.83	148.11	148.42	148.73	148.99	149.09	150.74	150.99
供水及雜項服務 Abastecimento de água e serviços relativos à habitação	1.65	103.17	104.50	1.28	0.31	104.43	104.43	104.43	104.43	104.43	104.43	104.43	104.52	104.52	104.70	104.70	104.70
水費 Despesas de água	0.38	102.05	102.05	-	-	102.05	102.05	102.05	102.05	102.05	102.05	102.05	102.05	102.05	102.05	102.05	102.05
與住屋有關的雜項服務 Serviços relativos à habitação	1.27	103.51	105.23	1.66	0.31	105.14	105.14	105.14	105.14	105.14	105.14	105.14	105.26	105.26	105.49	105.49	105.49
電費及氣體燃料 Electricidade e gás	3.48	92.85	90.16	-2.90	-1.34	87.47	92.49	92.49	94.18	95.32	95.32	95.32	88.18	88.18	77.95	87.53	87.53
電費 Despesas de electricidade	2.37	84.21	77.51	-7.95	-2.27	79.41	79.41	79.41	81.89	81.89	81.89	81.89	81.89	81.89	66.86	66.86	66.86
石油氣 Gás de petróleo liquefeito	1.11	111.32	117.17	5.26	0.93	104.67	120.41	120.41	120.41	124.00	124.00	124.00	101.62	101.62	131.66	131.66	131.66
家居設備及用品 Equipamento doméstico e materiais de utilização corrente	3.60	107.01	114.68	7.17	3.96	109.81	111.79	113.65	113.77	113.85	113.89	115.41	117.10	117.24	118.02	117.90	117.90
傢具及設備 Mobiliário e equipamento doméstico	0.20	115.62	121.63	5.20	0.17	120.62	120.07	120.52	121.22	121.53	121.61	121.66	122.22	122.43	122.52	122.67	122.47
家居用紡織品 Artigos têxteis e tecidos, de uso doméstico	0.36	121.85	131.60	8.01	0.50	127.84	130.06	131.24	130.81	130.49	130.49	130.75	132.11	133.31	133.68	134.67	133.80
家居設備 Aparelhos domésticos	0.35	109.18	110.71	1.40	0.08	110.62	110.72	110.46	110.72	110.57	110.59	110.79	110.79	110.57	110.90	110.95	110.84
玻璃、餐具及家居器皿 Louças, vidros, cutelarias e outros utensílios domésticos	0.21	110.95	114.17	2.90	0.10	113.17	113.57	113.56	113.56	114.08	114.45	114.55	114.28	114.29	114.78	115.04	114.66
家居用工具及設備 Ferramentas e aparelhos domésticos	0.11	105.74	111.60	5.54	0.09	110.17	110.69	111.57	111.89	111.73	112.08	111.77	111.88	111.61	111.50	112.06	112.31
日用品及家居服務 Artigos de utilização corrente e serviços domésticos	2.38	103.46	112.34	8.59	3.03	105.77	108.41	111.02	111.14	111.16	111.22	111.21	113.28	115.69	115.74	116.71	116.72
非耐用家居物品 Artigos de utilização corrente não duradouros	0.38	105.80	108.67	2.71	0.16	107.23	107.22	107.52	107.82	107.91	108.33	108.22	109.44	109.70	110.05	110.28	110.31
家居服務 Serviços domésticos	2.00	103.02	113.03	9.72	2.87	105.50	108.63	111.69	111.77	111.77	111.77	111.77	114.00	116.82	117.93	117.93	117.93
醫療 Saúde	2.91	113.43	120.26	6.02	2.85	117.09	117.73	117.94	118.20	118.82	119.31	120.87	121.13	121.44	121.55	124.43	124.58
藥物及醫療設備 Medicamentos, equipamentos médicos	0.96	116.45	125.32	7.61	1.22	122.30	123.10	123.82	124.05	124.42	125.05	126.02	126.15	127.01	127.17	127.25	127.52
藥物 Medicamentos e vacinas	0.49	109.94	114.71	4.34	0.34	112.15	112.34	113.30	113.70	114.40	114.85	115.20	115.43	115.67	115.95	116.49	117.01

## 19 - 乙類消費物價指數商品及服務分組指數及變動

ÍNDICE E VARIAÇÕES POR SECCÕES, CLASSES, GRUPOS E PRINCIPAIS SUBGRUPOS DE BENS E SERVIÇOS (IPC - B)

商品及服務 Bens e serviços	權數 Ponderações	平均指數 Índice médio		變動率 Variação (%)	佔指數變動率的 百分比 Contribuição para a variação do IPC (%)	2012											
		2011	2012			一月 Jan.	二月 Fev.	三月 Mar.	四月 Abr.	五月 Mai.	六月 Jun.	七月 Jul.	八月 Ago.	九月 Set.	十月 Out.	十一月 Nov.	十二月 Dez.
		治療用品	0.42			124.18	137.77	10.94	0.83	134.68	135.91	136.14	136.14	136.14	136.64	138.64	140.22
Aparelhos e materiais terapêuticos																	
門診醫療服務	1.37	116.96	125.23	7.08	1.63	120.63	121.43	121.37	121.76	122.81	123.40	126.05	126.55	126.68	132.73	132.86	
Serviços de consultas externas																	
醫療服務	0.76	117.09	126.36	7.91	1.00	120.36	121.07	121.07	122.66	123.12	127.17	127.95	127.95	128.02	137.88	137.88	
Serviços de assistência médica																	
牙科	0.26	116.92	125.22	7.10	0.31	122.34	123.73	123.73	124.40	125.27	126.53	126.53	126.53	126.53	126.53	126.83	
Serviços de medicina dentária																	
輔助醫療服務	0.35	116.69	122.82	5.25	0.31	119.94	120.50	120.28	121.45	121.96	122.62	123.28	123.41	123.57	126.30	126.60	
Serviços auxiliares para médicos																	
留院服務	0.58	100.00	100.00	-	-	100.00	100.00	100.00	100.00	100.00	100.00	100.00	100.00	100.00	100.00	100.00	
Serviços hospitalares																	
交通	8.04	112.49	116.34	3.42	4.44	116.07	116.32	117.59	117.29	115.92	113.52	114.84	117.70	117.93	115.78	116.22	
Transportes																	
購買車輛	1.35	113.44	113.55	0.09	0.02	114.08	115.32	115.54	113.53	113.53	113.77	113.36	113.41	112.08	112.14	112.28	
Aquisição de veículos																	
購買汽車	1.09	114.16	113.33	-0.73	-0.13	114.06	115.61	115.71	113.31	113.31	113.31	113.63	113.14	111.52	111.52	111.64	
Aquisição de automóvel																	
購買電車	0.27	110.51	114.43	3.55	0.15	114.15	114.11	114.86	114.42	114.42	114.44	114.37	114.28	114.34	114.64	114.88	
Aquisição de motociclo																	
車輛用品及服務	4.44	114.32	121.42	6.21	4.51	119.16	121.44	123.91	124.30	121.59	116.90	117.42	123.08	123.81	120.92	121.43	
Artigos e serviços relativos aos veículos																	
車輛燃料及潤滑油	2.76	114.37	120.66	5.50	2.49	117.49	124.83	124.83	125.33	120.97	113.35	114.10	123.18	123.18	119.64	120.50	
Combustíveis e lubrificantes de veículos																	
車輛保養及維修	0.42	126.16	133.72	5.99	0.46	131.11	131.64	132.96	133.86	133.91	133.91	134.55	134.55	134.55	134.55	134.47	
Manutenção e reparação de veículos																	
與車輛有關的其他服務	1.21	109.57	118.03	7.73	1.47	117.95	117.95	117.95	117.95	117.95	118.09	118.09	118.09	118.09	118.09	118.09	
Outros serviços relativos aos veículos																	
交通服務	2.25	108.30	108.00	-0.28	-0.10	111.16	106.83	106.35	105.70	106.16	106.85	110.37	109.70	109.03	107.73	108.30	
Serviços de transporte																	
陸路客運服務	1.40	99.16	101.25	2.11	0.42	99.32	99.33	99.33	99.33	99.33	99.33	102.97	102.97	103.27	103.27	103.27	
Serviços de transportes rodoviários de passageiros																	
航空客運服務	0.57	134.51	129.45	-3.76	-0.41	146.63	129.56	127.68	125.10	126.92	129.62	134.55	131.91	128.55	123.42	125.66	
Serviços de transportes aéreos de passageiros																	
海路客運服務	0.28	100.52	97.92	-2.58	-0.10	97.92	97.92	97.92	97.92	97.92	97.92	97.92	97.92	97.92	97.92	97.92	
Serviços de transportes marítimos de passageiros																	
通訊	3.32	81.95	78.38	-4.35	-1.70	78.73	78.80	78.65	78.59	78.50	78.43	78.43	78.38	78.34	77.74	77.70	
Comunicações																	
通訊設備	0.14	82.65	75.31	-8.88	-0.14	81.60	83.20	79.48	78.11	75.97	74.26	74.16	73.11	71.96	70.57	69.72	
Equipamentos de telecomunicações																	
通訊服務	3.18	81.91	78.51	-4.16	-1.55	78.60	78.60	78.60	78.60	78.60	78.60	78.60	78.60	78.60	78.60	78.04	
Serviços de telecomunicações																	

## 19 - 乙類消費物價指數商品及服務分組指數及變動

ÍNDICE E VARIACÕES POR SECCÕES, CLASSES, GRUPOS E PRINCIPAIS SUBGRUPOS DE BENS E SERVIÇOS (IPC - B)

商品及服務 Bens e serviços	權數 Ponderações	平均指數 Índice médio		變動率 Variação (%)	佔指數變動率的 百分比 Contribuição para a variação do IPC (%)	2012											
		2011	2012			一月 Jan.	二月 Fev.	三月 Mar.	四月 Abr.	五月 Mai.	六月 Jun.	七月 Jul.	八月 Ago.	九月 Set.	十月 Out.	十一月 Nov.	十二月 Dez.
		康樂及文化 Recreação e cultura	6.45			110.28	112.86	2.34	2.38	116.64	110.08	110.86	111.07	111.44	112.39	113.83	114.56
影音、攝影及資訊處理設備 Equipamento áudio-visual, de fotografia e de processamento de dados	1.03	84.25	80.30	-4.69	-0.58	82.23	82.03	81.90	81.63	81.08	80.65	80.53	80.17	79.70	78.34	77.79	77.60
其他康樂用品、園藝及寵物 Outros artigos relacionados com lazer e recreação, jardins e animais de estimação	1.11	118.28	120.82	2.14	0.40	120.07	119.94	120.39	120.66	120.68	120.88	120.74	121.16	121.40	121.25	121.89	121.89
康樂及文化服務 Serviços culturais e recreativos	1.90	113.18	116.74	3.15	0.97	114.90	115.62	115.91	116.22	116.29	116.33	117.78	117.78	117.93	117.93	117.93	117.93
康樂及體育服務 Serviços desportivos e recreativos	1.30	110.83	115.17	3.92	0.81	112.57	114.00	114.45	114.50	114.50	114.55	116.68	116.68	116.84	116.84	116.84	116.84
文化服務 Serviços culturais	0.60	118.25	120.13	1.59	0.16	119.91	120.03	120.03	120.14	120.14	120.14	120.14	120.14	120.14	120.28	120.28	120.28
報章、書籍及文具 Jornais, livros e artigos de papelaria	1.12	111.58	115.11	3.16	0.56	114.30	114.36	114.41	114.71	114.85	114.89	114.93	115.12	115.78	115.84	115.98	116.14
旅行團 Excursão	1.26	118.89	124.47	4.70	1.01	146.50	111.43	115.62	115.81	117.67	122.77	129.93	131.72	122.85	120.69	118.88	139.77
教育 Educação	5.03	100.43	100.47	0.04	0.03	101.60	101.70	101.70	101.70	101.70	101.72	101.73	101.73	98.01	98.01	98.02	98.02
幼兒及小學教育 Ensino infantil e primário	0.41	105.05	109.15	3.91	0.24	109.85	111.04	111.04	111.04	111.04	111.04	111.04	111.04	105.66	105.66	105.66	105.66
中學教育 Ensino secundário	0.47	82.46	81.52	-1.14	-0.06	87.10	87.10	87.10	87.10	87.10	87.10	87.10	87.10	70.37	70.37	70.37	70.37
預科教育 Ensino pré-universitário	0.27	94.32	89.25	-5.38	-0.19	100.00	100.00	100.00	100.00	100.00	100.00	100.00	100.00	67.74	67.74	67.74	67.74
大學教育 Ensino superior	3.82	102.36	102.36	-	-	102.36	102.36	102.36	102.36	102.36	102.36	102.36	102.36	102.36	102.36	102.36	102.36
未分級教育 Ensino não definido por níveis	0.06	114.21	119.18	4.36	0.04	117.62	117.91	117.91	117.91	117.91	119.52	120.15	120.15	120.15	120.15	120.43	120.43
雜項商品及服務 Produtos e serviços diversos	8.60	120.41	127.36	5.78	8.57	127.46	126.38	126.61	126.79	126.56	126.60	126.62	126.73	128.15	128.51	129.05	128.87
個人護理 Cuidados pessoais	4.39	113.51	118.81	4.67	3.34	121.69	117.72	117.77	117.95	118.25	118.49	118.71	118.92	118.95	119.02	119.12	119.09
理髮及美容服務 Serviços de cabeleireiro e beleza	1.49	125.17	134.59	7.53	2.01	145.32	133.10	133.10	133.22	133.39	133.39	133.32	133.60	133.63	134.35	134.35	134.35
個人物品 Artigos pessoais	1.95	141.80	151.81	7.06	2.79	149.79	151.19	152.05	152.40	150.76	150.37	149.96	149.97	151.86	153.29	155.40	154.67
首飾及鐘錶 Artigos de joalharia, ourivesaria e de relógios	1.14	154.20	167.01	8.31	2.09	166.00	165.63	167.15	167.65	164.38	164.21	162.88	164.05	167.06	170.16	172.94	171.99
其他個人物品 Outros artigos pessoais	0.81	124.28	130.32	4.87	0.70	126.87	130.79	130.71	130.85	131.50	130.82	131.70	130.06	130.38	129.44	130.60	130.18
社會保障 Segurança social	0.25	115.96	122.37	5.53	0.23	118.67	118.67	118.67	118.67	118.67	118.67	118.71	118.71	129.75	129.75	129.75	129.75

19 - 乙類消費物價指數商品及服務分組指數及變動  
ÍNDICE E VARIAÇÕES POR SECCÕES, CLASSES, GRUPOS E PRINCIPAIS SUBGRUPOS DE BENS E SERVIÇOS (IPC - B)

商品及服務 Bens e serviços	權數 Ponderações	平均指數 Índice médio		變動率 Variação (%)	佔指數變動率的 百分比 Contribuição para a variação do IPC (%)	2012														
		2011	2012			一月 Jan.	二月 Fev.	三月 Mar.	四月 Abr.	五月 Mai.	六月 Jun.	七月 Jul.	八月 Ago.	九月 Set.	十月 Out.	十一月 Nov.	十二月 Dez.			
																		4/2008 - 3/2009 = 100		
保險 Seguros	0.65	111.25	117.72	5.81	0.60	117.72	117.72	117.72	117.72	117.72	117.72	117.72	117.72	117.72	117.72	117.72	117.72	117.72	117.72	
其他服務 Outros serviços	1.36	117.24	125.50	7.04	1.61	120.41	124.35	124.46	124.46	124.46	124.47	124.47	124.47	124.47	124.47	124.47	128.59	128.59	128.63	128.63

- 絕對數值為零

Valor absoluto igual a zero

白頁

**Página vazia**

**Blank page**

## 1 - TIME SERIES OF THE COMPOSITE CONSUMER PRICE INDEX (COMPOSITE CPI) BY SECTION

4/2008 - 3/2009 = 100

Year / Month	Index	Food and Non-Alcoholic Beverages	Alcoholic Beverages and Tobacco	Clothing and Footwear	Housing and Fuels	Household Goods and Furnishings	Health	Transport	Communication	Recreation and Culture	Education	Miscellaneous Goods and Services
Weight	100.00	32.78	1.12	6.75	22.82	3.13	2.90	7.88	3.52	5.93	5.16	8.02
2008	100.23	97.19	99.34	95.04	99.05	99.26	98.68	102.82	97.32	97.41	119.84	99.78
2009	101.40	102.57	109.08	104.07	97.80	101.44	102.08	96.87	95.64	100.55	107.21	104.22
2010	104.25	107.41	114.23	110.84	98.21	102.94	106.57	102.97	92.30	104.56	99.42	110.61
2011	110.30	116.16	115.59	118.30	101.58	107.60	113.04	111.97	82.45	109.95	100.93	120.63
2012	117.04	126.06	150.61	122.15	108.45	114.98	119.61	114.91	79.01	112.75	101.17	127.63
2011												
1	107.16	110.57	114.32	117.22	100.59	105.40	110.03	107.26	84.78	105.79	100.26	117.24
2	108.13	112.25	114.33	115.28	101.21	105.85	110.76	108.95	84.79	110.86	100.33	116.42
3	108.63	113.94	114.37	112.90	101.35	106.26	111.02	110.30	84.78	109.15	100.33	117.11
4	108.74	114.25	114.34	114.49	99.70	106.86	111.43	111.73	84.77	110.00	100.33	118.10
5	109.46	114.79	114.51	119.33	100.38	107.08	112.34	112.32	84.71	108.61	100.33	118.96
6	110.29	115.73	114.33	121.86	100.87	107.51	112.70	112.43	84.62	109.85	100.33	120.67
7	110.85	116.89	114.47	119.97	101.25	107.78	113.19	113.39	84.57	110.89	100.34	121.38
8	110.80	117.29	114.71	117.28	101.07	108.17	113.65	114.32	79.31	111.97	100.35	122.22
9	111.48	118.53	114.86	115.69	102.23	108.77	114.46	113.97	79.29	110.42	102.13	123.41
10	112.12	119.44	114.94	118.09	103.06	109.02	115.38	113.59	79.29	109.80	102.15	123.70
11	112.56	119.75	114.94	121.92	103.42	109.12	115.71	112.73	79.21	110.31	102.15	124.04
12	113.40	120.44	126.98	125.60	103.88	109.43	115.78	112.70	79.31	111.79	102.15	124.27
2012												
1	114.45	121.86	144.62	121.14	103.30	110.48	116.34	115.26	79.35	116.55	102.15	127.87
2	114.41	122.52	145.24	118.23	104.90	112.25	116.96	115.01	79.42	109.92	102.25	126.64
3	115.39	124.76	146.32	115.16	105.95	113.94	117.19	115.96	79.27	110.80	102.25	126.88
4	116.09	125.13	148.13	120.25	106.89	114.08	117.45	115.55	79.22	110.91	102.25	127.06
5	116.85	126.16	151.08	124.33	107.75	114.09	118.15	114.38	79.13	111.24	102.25	126.83
6	117.11	126.07	151.12	126.48	108.73	114.22	118.65	112.31	79.06	112.28	102.27	126.87
7	117.54	126.48	151.63	124.00	109.71	114.26	120.26	113.60	79.05	113.65	102.29	126.89
8	117.82	127.19	152.95	121.10	109.33	115.70	120.52	116.13	79.01	114.50	102.29	126.98
9	117.82	127.30	153.71	118.72	110.30	117.25	120.76	116.18	78.96	112.81	99.01	128.40
10	117.94	127.89	153.72	122.12	109.19	117.39	120.90	115.37	78.94	112.30	99.01	128.76
11	119.00	128.17	154.43	125.60	112.23	118.13	123.97	114.42	78.38	111.84	99.02	129.31
12	120.01	129.13	154.43	128.70	113.16	118.02	124.15	114.78	78.35	116.22	99.02	129.12

## 2 - TIME SERIES OF THE CONSUMER PRICE INDEX A (CPI-A) BY SECTION

4/2008 - 3/2009 = 100

Year / Month	Index	Food and Non-Alcoholic Beverages	Alcoholic Beverages and Tobacco	Clothing and Footwear	Housing and Fuels	Household Goods and Furnishings	Health	Transport	Communication	Recreation and Culture	Education	Miscellaneous Goods and Services
Weight	100.00	36.94	1.44	4.82	27.22	2.19	2.71	5.78	4.22	4.71	4.00	5.96
2008	100.65	97.11	98.76	95.41	100.11	98.41	99.09	102.92	97.02	97.04	119.91	98.54
2009	101.45	102.60	109.23	104.17	98.11	101.93	102.76	95.65	95.64	100.53	107.13	103.17
2010	103.77	107.54	114.74	110.95	98.32	103.47	107.31	100.85	92.45	105.02	99.13	108.31
2011	109.49	116.33	115.97	118.25	101.51	108.21	114.05	109.38	82.74	110.73	101.74	116.49
2012	116.49	126.31	151.88	122.36	107.42	114.46	121.13	113.01	79.10	114.05	102.86	123.30
2011												
1	106.49	110.67	114.81	117.05	100.72	105.64	111.03	104.96	85.20	106.44	100.61	115.14
2	107.49	112.37	114.81	115.01	101.39	106.19	111.75	106.40	85.21	112.09	100.72	113.57
3	108.07	114.12	114.85	112.85	101.52	106.54	112.07	107.84	85.21	109.55	100.72	113.86
4	107.90	114.29	114.80	114.26	99.72	107.38	112.61	109.29	85.20	110.52	100.72	114.44
5	108.53	114.81	114.96	118.88	100.42	107.65	113.39	109.72	85.15	109.23	100.72	114.96
6	109.35	115.78	114.74	121.75	100.91	108.24	113.83	109.74	85.07	110.63	100.72	116.65
7	110.02	117.16	114.74	120.12	101.27	108.59	114.34	110.78	85.03	111.47	100.75	116.97
8	109.81	117.55	115.01	117.39	100.81	109.05	114.71	111.46	79.37	112.73	100.76	117.36
9	110.66	118.81	115.08	115.92	101.95	109.50	115.38	111.26	79.36	111.63	103.77	118.40
10	111.32	119.74	115.15	118.13	102.76	109.77	116.17	110.96	79.36	110.87	103.78	118.52
11	111.71	120.00	115.14	122.03	103.12	109.85	116.59	110.25	79.30	111.30	103.78	118.81
12	112.48	120.65	127.52	125.55	103.57	110.11	116.73	109.89	79.38	112.37	103.78	119.15
2012												
1	113.48	122.18	145.72	121.05	102.31	110.97	117.23	112.31	79.41	117.26	103.78	124.61
2	113.66	122.74	146.33	118.24	104.00	112.26	117.91	112.72	79.46	111.26	103.96	122.06
3	114.82	125.09	147.34	115.23	105.03	113.51	118.19	113.83	79.34	112.11	103.96	122.23
4	115.47	125.34	149.30	120.20	105.97	113.66	118.48	113.81	79.29	112.30	103.96	122.35
5	116.32	126.46	152.36	124.35	106.83	113.68	119.35	112.54	79.22	112.46	103.96	122.46
6	116.56	126.26	152.38	126.56	107.79	113.86	119.91	110.24	79.16	113.67	103.99	122.59
7	117.05	126.72	152.97	124.05	108.75	113.88	121.88	111.54	79.16	114.40	104.03	122.68
8	117.34	127.54	154.32	121.32	108.19	115.07	122.21	114.37	79.12	115.43	104.03	122.79
9	117.46	127.53	155.10	119.13	109.14	116.21	122.41	114.60	79.08	114.47	100.65	124.30
10	117.47	128.11	155.10	122.59	107.92	116.41	122.61	114.02	79.07	114.18	100.65	124.41
11	118.64	128.32	155.84	126.26	111.12	117.06	126.59	112.99	78.48	113.75	100.67	124.62
12	119.64	129.47	155.84	129.38	112.04	116.99	126.83	113.18	78.45	117.28	100.67	124.54

## 3 - TIME SERIES OF THE CONSUMER PRICE INDEX B (CPI-B) BY SECTION

4/2008 - 3/2009 = 100

Year / Month	Index	Food and Non-Alcoholic Beverages	Alcoholic Beverages and Tobacco	Clothing and Footwear	Housing and Fuels	Household Goods and Furnishings	Health	Transport	Communication	Recreation and Culture	Education	Miscellaneous Goods and Services
Weight	100.00	32.59	1.06	7.63	20.76	3.60	2.91	8.04	3.32	6.45	5.03	8.60
2008	100.12	97.22	98.67	94.89	99.28	98.83	98.09	103.65	97.38	97.90	117.68	99.69
2009	101.37	102.58	108.60	103.87	97.82	101.24	101.68	96.17	95.50	100.88	106.04	104.17
2010	104.38	107.42	113.85	110.59	98.08	102.50	106.54	102.74	92.08	104.78	99.00	110.56
2011	110.63	116.20	115.44	117.90	101.59	107.01	113.43	112.49	81.95	110.28	100.43	120.41
2012	117.61	126.06	149.96	121.97	109.57	114.68	120.26	116.34	78.38	112.86	100.47	127.36
2011												
1	107.37	110.60	113.99	116.49	100.47	104.94	110.18	107.57	84.36	106.05	99.79	117.02
2	108.34	112.32	114.01	114.58	101.06	105.38	111.04	109.28	84.37	110.89	99.86	116.34
3	108.86	114.00	114.04	112.36	101.20	105.79	111.29	110.79	84.37	109.54	99.86	117.00
4	109.08	114.39	114.05	114.04	99.57	106.37	111.61	112.45	84.35	110.34	99.86	117.97
5	109.84	114.93	114.25	119.13	100.25	106.57	112.62	112.83	84.29	109.09	99.86	118.83
6	110.68	115.87	114.10	121.72	100.75	106.90	112.95	112.89	84.20	110.30	99.86	120.40
7	111.17	116.88	114.40	119.78	101.13	107.07	113.47	113.86	84.15	111.26	99.86	121.10
8	111.18	117.28	114.66	117.03	101.25	107.46	114.00	114.81	78.69	112.28	99.87	121.95
9	111.85	118.52	114.92	115.50	102.42	108.14	114.98	114.77	78.67	110.71	101.59	123.12
10	112.47	119.40	115.01	117.75	103.27	108.35	116.12	114.28	78.67	110.17	101.60	123.39
11	112.93	119.77	115.01	121.46	103.59	108.43	116.42	113.28	78.59	110.67	101.60	123.73
12	113.77	120.48	126.83	124.95	104.07	108.69	116.45	113.09	78.70	112.06	101.60	124.02
2012												
1	115.03	121.87	144.10	120.57	104.39	109.81	117.09	116.07	78.73	116.64	101.60	127.46
2	114.97	122.56	144.76	117.76	105.95	111.79	117.73	116.32	78.80	110.08	101.70	126.38
3	115.94	124.73	145.87	114.90	107.02	113.65	117.94	117.59	78.65	110.86	101.70	126.61
4	116.72	125.17	147.58	120.28	107.97	113.77	118.20	117.29	78.59	111.07	101.70	126.79
5	117.47	126.14	150.42	124.43	108.82	113.77	118.82	115.92	78.50	111.44	101.70	126.56
6	117.74	126.13	150.46	126.72	109.81	113.85	119.31	113.52	78.43	112.39	101.72	126.60
7	118.11	126.48	150.91	124.08	110.80	113.89	120.87	114.84	78.43	113.83	101.73	126.62
8	118.38	127.10	152.21	121.10	110.50	115.41	121.13	117.70	78.38	114.56	101.73	126.73
9	118.37	127.30	152.96	118.46	111.48	117.10	121.44	117.93	78.34	112.92	98.01	128.15
10	118.53	127.92	152.98	121.86	110.39	117.24	121.55	116.95	78.32	112.38	98.01	128.51
11	119.55	128.28	153.64	125.26	113.37	118.02	124.43	115.78	77.74	111.94	98.02	129.05
12	120.51	129.06	153.64	128.19	114.30	117.90	124.58	116.22	77.70	116.14	98.02	128.87

## 4 - MONTH-TO-MONTH CHANGE OF THE COMPOSITE CPI BY SECTION

%

Year / Month	Index	Food and Non-Alcoholic Beverages	Alcoholic Beverages and Tobacco	Clothing and Footwear	Housing and Fuels	Household Goods and Furnishings	Health	Transport	Communication	Recreation and Culture	Education	Miscellaneous Goods and Services
2011												
1	0.93	1.93	0.01	-0.28	0.88	0.31	0.33	1.04	-8.03	0.29	-	2.83
2	0.90	1.52	0.01	-1.65	0.61	0.43	0.67	1.58	0.01	4.79	0.06	-0.70
3	0.47	1.50	0.03	-2.06	0.13	0.39	0.23	1.23	-0.01	-1.54	-	0.59
4	0.10	0.27	-0.02	1.41	-1.63	0.57	0.36	1.30	-0.02	0.77	-	0.85
5	0.66	0.47	0.15	4.22	0.68	0.20	0.81	0.53	-0.07	-1.26	-	0.72
6	0.76	0.82	-0.16	2.13	0.49	0.41	0.33	0.10	-0.10	1.14	-	1.44
7	0.51	1.01	0.12	-1.55	0.37	0.25	0.43	0.85	-0.06	0.94	0.01	0.59
8	-0.04	0.34	0.21	-2.24	-0.18	0.36	0.41	0.82	-6.22	0.97	0.01	0.69
9	0.61	1.05	0.13	-1.36	1.15	0.55	0.71	-0.31	-0.02	-1.39	1.77	0.98
10	0.58	0.77	0.08	2.08	0.82	0.23	0.80	-0.33	0 <sup>#</sup>	-0.55	0.01	0.24
11	0.39	0.26	0 <sup>#</sup>	3.24	0.34	0.09	0.28	-0.75	-0.10	0.46	-	0.28
12	0.74	0.57	10.48	3.02	0.45	0.28	0.07	-0.03	0.13	1.34	-	0.19
2012												
1	0.93	1.18	13.89	-3.55	-0.57	0.96	0.48	2.27	0.05	4.26	-	2.89
2	-0.04	0.54	0.43	-2.40	1.55	1.60	0.54	-0.21	0.08	-5.69	0.10	-0.96
3	0.86	1.83	0.74	-2.60	1.01	1.51	0.20	0.82	-0.19	0.79	-	0.19
4	0.61	0.30	1.24	4.42	0.89	0.12	0.22	-0.35	-0.06	0.11	-	0.14
5	0.66	0.82	1.99	3.39	0.80	0.01	0.59	-1.02	-0.11	0.29	-	-0.18
6	0.22	-0.07	0.03	1.73	0.91	0.11	0.42	-1.81	-0.09	0.93	0.02	0.03
7	0.37	0.32	0.34	-1.96	0.90	0.03	1.36	1.14	-0.01	1.23	0.02	0.02
8	0.23	0.56	0.87	-2.34	-0.35	1.26	0.22	2.23	-0.06	0.74	-	0.07
9	0.01	0.09	0.50	-1.97	0.89	1.34	0.20	0.05	-0.06	-1.47	-3.20	1.11
10	0.10	0.46	0.01	2.87	-1.00	0.12	0.12	-0.70	-0.02	-0.45	-	0.29
11	0.90	0.22	0.46	2.85	2.79	0.63	2.54	-0.82	-0.71	-0.41	0.01	0.42
12	0.85	0.75	0 <sup>#</sup>	2.47	0.83	-0.09	0.14	0.31	-0.04	3.91	-	-0.15

- Absolute value equals zero

0<sup>#</sup> Magnitude less than half of the unit employed

## 5 - MONTH-TO-MONTH CHANGE OF THE CPI-A BY SECTION

%

Year / Month	Index	Food and Non-Alcoholic Beverages	Alcoholic Beverages and Tobacco	Clothing and Footwear	Housing and Fuels	Household Goods and Furnishings	Health	Transport	Communication	Recreation and Culture	Education	Miscellaneous Goods and Services
2011												
1	1.11	2.19	0.01	-0.33	0.88	0.23	0.39	1.14	-7.74	0.35	-	4.18
2	0.94	1.53	0.01	-1.74	0.66	0.52	0.65	1.37	0.02	5.31	0.10	-1.36
3	0.54	1.56	0.03	-1.88	0.13	0.33	0.29	1.35	-0.01	-2.26	-	0.25
4	-0.15	0.15	-0.05	1.26	-1.77	0.79	0.48	1.35	-0.01	0.88	-	0.52
5	0.58	0.45	0.14	4.04	0.70	0.25	0.70	0.39	-0.06	-1.16	-	0.45
6	0.75	0.85	-0.19	2.41	0.48	0.55	0.39	0.02	-0.08	1.28	-	1.47
7	0.61	1.19	0 <sup>#</sup>	-1.34	0.36	0.32	0.45	0.95	-0.05	0.76	0.04	0.27
8	-0.19	0.33	0.23	-2.28	-0.45	0.42	0.33	0.61	-6.65	1.13	0.01	0.34
9	0.78	1.07	0.06	-1.25	1.13	0.42	0.58	-0.18	-0.02	-0.97	2.98	0.88
10	0.59	0.79	0.06	1.90	0.80	0.24	0.68	-0.26	0 <sup>#</sup>	-0.68	0.01	0.10
11	0.35	0.22	-0.01	3.30	0.35	0.08	0.36	-0.64	-0.08	0.39	-	0.24
12	0.69	0.55	10.75	2.88	0.44	0.24	0.12	-0.33	0.10	0.96	-	0.29
2012												
1	0.89	1.26	14.28	-3.58	-1.21	0.78	0.43	2.20	0.04	4.35	-	4.59
2	0.16	0.46	0.41	-2.32	1.65	1.16	0.58	0.36	0.07	-5.12	0.17	-2.05
3	1.02	1.92	0.69	-2.54	0.99	1.11	0.24	0.98	-0.16	0.76	-	0.14
4	0.56	0.20	1.33	4.31	0.89	0.13	0.25	-0.02	-0.06	0.17	-	0.10
5	0.74	0.89	2.05	3.45	0.82	0.02	0.73	-1.11	-0.09	0.14	-	0.09
6	0.21	-0.16	0.01	1.78	0.90	0.16	0.46	-2.05	-0.07	1.08	0.03	0.10
7	0.42	0.37	0.39	-1.98	0.89	0.01	1.65	1.18	-0.01	0.64	0.04	0.08
8	0.25	0.64	0.88	-2.20	-0.51	1.05	0.27	2.54	-0.04	0.90	-	0.09
9	0.09	-0.01	0.51	-1.81	0.87	0.99	0.16	0.20	-0.05	-0.82	-3.25	1.23
10	0.01	0.45	0 <sup>#</sup>	2.90	-1.12	0.17	0.17	-0.51	-0.02	-0.26	-	0.10
11	1.00	0.17	0.47	3.00	2.97	0.55	3.25	-0.90	-0.75	-0.38	0.02	0.17
12	0.84	0.89	0 <sup>#</sup>	2.47	0.82	-0.06	0.19	0.16	-0.04	3.11	-	-0.06

- Absolute value equals zero

0<sup>#</sup> Magnitude less than half of the unit employed

## 6 - MONTH-TO-MONTH CHANGE OF THE CPI-B BY SECTION

%

Year / Month	Index	Food and Non-Alcoholic Beverages	Alcoholic Beverages and Tobacco	Clothing and Footwear	Housing and Fuels	Household Goods and Furnishings	Health	Transport	Communication	Recreation and Culture	Education	Miscellaneous Goods and Services
2011												
1	0.89	1.76	0.01	-0.13	0.88	0.26	0.32	1.12	-8.27	0.32	-	2.74
2	0.91	1.56	0.01	-1.64	0.59	0.42	0.78	1.60	0.02	4.56	0.07	-0.59
3	0.48	1.49	0.03	-1.93	0.14	0.39	0.22	1.37	-0.01	-1.21	-	0.57
4	0.20	0.34	0.01	1.49	-1.61	0.54	0.29	1.50	-0.02	0.73	-	0.83
5	0.70	0.48	0.18	4.47	0.68	0.19	0.91	0.34	-0.07	-1.13	-	0.73
6	0.76	0.81	-0.13	2.17	0.50	0.31	0.29	0.05	-0.10	1.11	-	1.32
7	0.44	0.88	0.26	-1.60	0.38	0.16	0.46	0.86	-0.07	0.87	0.01	0.58
8	0.01	0.34	0.22	-2.30	0.12	0.37	0.47	0.84	-6.48	0.91	0.01	0.70
9	0.60	1.06	0.23	-1.31	1.16	0.63	0.86	-0.04	-0.02	-1.40	1.72	0.96
10	0.56	0.74	0.08	1.95	0.83	0.19	0.99	-0.42	0 <sup>#</sup>	-0.48	0.01	0.22
11	0.41	0.31	0.01	3.14	0.31	0.07	0.26	-0.88	-0.10	0.45	-	0.27
12	0.74	0.59	10.27	2.87	0.47	0.24	0.03	-0.17	0.13	1.26	-	0.23
2012												
1	1.11	1.16	13.62	-3.50	0.30	1.02	0.55	2.64	0.05	4.09	-	2.78
2	-0.05	0.57	0.45	-2.34	1.50	1.80	0.55	0.22	0.08	-5.62	0.10	-0.85
3	0.84	1.77	0.77	-2.43	1.01	1.67	0.18	1.09	-0.19	0.71	-	0.18
4	0.68	0.35	1.17	4.68	0.89	0.10	0.22	-0.26	-0.07	0.19	-	0.14
5	0.64	0.78	1.92	3.45	0.79	0 <sup>#</sup>	0.53	-1.16	-0.11	0.33	-	-0.18
6	0.23	-0.01	0.02	1.84	0.91	0.07	0.41	-2.07	-0.09	0.85	0.02	0.03
7	0.31	0.28	0.30	-2.08	0.90	0.03	1.31	1.16	-0.01	1.28	0.01	0.02
8	0.23	0.49	0.86	-2.40	-0.27	1.34	0.22	2.49	-0.06	0.64	-	0.08
9	-0.01	0.16	0.49	-2.18	0.89	1.47	0.25	0.19	-0.06	-1.43	-3.65	1.12
10	0.14	0.49	0.01	2.87	-0.98	0.12	0.09	-0.83	-0.02	-0.48	-	0.28
11	0.86	0.28	0.43	2.79	2.69	0.67	2.37	-1.00	-0.74	-0.39	0 <sup>#</sup>	0.42
12	0.80	0.61	0 <sup>#</sup>	2.34	0.82	-0.10	0.12	0.38	-0.05	3.75	-	-0.14

- Absolute value equals zero

0<sup>#</sup> Magnitude less than half of the unit employed

## 7 - YEAR-ON-YEAR CHANGE OF THE COMPOSITE CPI BY SECTION

%

Year / Month	Index	Food and Non-Alcoholic Beverages	Alcoholic Beverages and Tobacco	Clothing and Footwear	Housing and Fuels	Household Goods and Furnishings	Health	Transport	Communication	Recreation and Culture	Education	Miscellaneous Goods and Services
2011												
1	4.92	6.13	0.37	6.86	3.50	3.44	5.75	6.71	-8.35	3.98	1.28	9.21
2	4.70	5.98	0.17	8.02	3.77	3.83	6.59	7.31	-8.29	2.52	1.33	5.61
3	5.46	6.89	0.17	6.85	3.77	4.01	6.45	8.22	-8.26	6.86	1.33	7.84
4	4.88	6.52	0.10	3.93	1.96	4.27	6.48	8.73	-8.25	7.33	1.33	8.59
5	5.19	6.80	0.21	5.00	2.40	4.19	6.54	11.00	-8.18	4.97	1.33	8.69
6	5.65	7.52	0 <sup>#</sup>	6.78	2.63	4.53	6.54	9.32	-8.32	6.17	1.33	9.69
7	5.96	8.33	0.22	7.35	3.04	4.71	5.38	9.71	-8.35	4.45	1.35	9.77
8	6.15	8.79	0.40	8.49	3.13	4.97	5.46	10.64	-13.98	4.02	1.35	10.34
9	6.51	9.30	0.49	7.00	4.08	5.36	5.67	10.63	-14.00	4.75	1.90	10.30
10	6.71	9.75	0.56	6.95	4.68	5.49	6.37	9.23	-14.00	5.13	1.92	10.03
11	6.65	10.44	0.56	6.83	4.05	5.41	6.12	7.34	-14.07	5.92	1.92	9.58
12	6.81	11.02	11.08	6.86	4.18	4.14	5.58	6.16	-13.96	5.98	1.88	9.00
2012												
1	6.80	10.21	26.50	3.35	2.69	4.82	5.74	7.46	-6.41	10.17	1.88	9.06
2	5.81	9.14	27.03	2.56	3.64	6.05	5.60	5.56	-6.34	-0.84	1.91	8.77
3	6.22	9.50	27.94	2.00	4.55	7.23	5.56	5.13	-6.51	1.51	1.91	8.35
4	6.76	9.52	29.55	5.02	7.22	6.75	5.41	3.42	-6.55	0.83	1.91	7.58
5	6.76	9.90	31.93	4.19	7.34	6.55	5.18	1.83	-6.59	2.42	1.91	6.62
6	6.19	8.94	32.18	3.79	7.79	6.24	5.27	-0.11	-6.58	2.21	1.94	5.13
7	6.04	8.20	32.47	3.36	8.36	6.01	6.25	0.19	-6.53	2.49	1.94	4.54
8	6.33	8.44	33.33	3.25	8.17	6.96	6.05	1.59	-0.38	2.26	1.93	3.90
9	5.69	7.40	33.83	2.61	7.89	7.80	5.50	1.95	-0.41	2.17	-3.06	4.04
10	5.19	7.08	33.73	3.41	5.95	7.68	4.78	1.57	-0.44	2.27	-3.07	4.09
11	5.72	7.03	34.35	3.02	8.53	8.26	7.14	1.50	-1.05	1.38	-3.06	4.25
12	5.83	7.21	21.62	2.46	8.93	7.86	7.22	1.85	-1.22	3.96	-3.06	3.90

0<sup>#</sup> Magnitude less than half of the unit employed

## 8 - YEAR-ON-YEAR CHANGE OF CPI-A BY SECTION

%

Year / Month	Index	Food and Non-Alcoholic Beverages	Alcoholic Beverages and Tobacco	Clothing and Footwear	Housing and Fuels	Household Goods and Furnishings	Health	Transport	Communication	Recreation and Culture	Education	Miscellaneous Goods and Services
2011												
1	4.75	6.11	0.34	6.38	3.55	3.27	5.99	6.41	-8.01	4.48	2.24	9.36
2	4.36	5.73	0.11	7.41	3.79	3.74	6.77	6.98	-7.95	3.02	2.34	3.64
3	5.13	6.79	0.11	6.59	3.79	3.87	6.82	7.70	-7.93	6.44	2.34	6.57
4	4.39	6.30	0.03	3.77	1.84	4.32	7.02	8.19	-7.92	7.09	2.34	7.01
5	4.75	6.66	0.14	4.61	2.32	4.22	7.14	10.59	-7.87	5.14	2.34	7.14
6	5.30	7.45	-0.10	6.74	2.54	4.69	7.25	8.96	-7.98	6.68	2.34	8.46
7	5.72	8.44	0.02	7.25	2.94	4.92	5.68	9.61	-8.01	5.20	2.38	8.21
8	5.78	8.96	0.22	8.35	2.81	5.20	5.64	10.54	-14.07	4.91	2.38	8.44
9	6.15	9.43	0.24	7.17	3.74	5.38	5.63	10.28	-14.08	5.16	3.19	8.08
10	6.42	9.87	0.30	7.00	4.32	5.49	6.15	9.04	-14.08	5.34	3.21	8.00
11	6.47	10.74	0.29	6.87	3.61	5.37	5.90	7.38	-14.14	6.04	3.21	7.92
12	6.80	11.41	11.08	6.91	3.73	4.47	5.55	5.89	-14.04	5.94	3.15	7.80
2012												
1	6.56	10.39	26.93	3.42	1.58	5.04	5.59	7.00	-6.80	10.17	3.15	8.22
2	5.74	9.23	27.45	2.81	2.58	5.71	5.51	5.94	-6.75	-0.74	3.22	7.47
3	6.25	9.61	28.29	2.11	3.46	6.54	5.46	5.55	-6.89	2.33	3.22	7.36
4	7.01	9.67	30.05	5.20	6.26	5.85	5.22	4.13	-6.93	1.61	3.22	6.91
5	7.18	10.15	32.54	4.60	6.38	5.60	5.25	2.57	-6.96	2.95	3.22	6.52
6	6.60	9.05	32.81	3.95	6.82	5.19	5.33	0.45	-6.95	2.75	3.25	5.09
7	6.40	8.16	33.32	3.27	7.39	4.87	6.59	0.69	-6.90	2.63	3.26	4.89
8	6.86	8.50	34.18	3.35	7.32	5.53	6.53	2.62	-0.32	2.39	3.24	4.62
9	6.14	7.34	34.78	2.77	7.05	6.13	6.09	3.00	-0.34	2.55	-3.01	4.98
10	5.53	6.99	34.69	3.77	5.02	6.06	5.55	2.75	-0.36	2.99	-3.02	4.97
11	6.21	6.93	35.35	3.47	7.77	6.56	8.58	2.49	-1.03	2.20	-3.00	4.90
12	6.37	7.31	22.21	3.05	8.18	6.24	8.66	2.99	-1.17	4.37	-3.00	4.53

## 9 - YEAR-ON-YEAR CHANGE OF CPI-B BY SECTION

%

Year / Month	Index	Food and Non-Alcoholic Beverages	Alcoholic Beverages and Tobacco	Clothing and Footwear	Housing and Fuels	Household Goods and Furnishings	Health	Transport	Communication	Recreation and Culture	Education	Miscellaneous Goods and Services
2011												
1	5.05	6.17	0.42	6.56	3.49	3.28	6.17	7.54	-8.60	4.08	1.19	9.06
2	4.91	6.19	0.25	7.69	3.78	3.71	7.19	8.24	-8.52	2.63	1.25	5.64
3	5.64	7.00	0.26	6.52	3.79	3.94	6.89	9.01	-8.49	7.14	1.25	7.76
4	5.08	6.69	0.20	3.44	1.98	4.23	6.78	9.48	-8.48	7.49	1.25	8.49
5	5.37	6.93	0.32	4.58	2.41	4.16	6.72	11.81	-8.42	5.19	1.25	8.62
6	5.82	7.63	0.13	6.43	2.65	4.41	6.60	9.95	-8.55	6.29	1.25	9.47
7	6.11	8.34	0.48	7.16	3.06	4.49	5.57	10.54	-8.59	4.49	1.26	9.53
8	6.37	8.75	0.66	8.48	3.42	4.78	5.72	11.59	-14.44	4.07	1.26	10.14
9	6.75	9.29	0.84	7.25	4.38	5.27	6.14	11.63	-14.46	4.70	1.84	10.03
10	6.93	9.74	0.92	7.20	4.98	5.36	7.05	10.00	-14.46	5.16	1.85	9.79
11	6.82	10.33	0.93	7.02	4.36	5.31	6.76	7.84	-14.54	5.98	1.85	9.37
12	6.90	10.84	11.27	7.12	4.50	3.85	6.03	6.30	-14.42	6.01	1.81	8.87
2012												
1	7.14	10.19	26.41	3.51	3.90	4.64	6.27	7.90	-6.67	9.99	1.81	8.92
2	6.12	9.11	26.97	2.77	4.83	6.08	6.02	6.44	-6.61	-0.73	1.85	8.63
3	6.50	9.41	27.92	2.26	5.75	7.43	5.98	6.14	-6.78	1.20	1.85	8.21
4	7.01	9.42	29.40	5.47	8.43	6.96	5.90	4.30	-6.83	0.67	1.85	7.47
5	6.94	9.75	31.66	4.45	8.55	6.76	5.50	2.73	-6.87	2.15	1.85	6.51
6	6.37	8.86	31.86	4.10	8.99	6.50	5.63	0.56	-6.86	1.89	1.87	5.15
7	6.24	8.21	31.92	3.59	9.57	6.37	6.52	0.86	-6.80	2.30	1.87	4.56
8	6.48	8.38	32.75	3.49	9.14	7.40	6.26	2.52	-0.39	2.03	1.86	3.92
9	5.83	7.41	33.10	2.57	8.84	8.29	5.62	2.75	-0.43	2.00	-3.52	4.09
10	5.39	7.14	33.02	3.49	6.90	8.20	4.68	2.33	-0.45	2.01	-3.53	4.15
11	5.86	7.11	33.58	3.13	9.44	8.84	6.88	2.21	-1.09	1.15	-3.53	4.30
12	5.93	7.13	21.14	2.60	9.83	8.47	6.98	2.77	-1.26	3.65	-3.53	3.91

## 10 - ANNUALIZED CHANGE OF THE COMPOSITE CPI BY SECTION

%

Year / Month	Index	Food and Non-Alcoholic Beverages	Alcoholic Beverages and Tobacco	Clothing and Footwear	Housing and Fuels	Household Goods and Furnishings	Health	Transport	Communication	Recreation and Culture	Education	Miscellaneous Goods and Services
2011												
1	3.21	4.94	3.65	6.26	0.95	1.70	4.62	6.28	-3.90	4.49	-5.47	6.52
2	3.39	5.04	2.56	6.29	1.39	1.96	4.93	6.24	-4.30	3.97	-4.55	6.38
3	3.69	5.27	1.49	6.40	1.79	2.22	5.24	6.24	-4.70	4.33	-3.62	6.58
4	3.88	5.40	0.44	6.31	1.97	2.48	5.54	6.23	-5.10	4.67	-2.67	6.86
5	4.09	5.55	0.40	6.26	2.10	2.71	5.79	6.60	-5.49	4.72	-1.70	7.11
6	4.34	5.81	0.33	6.38	2.21	2.97	6.02	6.91	-5.89	4.91	-0.72	7.42
7	4.59	6.13	0.29	6.42	2.34	3.25	6.03	7.21	-6.29	4.77	0.29	7.74
8	4.89	6.45	0.28	6.63	2.57	3.54	6.03	7.83	-7.16	4.60	1.31	8.07
9	5.11	6.81	0.28	6.53	2.83	3.85	6.02	8.33	-8.02	4.61	1.36	8.36
10	5.34	7.17	0.29	6.43	3.12	4.16	6.09	8.70	-8.90	4.69	1.42	8.63
11	5.57	7.62	0.30	6.50	3.30	4.46	6.12	8.82	-9.78	4.87	1.47	8.87
12	5.81	8.14	1.19	6.73	3.43	4.53	6.07	8.75	-10.67	5.16	1.52	9.06
2012												
1	5.96	8.48	3.37	6.43	3.37	4.65	6.07	8.80	-10.53	5.67	1.57	9.05
2	6.05	8.74	5.61	5.97	3.36	4.83	5.99	8.64	-10.40	5.37	1.62	9.31
3	6.12	8.95	7.93	5.57	3.42	5.10	5.91	8.36	-10.28	4.92	1.67	9.34
4	6.27	9.20	10.38	5.66	3.86	5.31	5.82	7.90	-10.16	4.37	1.72	9.25
5	6.40	9.46	13.03	5.58	4.27	5.51	5.71	7.12	-10.04	4.16	1.77	9.07
6	6.44	9.57	15.71	5.32	4.71	5.65	5.61	6.31	-9.92	3.83	1.82	8.67
7	6.45	9.55	18.40	4.99	5.15	5.76	5.68	5.51	-9.78	3.67	1.86	8.23
8	6.46	9.51	21.14	4.57	5.57	5.93	5.73	4.76	-8.69	3.51	1.91	7.68
9	6.39	9.35	23.92	4.22	5.89	6.13	5.72	4.06	-7.58	3.30	1.49	7.16
10	6.26	9.12	26.69	3.94	5.99	6.31	5.58	3.44	-6.44	3.07	1.07	6.67
11	6.19	8.83	29.50	3.62	6.37	6.55	5.67	2.97	-5.31	2.70	0.65	6.23
12	6.11	8.52	30.30	3.25	6.76	6.86	5.81	2.63	-4.18	2.55	0.24	5.81

## 11 - ANNUALIZED CHANGE OF THE CPI-A BY SECTION

%

Year / Month	Index	Food and Non-Alcoholic Beverages	Alcoholic Beverages and Tobacco	Clothing and Footwear	Housing and Fuels	Household Goods and Furnishings	Health	Transport	Communication	Recreation and Culture	Education	Miscellaneous Goods and Services
2011												
1	2.75	5.00	3.88	6.20	0.81	1.74	4.68	5.51	-3.73	4.77	-5.48	5.51
2	2.95	5.04	2.70	6.17	1.29	2.04	5.00	5.55	-4.12	4.27	-4.43	5.17
3	3.27	5.25	1.53	6.27	1.72	2.27	5.34	5.59	-4.50	4.56	-3.36	5.33
4	3.47	5.34	0.39	6.18	1.92	2.52	5.69	5.58	-4.88	4.86	-2.27	5.54
5	3.69	5.47	0.35	6.05	2.07	2.77	6.01	6.00	-5.26	4.93	-1.17	5.74
6	3.96	5.73	0.28	6.12	2.19	3.05	6.32	6.36	-5.64	5.17	-0.03	6.05
7	4.24	6.05	0.24	6.11	2.33	3.35	6.34	6.72	-6.03	5.11	1.12	6.35
8	4.56	6.39	0.22	6.31	2.54	3.64	6.34	7.42	-6.91	4.97	2.30	6.64
9	4.78	6.75	0.20	6.24	2.77	3.93	6.31	7.96	-7.80	4.97	2.38	6.88
10	5.01	7.13	0.18	6.18	3.03	4.22	6.35	8.34	-8.70	5.05	2.46	7.11
11	5.24	7.61	0.17	6.29	3.16	4.48	6.34	8.52	-9.60	5.22	2.55	7.34
12	5.51	8.17	1.07	6.58	3.25	4.58	6.28	8.46	-10.50	5.44	2.63	7.55
2012												
1	5.66	8.53	3.28	6.32	3.08	4.73	6.25	8.50	-10.43	5.92	2.70	7.46
2	5.77	8.82	5.56	5.93	2.98	4.89	6.14	8.40	-10.35	5.58	2.77	7.78
3	5.87	9.05	7.91	5.56	2.96	5.12	6.03	8.21	-10.28	5.23	2.85	7.84
4	6.09	9.33	10.41	5.68	3.32	5.25	5.88	7.85	-10.22	4.77	2.92	7.83
5	6.29	9.62	13.11	5.67	3.66	5.36	5.73	7.17	-10.17	4.58	2.99	7.77
6	6.40	9.74	15.85	5.43	4.02	5.40	5.57	6.44	-10.10	4.26	3.07	7.48
7	6.45	9.71	18.63	5.09	4.40	5.39	5.65	5.69	-10.02	4.04	3.14	7.20
8	6.54	9.66	21.46	4.69	4.77	5.42	5.73	5.04	-8.93	3.83	3.21	6.88
9	6.54	9.48	24.34	4.34	5.05	5.49	5.77	4.45	-7.81	3.61	2.68	6.62
10	6.46	9.23	27.20	4.08	5.10	5.53	5.72	3.95	-6.66	3.42	2.15	6.37
11	6.44	8.91	30.13	3.81	5.45	5.63	5.95	3.55	-5.53	3.11	1.62	6.12
12	6.40	8.58	30.97	3.48	5.82	5.78	6.21	3.32	-4.39	2.99	1.10	5.85

## 12 - ANNUALIZED CHANGE OF THE CPI-B BY SECTION

%

Year / Month	Index	Food and Non-Alcoholic Beverages	Alcoholic Beverages and Tobacco	Clothing and Footwear	Housing and Fuels	Household Goods and Furnishings	Health	Transport	Communication	Recreation and Culture	Education	Miscellaneous Goods and Services
2011												
1	3.37	4.94	3.74	6.24	0.81	1.47	5.03	6.82	-4.01	4.40	-4.97	6.52
2	3.56	5.08	2.63	6.26	1.28	1.75	5.38	6.83	-4.42	3.94	-4.13	6.39
3	3.87	5.32	1.54	6.35	1.70	2.01	5.70	6.84	-4.84	4.35	-3.27	6.58
4	4.06	5.47	0.47	6.20	1.91	2.28	5.99	6.81	-5.25	4.72	-2.40	6.84
5	4.26	5.65	0.44	6.06	2.05	2.53	6.21	7.20	-5.64	4.79	-1.52	7.09
6	4.51	5.91	0.39	6.10	2.18	2.80	6.41	7.55	-6.05	5.00	-0.62	7.39
7	4.75	6.22	0.38	6.10	2.33	3.09	6.40	7.88	-6.47	4.86	0.30	7.68
8	5.05	6.54	0.39	6.31	2.59	3.38	6.38	8.57	-7.36	4.70	1.22	7.99
9	5.28	6.89	0.41	6.26	2.88	3.70	6.37	9.13	-8.26	4.70	1.28	8.26
10	5.52	7.26	0.45	6.21	3.20	4.03	6.47	9.52	-9.17	4.78	1.33	8.51
11	5.75	7.69	0.49	6.32	3.40	4.34	6.52	9.63	-10.08	4.97	1.39	8.72
12	5.99	8.17	1.39	6.61	3.57	4.40	6.46	9.49	-11.00	5.25	1.44	8.90
2012												
1	6.16	8.51	3.56	6.34	3.61	4.51	6.47	9.51	-10.86	5.75	1.50	8.89
2	6.26	8.75	5.79	5.93	3.70	4.71	6.37	9.34	-10.73	5.44	1.55	9.14
3	6.33	8.95	8.09	5.58	3.86	5.01	6.30	9.08	-10.62	4.94	1.60	9.17
4	6.49	9.17	10.53	5.75	4.40	5.24	6.23	8.63	-10.50	4.37	1.65	9.07
5	6.62	9.40	13.14	5.73	4.91	5.46	6.13	7.86	-10.39	4.11	1.69	8.89
6	6.66	9.50	15.79	5.53	5.44	5.63	6.04	7.05	-10.27	3.75	1.75	8.52
7	6.67	9.48	18.41	5.22	5.99	5.79	6.12	6.23	-10.14	3.57	1.80	8.09
8	6.68	9.45	21.08	4.82	6.46	6.00	6.17	5.49	-9.02	3.39	1.85	7.57
9	6.60	9.28	23.78	4.45	6.83	6.26	6.12	4.78	-7.87	3.17	1.39	7.07
10	6.47	9.06	26.45	4.15	6.99	6.50	5.93	4.16	-6.69	2.91	0.94	6.60
11	6.39	8.79	29.17	3.83	7.41	6.79	5.94	3.71	-5.53	2.52	0.49	6.18
12	6.31	8.49	29.91	3.45	7.86	7.17	6.02	3.42	-4.35	2.34	0.04	5.78

## 13 - CHANGE OF THE QUARTERLY COMPOSITE CPI BY SECTION

4/2008 - 3/2009 = 100

Year / Month	Index	Food and Non-Alcoholic Beverages	Alcoholic Beverages and Tobacco	Clothing and Footwear	Housing and Fuels	Household Goods and Furnishings	Health	Transport	Communication	Recreation and Culture	Education	Miscellaneous Goods and Services
Weight	100.00	32.78	1.12	6.75	22.82	3.13	2.90	7.88	3.52	5.93	5.16	8.02
Index												
2011												
1	107.97	112.26	114.34	115.13	101.05	105.83	110.60	108.83	84.79	108.60	100.31	116.92
2	109.50	114.92	114.40	118.56	100.31	107.15	112.16	112.16	84.70	109.49	100.33	119.24
3	111.04	117.57	114.68	117.65	101.51	108.24	113.77	113.89	81.05	111.09	100.94	122.33
4	112.69	119.88	118.95	121.87	103.46	109.19	115.62	113.01	79.27	110.64	102.15	124.01
2012												
1	114.75	123.05	145.39	118.18	104.72	112.22	116.83	115.41	79.34	112.42	102.22	127.13
2	116.69	125.79	150.11	123.69	107.79	114.13	118.08	114.08	79.13	111.48	102.26	126.92
3	117.73	126.99	152.76	121.27	109.78	115.74	120.51	115.30	79.01	113.66	101.20	127.42
4	118.98	128.40	154.19	125.48	111.53	117.85	123.01	114.86	78.56	113.45	99.02	129.07
Quarter-to-quarter change (%)												
2012												
1	1.82	2.64	22.23	-3.03	1.22	2.78	1.04	2.13	0.09	1.62	0.07	2.52
2	1.69	2.23	3.24	4.66	2.93	1.70	1.07	-1.15	-0.26	-0.84	0.04	-0.17
3	0.89	0.96	1.77	-1.95	1.85	1.41	2.06	1.07	-0.16	1.96	-1.04	0.40
4	1.07	1.11	0.94	3.47	1.60	1.82	2.07	-0.38	-0.57	-0.18	-2.15	1.29
Year-on-year change (%)												
2012												
1	6.28	9.61	27.16	2.64	3.63	6.04	5.63	6.04	-6.42	3.52	1.90	8.73
2	6.57	9.45	31.22	4.32	7.45	6.51	5.29	1.71	-6.57	1.82	1.92	6.44
3	6.02	8.01	33.21	3.08	8.14	6.93	5.93	1.24	-2.53	2.31	0.25	4.16
4	5.58	7.11	29.62	2.96	7.80	7.93	6.38	1.64	-0.90	2.55	-3.06	4.08

## 14 - CHANGE OF THE QUARTERLY CPI-A BY SECTION

4/2008 - 3/2009 = 100

Year / Month	Index	Food and Non-Alcoholic Beverages	Alcoholic Beverages and Tobacco	Clothing and Footwear	Housing and Fuels	Household Goods and Furnishings	Health	Transport	Communication	Recreation and Culture	Education	Miscellaneous Goods and Services
Weight	100.00	36.94	1.44	4.82	27.22	2.19	2.71	5.78	4.22	4.71	4.00	5.96
Index												
2011												
1	107.35	112.39	114.83	114.97	101.21	106.12	111.62	106.40	85.21	109.36	100.68	114.19
2	108.60	114.96	114.83	118.30	100.35	107.76	113.28	109.58	85.14	110.13	100.72	115.35
3	110.16	117.84	114.94	117.81	101.34	109.05	114.81	111.16	81.25	111.94	101.76	117.57
4	111.84	120.13	119.27	121.90	103.15	109.91	116.50	110.37	79.34	111.51	103.78	118.82
2012												
1	113.99	123.33	146.46	118.18	103.78	112.24	117.78	112.95	79.40	113.54	103.90	122.97
2	116.12	126.02	151.35	123.70	106.86	113.73	119.25	112.20	79.22	112.81	103.97	122.47
3	117.28	127.26	154.13	121.50	108.69	115.05	122.16	113.50	79.12	114.77	102.90	123.25
4	118.59	128.63	155.59	126.08	110.36	116.82	125.35	113.40	78.66	115.07	100.66	124.53
Quarter-to-quarter change (%)												
2012												
1	1.92	2.66	22.80	-3.06	0.61	2.12	1.10	2.34	0.07	1.82	0.11	3.49
2	1.87	2.18	3.33	4.68	2.97	1.33	1.25	-0.67	-0.22	-0.65	0.07	-0.41
3	1.01	0.99	1.84	-1.78	1.71	1.16	2.45	1.17	-0.13	1.74	-1.02	0.64
4	1.11	1.07	0.95	3.77	1.53	1.53	2.60	-0.10	-0.58	0.26	-2.18	1.03
Year-on-year change (%)												
2012												
1	6.19	9.74	27.55	2.79	2.54	5.77	5.52	6.16	-6.81	3.83	3.20	7.69
2	6.93	9.62	31.80	4.57	6.49	5.54	5.27	2.39	-6.95	2.44	3.23	6.17
3	6.46	8.00	34.09	3.13	7.25	5.51	6.40	2.11	-2.62	2.53	1.12	4.83
4	6.04	7.08	30.46	3.42	6.99	6.29	7.60	2.74	-0.86	3.19	-3.01	4.80

## 15 - CHANGE OF THE QUARTERLY CPI-B BY SECTION

4/2008 - 3/2009 = 100

Year / Month	Index	Food and Non-Alcoholic Beverages	Alcoholic Beverages and Tobacco	Clothing and Footwear	Housing and Fuels	Household Goods and Furnishings	Health	Transport	Communication	Recreation and Culture	Education	Miscellaneous Goods and Services
Weight	100.00	32.59	1.06	7.63	20.76	3.60	2.91	8.04	3.32	6.45	5.03	8.60
Index												
2011												
1	108.19	112.31	114.01	114.48	100.91	105.37	110.84	109.21	84.37	108.83	99.84	116.79
2	109.87	115.06	114.13	118.30	100.19	106.61	112.39	112.72	84.28	109.91	99.86	119.07
3	111.40	117.56	114.66	117.43	101.60	107.56	114.15	114.48	80.50	111.42	100.44	122.05
4	113.06	119.88	118.95	121.39	103.64	108.49	116.33	113.55	78.65	110.97	101.60	123.71
2012												
1	115.31	123.05	144.91	117.74	105.79	111.75	117.59	116.66	78.73	112.53	101.67	126.82
2	117.31	125.82	149.49	123.81	108.87	113.80	118.77	115.57	78.51	111.63	101.71	126.65
3	118.28	126.96	152.03	121.21	110.93	115.47	121.15	116.82	78.38	113.77	100.49	127.17
4	119.53	128.42	153.42	125.11	112.69	117.72	123.52	116.31	77.92	113.49	98.02	128.81
Quarter-to-quarter change (%)												
2012												
1	1.99	2.65	21.82	-3.00	2.07	3.00	1.08	2.74	0.09	1.41	0.07	2.51
2	1.73	2.24	3.16	5.15	2.91	1.83	1.01	-0.93	-0.28	-0.79	0.04	-0.13
3	0.83	0.91	1.70	-2.10	1.89	1.47	2.00	1.08	-0.16	1.91	-1.20	0.41
4	1.05	1.15	0.92	3.21	1.59	1.95	1.96	-0.43	-0.59	-0.25	-2.46	1.29
Year-on-year change (%)												
2012												
1	6.58	9.57	27.10	2.85	4.83	6.05	6.09	6.82	-6.68	3.40	1.84	8.59
2	6.77	9.35	30.97	4.66	8.66	6.74	5.68	2.53	-6.85	1.57	1.85	6.37
3	6.18	8.00	32.59	3.22	9.18	7.35	6.13	2.05	-2.63	2.11	0.05	4.19
4	5.72	7.12	28.98	3.06	8.73	8.51	6.18	2.44	-0.93	2.27	-3.53	4.12

## 16 - AVERAGE RETAIL PRICES OF SELECTED FOOD ITEMS

Item	Unit	Annual average		2012												MOP			
		2011	2012	Jan	Feb	Mar	Apr	May	Jun	Jul	Aug	Sept	Oct	Nov	Dec				
Rice																			
Rice from China	kg	9.60	10.27	10.22	10.22	10.22	10.22	10.41	10.17	10.24	10.10	10.27	10.38	10.46	10.28				
Rice from Vietnam	kg	8.04	8.29	8.63	8.63	8.69	8.69	8.69	8.69	7.99	8.69	7.40	8.59	7.40	7.40				
Rice from Thailand	kg	11.89	12.90	11.95	12.88	13.04	13.04	13.03	13.02	13.01	13.01	13.01	12.99	12.99	13.00				
Fresh beef																			
Beef	kg	84.13	105.72	95.87	96.12	97.05	99.06	100.06	101.36	101.53	105.99	110.41	115.04	122.73	123.44				
Beef shin	kg	80.81	100.92	92.42	92.87	93.94	94.83	97.31	97.23	96.73	102.15	106.18	107.04	114.94	115.36				
Fresh pork and offal																			
Lean meat	kg	58.05	62.08	63.34	63.23	60.86	61.87	61.28	61.16	62.04	61.87	61.87	62.10	62.34	63.05				
Pork chop	kg	58.75	61.72	63.52	63.05	60.74	60.92	61.16	61.63	61.69	61.39	61.16	61.87	61.39	62.10				
Live poultry																			
Chicken	kg	37.27	38.68	38.54	38.21	38.08	38.02	38.07	38.02	38.02	38.02	38.02	40.09	40.55	40.50				
Live or fresh salt-water fish																			
Golden thread	kg	74.33	81.30	84.40	81.89	77.93	75.16	76.22	79.39	82.38	81.46	79.66	83.96	85.65	87.52				
Pomfret	kg	157.47	171.90	124.89	164.34	158.68	190.79	169.96	184.89	176.31	178.07	189.26	181.82	171.90	171.90				
Sole	kg	174.71	185.61	172.02	164.55	178.07	185.56	189.23	188.43	191.23	191.74	199.01	188.30	192.12	187.01				
Live or fresh fresh-water fish																			
Grass carp	kg	40.36	45.63	45.49	44.93	44.54	44.99	45.71	46.48	46.55	45.86	45.36	45.52	46.12	46.02				
Head of "Tai U"	kg	60.52	73.20	69.32	68.58	72.13	72.37	73.32	73.26	73.39	73.83	73.17	77.34	75.66	75.97				
Fresh-water perch	kg	81.29	96.27	83.58	84.76	87.18	89.12	96.34	104.41	105.53	105.07	104.29	103.23	95.93	95.83				
Vegetables																			
Chinese cabbage	kg	13.27	15.93	13.28	13.31	15.98	15.42	17.07	15.67	16.03	18.04	16.35	15.44	15.08	19.50				
Choy sum	kg	17.40	20.29	18.69	18.42	24.68	20.48	20.17	17.89	20.00	22.20	19.42	18.78	19.21	23.53				

## 16 - AVERAGE RETAIL PRICES OF SELECTED FOOD ITEMS

Item	Unit	Annual average		2012												MOP
		2011	2012	Jan	Feb	Mar	Apr	May	Jun	Jul	Aug	Sept	Oct	Nov	Dec	
		Chinese lettuce	kg	11.20	13.96	11.73	10.20	12.14	11.71	15.67	14.97	15.79	17.17	15.29	13.59	
Hairy gourd	kg	14.65	15.39	15.98	14.91	17.77	16.79	15.88	12.86	14.03	14.97	15.07	13.78	15.37	17.22	
Tomato	kg	11.61	15.35	12.34	12.17	12.72	13.53	20.27	19.05	16.65	16.39	15.55	15.71	14.55	15.31	
Carrot	kg	10.94	12.28	11.38	11.36	11.54	11.27	12.16	12.71	12.31	12.31	12.91	13.25	12.93	13.21	
Fruit																
Banana	kg	8.67	8.95	8.91	8.96	8.95	8.98	8.99	8.98	8.94	8.94	8.95	8.94	8.95	8.87	
Orange	each	4.19	4.06	4.14	4.16	4.09	4.12	4.04	3.93	3.97	3.99	4.05	4.12	4.18	3.94	
Apple	each	4.02	4.27	4.21	4.36	4.05	4.05	4.05	4.03	4.06	4.14	4.76	4.91	4.35	4.20	
Eggs																
Hen egg	each	1.17	1.19	1.19	1.18	1.18	1.19	1.19	1.19	1.19	1.20	1.20	1.21	1.21	1.22	

Note: Prices are expressed as the average price of samples collected.

## 17 - CHANGES OF THE SUBGROUPS OF GOODS AND SERVICES OF THE COMPOSITE CPI

4/2008 - 3/2009 = 100

Goods and Services	Weight	Average Index		Rate of Change (%)	Contribution to the Change of the Index (%)	2012											
		2011	2012			Jan	Feb	Mar	Apr	May	Jun	Jul	Aug	Sept	Oct	Nov	Dec
		Index	100.00			110.30	117.04	6.11	100.00	114.45	114.41	115.39	116.09	116.85	117.11	117.54	117.82
Food and Non-Alcoholic Beverages	32.78	116.16	126.06	8.52	48.17	121.86	122.52	124.76	125.13	126.16	126.07	126.48	127.19	127.30	127.89	128.17	129.13
Food	11.63	118.51	128.02	8.03	16.42	125.80	125.22	127.51	126.87	128.49	127.31	127.91	128.40	128.98	129.19	131.24	
Cereals and bread	1.92	115.66	124.61	7.73	2.55	120.27	122.08	122.52	124.05	124.68	125.22	125.05	125.25	126.12	126.51	126.67	126.88
Rice	0.56	114.88	124.01	7.95	0.76	119.43	123.32	123.81	124.10	123.90	124.89	124.38	125.01	125.06	124.87	124.67	124.73
Bread and biscuits	0.64	124.24	136.55	9.91	1.17	130.37	132.22	132.94	134.97	136.82	136.97	136.93	137.03	138.89	139.97	140.41	141.01
Noodles	0.23	98.05	101.53	3.55	0.12	100.14	100.01	99.67	102.01	102.16	102.07	101.99	102.11	102.12	102.10	102.02	101.97
Pastries	0.44	114.99	122.43	6.47	0.48	119.24	119.59	120.03	121.85	122.04	123.03	123.03	122.88	123.94	124.29	124.61	124.61
Meat and meat products	3.15	110.82	120.15	8.42	4.36	120.48	120.24	118.68	119.37	118.85	119.23	119.47	119.67	119.82	121.35	122.04	122.64
Fresh, chilled or frozen beef	0.15	116.49	137.18	17.76	0.45	129.36	129.40	130.10	131.74	132.74	133.19	133.31	137.31	142.03	144.71	150.88	151.44
Fresh, chilled or frozen pork	1.72	109.13	118.34	8.44	2.35	119.94	119.68	116.81	118.05	117.23	117.65	118.30	118.13	117.98	118.40	118.51	119.41
Live, chilled or frozen poultry	0.70	113.54	121.25	6.79	0.81	122.20	121.34	120.88	120.44	119.96	119.53	118.98	119.36	119.39	123.79	124.65	124.43
Other meat products	0.50	110.61	119.18	7.74	0.63	116.90	117.49	117.85	118.11	118.03	119.39	119.44	119.58	119.46	120.49	121.32	122.07
Fish and seafood	2.07	140.52	150.16	6.86	2.96	148.51	145.63	145.99	147.83	151.52	152.63	151.72	151.65	150.80	153.31	151.71	150.67
Live or fresh fish	1.41	143.15	153.17	7.00	2.10	147.54	146.74	147.56	150.16	154.01	155.89	155.67	155.15	155.09	159.01	156.59	154.64
Live or fresh seafood	0.35	133.04	139.81	5.09	0.35	156.32	141.29	140.26	140.33	144.39	142.45	138.39	139.70	134.54	133.48	132.63	133.94
Milk, dairy products and eggs	0.78	119.03	127.76	7.34	1.01	124.65	125.42	126.03	126.25	127.74	128.01	128.64	128.86	129.09	129.41	129.47	129.57
Edible oils and fats	0.33	102.66	108.88	6.05	0.31	107.13	106.90	106.44	107.53	108.57	108.53	108.50	108.50	108.50	109.67	112.63	113.61
Fruit	1.14	114.50	117.64	2.74	0.53	121.04	120.68	118.04	116.64	114.91	113.37	113.92	114.74	117.59	120.91	122.93	116.88
Vegetables	1.70	115.27	132.29	14.76	4.29	123.61	121.13	139.87	130.88	138.06	128.23	132.51	140.88	132.39	127.45	127.45	145.00
Sugar, jam, chocolate and confectionery	0.33	115.80	123.05	6.26	0.35	120.33	122.03	123.99	123.85	123.26	122.96	123.01	123.22	123.42	123.33	123.31	123.91
Non-alcoholic beverages	0.72	106.51	110.62	3.86	0.44	108.59	109.75	110.13	109.90	111.10	111.08	111.09	111.16	111.27	111.32	111.06	111.00
Coffee, tea and cocoa	0.21	109.19	115.20	5.50	0.19	112.58	112.74	114.13	114.76	116.46	116.13	116.02	115.96	116.08	116.08	115.85	115.64

## 17 - CHANGES OF THE SUBGROUPS OF GOODS AND SERVICES OF THE COMPOSITE CPI

4/2008 - 3/2009 = 100

Goods and Services	Weight	Average Index		Rate of Change (%)	Contribution to the Change of the Index (%)	2012											
		2011	2012			Jan	Feb	Mar	Apr	May	Jun	Jul	Aug	Sept	Oct	Nov	Dec
		Mineral water, soft drinks, fruit and vegetable juices	0.51			105.41	108.73	3.15	0.25	106.95	108.52	108.49	107.90	108.89	108.99	109.06	109.19
Eating out	20.43	115.16	125.48	8.96	31.30	120.09	121.43	123.72	124.68	125.36	125.90	126.21	126.55	127.24	127.86	128.19	128.57
Chinese food	8.66	114.23	124.52	9.00	13.22	119.52	120.46	122.93	123.96	124.33	124.87	125.19	125.29	125.99	126.86	127.18	127.62
Western food	1.80	110.53	118.19	6.93	2.05	113.75	115.40	116.63	117.44	117.91	117.97	118.38	119.07	119.85	120.23	120.61	121.04
Congee and noodles	0.82	119.89	129.40	7.93	1.16	125.82	127.26	128.31	128.31	129.29	129.58	130.07	130.07	130.33	130.33	131.17	132.26
Coffee shop refreshments	7.71	116.48	128.00	9.89	13.18	121.63	123.19	125.95	126.98	127.98	128.61	128.88	129.51	130.19	130.75	131.06	131.29
Alcoholic Beverages and Tobacco	1.12	115.59	150.61	30.30	5.82	144.62	145.24	146.32	148.13	151.08	151.12	151.63	152.95	153.71	153.72	154.43	154.43
Alcoholic beverages	0.38	103.91	110.27	6.11	0.35	106.15	108.01	107.76	110.05	110.89	111.02	111.35	111.41	111.45	111.48	111.79	111.81
Tobacco	0.74	121.49	171.00	40.75	5.46	164.06	164.06	165.80	167.37	171.38	171.38	171.99	173.94	175.06	175.06	175.97	175.97
Clothing and Footwear	6.75	118.30	122.15	3.25	3.86	121.14	118.23	115.16	120.25	124.33	126.48	124.00	121.10	118.72	122.12	125.60	128.70
Clothing	5.26	117.69	121.81	3.50	3.22	121.07	117.79	113.82	119.55	123.50	126.44	123.14	120.25	117.97	121.92	126.37	129.94
Garments	5.08	117.85	121.92	3.46	3.07	121.21	117.82	113.79	119.70	123.78	126.72	123.29	120.28	117.88	121.95	126.47	130.21
Garments for men	1.79	117.21	118.48	1.09	0.34	120.21	118.59	111.29	114.70	118.47	120.81	118.46	116.83	115.65	119.25	119.61	127.92
Garments for women	2.92	116.29	121.13	4.16	2.09	118.83	113.94	111.74	119.68	124.24	127.57	123.07	119.25	116.10	120.79	128.48	129.84
Garments for children and infants	0.38	132.96	144.52	8.69	0.64	144.50	144.32	141.72	143.64	145.55	148.15	148.03	144.69	142.35	143.76	143.50	143.99
Other articles of clothing and clothing accessories	0.13	111.80	114.60	2.50	0.05	114.18	114.15	110.47	110.72	110.88	115.42	115.72	114.99	114.92	116.22	119.53	117.96
Footwear	1.49	120.47	123.35	2.39	0.64	121.40	119.79	119.88	122.69	127.25	126.64	127.05	124.10	121.36	122.83	122.89	124.32
Footwear for men	0.50	112.66	111.20	-1.29	-0.11	112.73	110.76	109.84	110.83	114.99	114.63	116.36	111.31	108.09	107.34	107.98	109.57
Footwear for women	0.91	124.75	129.85	4.09	0.69	126.05	124.64	125.19	129.16	133.28	132.98	132.98	130.87	128.27	131.03	130.66	132.02
Footwear for children	0.07	120.92	126.03	4.23	0.06	123.16	121.68	122.99	123.83	126.42	126.62	126.94	127.79	126.71	127.45	128.86	129.97
Housing and Fuels	22.82	101.58	108.45	6.76	23.27	103.30	104.90	105.95	106.89	107.75	108.73	109.71	109.33	110.30	109.19	112.23	113.16
Actual rentals for housing	2.98	102.76	100.92	-1.79	-0.81	95.20	96.02	97.30	97.85	98.83	100.07	101.46	102.50	103.70	104.50	106.01	107.58
Imputed rentals for housing	13.95	102.92	114.93	11.67	24.88	108.57	109.55	110.99	111.94	112.79	114.12	115.43	116.63	117.95	118.79	120.63	121.80

## 17 - CHANGES OF THE SUBGROUPS OF GOODS AND SERVICES OF THE COMPOSITE CPI

4/2008 - 3/2009 = 100

Goods and Services	Weight	Average Index		Rate of Change (%)	Contribution to the Change of the Index (%)	2012											
		2011	2012			Jan	Feb	Mar	Apr	May	Jun	Jul	Aug	Sept	Oct	Nov	Dec
		Maintenance and repair of dwelling	0.23			136.89	147.39	7.67	0.36	144.64	145.53	146.11	146.56	146.86	147.17	147.50	147.88
Water supply and miscellaneous services	1.75	103.14	104.42	1.24	0.33	104.35	104.35	104.35	104.35	104.35	104.35	104.35	104.44	104.44	104.44	104.61	104.61
Water charges	0.45	102.05	102.05	-	-	102.05	102.05	102.05	102.05	102.05	102.05	102.05	102.05	102.05	102.05	102.05	102.05
Miscellaneous services relating to dwelling	1.31	103.51	105.23	1.66	0.33	105.14	105.14	105.14	105.14	105.14	105.14	105.14	105.26	105.26	105.26	105.49	105.49
Electricity and gas	3.91	93.15	90.59	-2.74	-1.48	87.74	92.93	92.93	94.59	95.78	95.78	95.78	88.40	88.40	88.40	88.23	88.23
Electricity charges	2.62	84.21	77.51	-7.95	-2.60	79.41	79.41	79.41	81.89	81.89	81.89	81.89	81.89	81.89	81.89	81.89	81.89
Liquefied Petroleum Gas	1.29	111.32	117.17	5.26	1.12	104.67	120.41	120.41	120.41	124.00	124.00	124.00	101.62	101.62	101.62	131.66	131.66
Household Goods and Furnishings	3.13	107.60	114.98	6.86	3.43	110.48	112.25	113.94	114.08	114.09	114.22	114.26	115.70	117.25	117.39	118.13	118.02
Furniture and furnishings	0.24	116.69	122.75	5.19	0.22	121.58	120.98	121.52	122.27	122.56	122.63	122.69	123.43	123.71	123.79	123.98	123.92
Household textiles	0.30	122.26	131.74	7.76	0.42	128.30	130.34	131.39	130.90	130.53	130.53	130.83	132.03	133.38	133.80	134.89	133.94
Household appliances	0.33	108.85	110.27	1.31	0.07	110.10	110.23	110.00	110.34	110.17	110.21	110.38	110.38	110.15	110.44	110.49	110.39
Glassware, tableware and household utensils	0.21	113.09	117.73	4.10	0.14	116.26	116.73	116.72	116.76	117.33	118.05	118.26	118.23	118.24	118.57	118.92	118.68
Household tools and equipment	0.11	107.45	114.29	6.36	0.11	112.70	113.29	114.04	114.42	114.24	114.59	114.30	114.51	114.49	114.41	115.03	115.45
Household goods and services	1.95	103.47	112.03	8.26	2.47	105.73	108.23	110.72	110.85	110.86	110.96	110.93	112.96	115.25	115.32	116.24	116.24
Non-durable household goods	0.39	105.29	108.09	2.66	0.16	106.67	106.68	106.95	107.21	107.26	107.73	107.61	108.90	109.15	109.49	109.68	109.70
Domestic services	1.56	103.02	113.00	9.69	2.31	105.50	108.62	111.66	111.76	111.76	111.76	111.76	113.97	116.77	116.77	117.87	117.87
Health	2.90	113.04	119.61	5.81	2.83	116.34	116.96	117.19	117.45	118.15	118.65	120.26	120.52	120.76	120.90	123.97	124.15
Medicines and medical equipment	0.87	115.72	123.96	7.12	1.07	120.85	121.58	122.41	122.68	123.16	123.78	124.69	124.81	125.52	125.72	125.97	126.36
Pharmaceutical products	0.52	111.03	116.10	4.57	0.39	113.38	113.61	114.60	115.01	115.78	116.26	116.69	116.86	117.04	117.34	118.01	118.65
Therapeutic products	0.30	124.28	137.91	10.96	0.61	134.83	136.04	136.28	136.28	136.28	137.10	138.78	138.78	140.36	140.36	139.91	139.91
Out-patient services	1.44	116.79	125.06	7.08	1.76	120.34	121.17	121.13	121.49	122.61	123.23	125.93	126.39	126.44	126.60	132.66	132.77
Medical services	0.80	116.76	125.92	7.84	1.08	119.95	120.68	120.68	120.79	122.29	122.73	126.79	127.57	127.57	127.65	137.19	137.19
Dentistry	0.27	116.92	125.22	7.10	0.33	122.34	123.73	123.73	123.73	124.40	125.27	126.53	126.53	126.53	126.53	126.53	126.83

## 17 - CHANGES OF THE SUBGROUPS OF GOODS AND SERVICES OF THE COMPOSITE CPI

4/2008 - 3/2009 = 100

Goods and Services	Weight	Average Index		Rate of Change (%)	Contribution to the Change of the Index (%)	2012											
		2011	2012			Jan	Feb	Mar	Apr	May	Jun	Jul	Aug	Sept	Oct	Nov	Dec
		Paramedical services	0.37			116.77	123.08	5.40	0.34	119.72	120.32	120.18	121.36	121.98	122.81	123.63	123.74
Hospital services	0.59	100.00	100.00	-	-	100.00	100.00	100.00	100.00	100.00	100.00	100.00	100.00	100.00	100.00	100.00	100.00
Transport	7.88	111.97	114.91	2.63	3.44	115.26	115.01	115.96	115.55	114.38	112.31	113.60	116.13	116.18	115.37	114.42	114.78
Purchase of vehicles	1.82	111.60	112.17	0.51	0.15	112.49	113.30	113.46	112.06	112.06	112.06	112.20	111.95	112.00	111.23	111.26	112.00
Purchase of motor cars	1.57	111.84	111.91	0.06	0.02	112.30	113.26	113.33	111.78	111.78	111.78	111.95	111.68	111.73	110.82	110.82	111.65
Purchase of motorcycles	0.25	110.11	113.84	3.38	0.14	113.65	113.61	114.26	113.82	113.82	113.84	113.75	113.68	113.68	113.76	113.99	114.24
Products and services for vehicles	3.72	114.42	121.50	6.19	3.91	119.25	121.51	123.98	124.37	121.66	116.96	117.50	123.17	123.90	123.18	120.99	121.51
Automotive fuels and lubricants	2.32	114.37	120.66	5.50	2.17	117.49	121.06	124.83	125.33	120.97	113.35	114.10	123.18	124.36	123.18	119.64	120.50
Maintenance and repair of vehicles	0.37	126.93	134.48	5.94	0.41	132.07	132.48	133.64	134.49	134.58	134.58	135.32	135.32	135.32	135.32	135.32	135.26
Other services in respect of vehicles	1.00	109.53	117.99	7.72	1.26	117.89	117.89	117.89	117.89	117.89	118.05	118.05	118.05	118.05	118.05	118.05	118.05
Transport services	2.35	108.38	106.60	-1.65	-0.62	111.08	106.03	105.17	104.28	104.63	105.14	108.49	108.21	107.19	106.21	106.47	106.27
Passenger transport by road	1.52	98.78	100.66	1.90	0.42	98.94	98.95	98.95	98.95	98.95	98.95	102.18	102.18	102.47	102.47	102.47	102.47
Passenger transport by air	0.54	139.62	127.93	-8.38	-0.94	152.29	130.28	126.54	122.67	124.21	126.42	131.87	130.64	125.40	121.13	122.26	121.40
Passenger transport by sea	0.28	100.53	97.93	-2.58	-0.11	97.93	97.93	97.93	97.93	97.93	97.93	97.93	97.93	97.93	97.93	97.93	97.93
Communication	3.52	82.45	79.01	-4.18	-1.80	79.35	79.42	79.27	79.22	79.13	79.06	79.05	79.01	78.96	78.94	78.38	78.35
Telecommunications equipment	0.14	82.69	75.37	-8.86	-0.16	81.65	83.23	79.51	78.15	76.02	74.32	74.23	73.18	72.04	71.63	70.64	69.78
Telecommunications services	3.37	82.40	79.11	-4.00	-1.65	79.20	79.20	79.20	79.20	79.20	79.20	79.20	79.20	79.20	79.20	78.66	78.66
Recreation and Culture	5.93	109.95	112.75	2.55	2.46	116.55	109.92	110.80	110.91	111.24	112.28	113.65	114.50	112.81	112.30	111.84	116.22
Audio-visual, photographic and information processing equipment	0.92	83.20	78.98	-5.07	-0.57	81.03	80.91	80.66	80.32	79.74	79.37	79.22	78.86	78.36	76.93	76.32	76.02
Other recreational items, gardening and pets	0.93	117.89	121.24	2.84	0.46	120.20	120.97	120.64	120.89	121.16	121.21	121.39	121.33	121.58	121.69	121.52	122.31
Recreational and cultural services	1.74	112.94	116.56	3.21	0.94	114.70	115.36	115.68	115.99	116.06	116.06	116.09	117.66	117.66	117.81	117.81	117.81
Recreational and sporting services	1.16	110.75	115.12	3.95	0.75	112.45	113.38	113.85	114.32	114.36	114.36	114.42	116.78	116.78	116.92	116.92	116.92
Cultural services	0.58	117.29	119.41	1.81	0.18	119.19	119.31	119.31	119.31	119.42	119.42	119.42	119.42	119.42	119.56	119.56	119.56

## 17 - CHANGES OF THE SUBGROUPS OF GOODS AND SERVICES OF THE COMPOSITE CPI

4/2008 - 3/2009 = 100

Goods and Services	Weight	Average Index		Rate of Change (%)	Contribution to the Change of the Index (%)	2012											
		2011	2012			Jan	Feb	Mar	Apr	May	Jun	Jul	Aug	Sept	Oct	Nov	Dec
		1.19	112.11			115.84	3.33	0.66	115.04	115.06	115.10	115.39	115.54	115.59	115.63	115.82	116.59
Outbound package tours	1.12	118.27	124.07	4.91	0.97	147.11	110.53	114.93	116.63	122.28	129.40	131.59	122.11	120.19	118.25	140.77	
Education	5.16	100.93	101.17	0.24	0.18	102.15	102.25	102.25	102.25	102.27	102.29	102.29	99.01	99.01	99.02	99.02	
Pre-primary and primary education	0.37	107.12	112.31	4.85	0.28	112.39	113.73	113.73	113.73	113.73	113.73	113.73	109.82	109.82	109.82	109.82	
Secondary education	0.49	86.50	86.92	0.48	0.03	91.95	91.95	91.95	91.95	91.95	91.95	91.95	76.86	76.86	76.86	76.86	
Pre-university education	0.25	94.32	89.25	-5.38	-0.19	100.00	100.00	100.00	100.00	100.00	100.00	100.00	67.74	67.74	67.74	67.74	
Tertiary education	3.98	102.34	102.34	-	-	102.34	102.34	102.34	102.34	102.34	102.34	102.34	102.34	102.34	102.34	102.34	
Education not definable by level	0.07	112.86	118.44	4.94	0.06	116.26	116.85	116.85	116.85	118.38	119.68	119.68	119.68	119.68	120.27	120.27	
Miscellaneous Goods and Services	8.02	120.63	127.63	5.81	8.35	127.87	126.64	126.88	127.06	126.83	126.87	126.98	128.40	128.76	129.31	129.12	
Personal care	3.99	113.72	119.19	4.81	3.23	122.38	118.04	118.12	118.30	118.60	118.85	119.05	119.30	119.41	119.50	119.46	
Hairstressing and grooming services	1.45	125.21	134.71	7.58	2.04	145.61	133.20	133.33	133.50	133.50	133.42	133.71	133.74	134.44	134.44	134.44	
Personal effects	1.97	140.39	150.00	6.85	2.80	147.90	149.46	150.24	150.60	149.07	148.69	148.35	148.27	150.06	151.34	153.38	
Jewellery, clocks and watches	1.08	154.03	166.90	8.36	2.06	165.87	165.51	167.00	167.53	164.27	164.14	162.79	163.98	166.97	170.06	171.89	
Other personal effects	0.89	123.80	129.44	4.56	0.74	126.04	129.93	129.84	129.99	130.57	129.89	130.77	129.15	129.49	128.57	129.30	
Social protection	0.27	115.80	122.58	5.86	0.27	118.89	118.89	118.89	118.89	118.89	118.89	119.30	129.76	129.76	129.76	129.76	
Insurance	0.66	111.40	118.03	5.95	0.65	118.03	118.03	118.03	118.03	118.03	118.03	118.03	118.03	118.03	118.03	118.03	
Other services	1.14	117.18	125.36	6.98	1.39	120.38	124.16	124.26	124.26	124.26	124.27	124.27	128.54	128.54	128.57	128.57	

- Absolute value equals zero

## 18 - CHANGES OF THE SUBGROUPS OF GOODS AND SERVICES OF THE CPI-A

4/2008 - 3/2009 = 100

Goods and Services	Weight	Average Index		Rate of Change (%)	Contribution to the Change of the Index (%)	2012											
		2011	2012			Jan	Feb	Mar	Apr	May	Jun	Jul	Aug	Sept	Oct	Nov	Dec
		100.00	109.49			116.49	6.40	100.00	113.48	113.66	114.82	115.47	116.32	116.56	117.05	117.34	117.46
Food and Non-Alcoholic Beverages	36.94	116.33	126.31	8.58	52.63	122.18	122.74	125.09	125.34	126.46	126.72	127.54	127.53	128.11	128.32	129.47	
Food	15.14	118.21	127.79	8.10	20.69	125.51	124.91	127.33	126.63	128.27	127.00	127.71	129.20	128.20	128.83	131.12	
Cereals and bread	2.46	115.71	124.78	7.84	3.19	120.34	122.29	122.71	124.24	124.88	125.41	125.22	125.45	126.30	126.83	127.04	
Rice	0.78	114.88	124.01	7.95	1.02	119.43	123.32	123.81	124.10	123.90	124.89	124.38	125.01	125.06	124.87	124.73	
Bread and biscuits	0.83	124.41	136.87	10.02	1.48	130.59	132.52	133.20	135.29	137.18	137.33	137.29	137.38	139.25	140.37	141.34	
Noodles	0.33	98.52	102.08	3.61	0.17	100.71	100.61	100.27	102.55	102.69	102.60	102.53	102.65	102.66	102.64	102.51	
Pastries	0.46	115.05	122.61	6.58	0.50	119.25	119.65	120.07	122.04	122.23	123.22	123.22	123.10	124.16	124.56	124.94	
Meat and meat products	4.28	110.81	120.06	8.35	5.65	120.47	120.22	118.61	119.31	118.76	119.15	119.40	119.57	119.68	121.21	121.85	
Fresh, chilled or frozen beef	0.16	116.40	137.48	18.11	0.49	129.38	129.42	130.16	131.85	132.92	133.38	133.51	137.62	142.46	145.24	151.60	
Fresh, chilled or frozen pork	2.38	109.15	118.37	8.45	3.14	119.98	119.71	116.83	118.07	117.25	117.69	118.34	118.17	118.03	118.44	118.54	
Live, chilled or frozen poultry	0.98	113.58	121.26	6.77	1.07	122.24	121.36	120.90	120.46	119.96	119.53	118.99	119.38	119.41	123.82	124.44	
Other meat products	0.65	110.76	119.35	7.75	0.80	116.97	117.63	118.03	118.29	118.21	119.58	119.62	119.77	119.65	120.69	121.54	
Fish and seafood	2.73	139.51	149.12	6.88	3.74	147.45	144.55	144.81	146.67	150.46	151.54	150.67	150.45	149.75	152.45	150.84	
Live or fresh fish	1.94	141.66	151.79	7.15	2.81	146.33	145.55	146.22	148.64	152.53	154.39	154.24	153.65	153.59	157.54	155.32	
Live or fresh seafood	0.43	133.65	139.68	4.51	0.37	157.43	141.12	139.91	140.46	144.83	142.30	137.94	138.80	134.27	133.55	132.09	
Milk, dairy products and eggs	0.93	117.82	125.67	6.66	1.04	122.88	123.56	124.09	124.30	125.57	125.78	126.37	126.63	126.89	127.23	127.30	
Edible oils and fats	0.44	102.61	108.82	6.05	0.39	107.10	106.87	106.41	107.50	108.53	108.47	108.41	108.42	108.42	109.58	112.56	
Fruit	1.43	114.03	117.21	2.78	0.65	120.19	120.16	117.41	116.17	114.32	113.03	113.92	114.89	117.77	120.87	121.67	
Vegetables	2.25	115.33	132.81	15.15	5.62	123.73	121.09	140.90	131.43	138.69	128.24	132.96	141.93	132.96	127.72	127.75	
Sugar, jam, chocolate and confectionery	0.36	116.71	123.69	5.98	0.36	121.34	122.72	124.50	124.41	123.89	123.58	123.63	123.84	124.04	123.94	123.93	
Non-alcoholic beverages	0.90	106.49	110.60	3.86	0.53	108.58	109.78	110.12	109.86	111.08	111.06	111.06	111.14	111.25	111.29	111.02	
Coffee, tea and cocoa	0.26	109.53	115.69	5.62	0.23	113.00	113.17	114.55	115.19	116.96	116.64	116.53	116.47	116.61	116.60	116.37	

## 18 - CHANGES OF THE SUBGROUPS OF GOODS AND SERVICES OF THE CPI-A

4/2008 - 3/2009 = 100

Goods and Services	Weight	Average Index		Rate of Change (%)	Contribution to the Change of the Index (%)	2012											
		2011	2012			Jan	Feb	Mar	Apr	May	Jun	Jul	Aug	Sept	Oct	Nov	Dec
		0.64	105.23			108.48	3.09	0.30	106.74	108.38	108.28	107.64	108.63	108.73	108.79	108.92	109.02
20.90	115.39	125.92	9.13	31.41	120.35	121.72	124.10	125.07	125.81	126.38	126.68	127.04	127.75	128.37	128.70	128.70	129.07
8.09	113.80	123.95	8.92	11.71	118.94	119.84	122.33	123.36	123.74	124.30	124.63	124.74	125.44	126.32	126.65	126.65	127.11
1.07	110.53	118.19	6.93	1.17	113.75	115.40	116.63	117.44	117.91	117.97	118.38	119.07	119.85	120.23	120.61	120.61	121.04
0.92	119.89	129.40	7.93	1.25	125.82	127.26	128.31	128.31	129.29	129.58	130.07	130.07	130.33	130.33	131.17	131.17	132.26
9.50	116.48	128.00	9.89	15.63	121.63	123.19	125.95	126.98	127.98	128.61	128.88	129.51	130.19	130.75	131.06	131.06	131.29
1.44	115.97	151.88	30.97	7.40	145.72	146.33	147.34	149.30	152.36	152.38	152.97	154.32	155.10	155.10	155.84	155.84	155.84
0.45	103.81	109.82	5.79	0.39	105.39	107.32	106.72	109.53	110.51	110.58	111.12	111.15	111.18	111.19	111.55	111.55	111.56
0.99	121.49	171.00	40.75	7.02	164.06	164.06	165.80	167.37	171.38	171.38	171.99	173.94	175.06	175.06	175.97	175.97	175.97
4.82	118.25	122.36	3.48	2.83	121.05	118.24	115.23	120.20	124.35	126.56	124.05	121.32	119.13	122.59	126.26	129.38	129.38
3.75	117.78	122.23	3.78	2.39	121.13	117.95	114.03	119.58	123.66	126.62	123.25	120.62	118.64	122.75	127.43	131.09	131.09
3.64	118.01	122.47	3.78	2.32	121.38	118.09	114.13	119.83	124.03	127.00	123.52	120.81	118.76	122.94	127.67	131.46	131.46
1.24	117.30	119.60	1.96	0.41	120.62	119.18	112.02	115.65	119.94	122.70	119.97	118.11	116.42	120.34	120.60	129.61	129.61
2.07	116.28	120.67	3.78	1.30	118.43	113.37	111.04	118.60	123.03	126.31	121.87	118.73	116.19	120.98	129.10	130.40	130.40
0.33	131.63	144.69	9.93	0.61	142.92	143.74	141.68	143.52	145.82	147.60	147.42	144.10	143.81	145.16	145.39	145.17	145.17
0.09	108.74	111.88	2.89	0.04	111.02	111.21	108.32	108.61	108.82	111.84	112.14	111.80	111.72	113.47	117.36	116.24	116.24
1.07	119.90	122.84	2.45	0.45	120.78	119.28	119.46	122.38	126.76	126.34	126.85	123.79	120.85	122.03	122.15	123.39	123.39
0.41	113.04	111.58	-1.29	-0.08	112.93	110.95	110.05	111.19	115.46	115.10	116.73	111.71	108.49	107.74	108.60	110.02	110.02
0.60	124.48	130.27	4.65	0.50	125.97	124.80	125.60	129.94	134.58	134.00	133.73	131.70	128.80	131.35	130.83	131.97	131.97
0.06	120.68	124.92	3.52	0.04	122.06	120.66	121.98	122.84	125.22	126.01	126.83	126.76	125.19	125.74	127.41	128.35	128.35
27.22	101.51	107.42	5.82	22.96	102.31	104.00	105.03	105.97	106.83	107.79	108.75	108.19	109.14	107.92	111.12	112.04	112.04
4.06	102.83	97.36	-5.32	-3.17	91.84	92.63	93.86	94.40	95.34	96.54	97.88	98.88	100.04	100.81	102.27	103.78	103.78
15.82	102.92	114.93	11.67	27.10	108.57	109.55	110.99	111.94	112.79	114.12	115.43	116.63	117.95	118.79	120.63	121.80	121.80



## 18 - CHANGES OF THE SUBGROUPS OF GOODS AND SERVICES OF THE CPI-A

4/2008 - 3/2009 = 100

Goods and Services	Weight	Average Index		Rate of Change (%)	Contribution to the Change of the Index (%)	2012											
		2011	2012			Jan	Feb	Mar	Apr	May	Jun	Jul	Aug	Sept	Oct	Nov	Dec
		0.40	117.51			124.21	5.70	0.39	120.22	120.93	120.92	122.06	122.79	123.82	124.93	125.02	125.28
Hospital services	0.32	100.00	100.00	-	-	100.00	100.00	100.00	100.00	100.00	100.00	100.00	100.00	100.00	100.00	100.00	
Transport	5.78	109.38	113.01	3.32	3.00	112.31	112.72	113.83	113.81	112.54	110.24	111.54	114.37	114.60	112.99	113.18	
Purchase of vehicles	0.41	110.84	113.48	2.38	0.15	113.52	113.85	114.33	113.49	113.49	113.50	113.51	113.34	113.34	112.94	113.30	
Purchase of motor cars	0.08	114.67	113.42	-1.09	-0.01	114.21	116.00	116.04	113.58	113.58	113.58	114.00	113.38	113.40	111.08	111.08	
Purchase of motorcycles	0.33	109.88	113.49	3.28	0.17	113.35	113.32	113.90	113.46	113.46	113.48	113.39	113.33	113.33	113.41	113.86	
Products and services for vehicles	2.91	114.34	121.08	5.90	2.80	118.80	121.10	123.59	123.99	121.24	116.43	117.01	122.78	123.53	120.56	121.10	
Automotive fuels and lubricants	1.85	114.37	120.67	5.50	1.67	117.49	121.05	124.83	125.32	120.97	113.37	114.11	123.18	124.35	119.65	120.50	
Maintenance and repair of vehicles	0.31	128.10	135.75	5.98	0.34	133.60	133.82	134.71	135.46	135.68	135.68	136.68	136.68	136.68	136.68	136.73	
Other services in respect of vehicles	0.73	108.17	115.43	6.71	0.76	115.37	115.37	115.37	115.37	115.37	115.48	115.48	115.48	115.48	115.48	115.48	
Transport services	2.46	103.26	103.38	0.11	0.04	104.43	102.60	102.17	101.80	102.09	102.36	104.73	104.59	104.23	104.02	103.77	
Passenger transport by road	1.89	98.13	99.60	1.49	0.40	98.27	98.28	98.28	98.28	98.28	98.28	100.75	100.75	101.00	101.00	101.00	
Passenger transport by air	0.28	140.38	134.18	-4.42	-0.25	152.15	136.25	132.51	129.28	131.76	134.15	138.24	136.95	132.10	128.36	128.14	
Passenger transport by sea	0.28	100.56	97.97	-2.57	-0.10	97.97	97.97	97.97	97.97	97.97	97.97	97.97	97.97	97.97	97.97	97.97	
Communication	4.22	82.74	79.10	-4.39	-2.19	79.41	79.46	79.34	79.29	79.22	79.16	79.16	79.12	79.08	78.48	78.45	
Telecommunications equipment	0.14	82.77	75.48	-8.82	-0.15	81.74	83.30	79.58	78.23	76.13	74.45	74.35	73.31	72.18	71.78	69.90	
Telecommunications services	4.07	82.69	79.18	-4.25	-2.04	79.28	79.28	79.28	79.28	79.28	79.28	79.28	79.28	79.28	78.70	78.70	
Recreation and Culture	4.71	110.73	114.05	2.99	2.22	117.26	111.26	112.11	112.30	112.46	113.67	114.40	115.43	114.47	113.75	117.28	
Audio-visual, photographic and information processing equipment	0.67	83.36	79.03	-5.20	-0.41	81.15	81.16	80.74	80.39	79.77	79.37	79.22	78.92	78.40	76.28	75.94	
Other recreational items, gardening and pets	0.63	119.98	124.26	3.57	0.38	123.72	124.32	123.79	124.13	124.30	124.24	124.18	124.21	124.46	124.32	125.32	
Recreational and cultural services	1.11	112.06	115.77	3.31	0.59	113.98	114.59	114.91	115.21	115.27	115.27	115.29	116.88	116.88	117.00	117.00	
Recreational and sporting services	0.77	110.69	114.74	3.66	0.44	112.24	113.06	113.53	113.96	114.00	114.00	114.03	116.34	116.34	116.47	116.47	
Cultural services	0.35	115.10	118.06	2.57	0.15	117.84	117.97	117.97	117.97	118.09	118.09	118.09	118.09	118.09	118.18	118.18	

## 18 - CHANGES OF THE SUBGROUPS OF GOODS AND SERVICES OF THE CPI-A

4/2008 - 3/2009 = 100

Goods and Services	Weight	Average Index		Rate of Change (%)	Contribution to the Change of the Index (%)	2012											
		2011	2012			Jan	Feb	Mar	Apr	May	Jun	Jul	Aug	Sept	Oct	Nov	Dec
		1.47	113.15			117.18	3.57	0.85	116.35	116.35	116.39	116.64	116.79	116.84	116.89	117.07	118.10
0.81	119.89	126.88	5.83	0.81	148.15	112.13	117.23	117.50	118.44	125.73	130.01	133.67	126.55	125.83	123.82	143.45	
4.00	101.74	102.86	1.10	0.64	103.78	103.96	103.96	103.96	103.96	103.99	104.03	104.03	100.65	100.65	100.67	100.67	
0.35	114.65	123.75	7.94	0.46	121.83	123.60	123.60	123.60	123.60	123.60	123.60	123.60	124.50	124.50	124.50	124.50	
0.65	92.93	95.50	2.77	0.24	99.66	99.66	99.66	99.66	99.66	99.66	99.66	99.66	87.18	87.18	87.18	87.18	
0.18	94.32	89.25	-5.38	-0.13	100.00	100.00	100.00	100.00	100.00	100.00	100.00	100.00	67.74	67.74	67.74	67.74	
2.74	102.35	102.35	-	-	102.35	102.35	102.35	102.35	102.35	102.35	102.35	102.35	102.35	102.35	102.35	102.35	
0.08	111.22	117.54	5.68	0.07	114.59	115.56	115.56	115.56	115.56	116.98	119.12	119.12	119.12	119.12	120.09	120.09	
5.96	116.49	123.30	5.85	5.80	124.61	122.06	122.23	122.35	122.46	122.59	122.68	122.79	124.30	124.41	124.62	124.54	
3.49	113.96	119.89	5.20	2.95	124.39	118.58	118.77	118.91	119.22	119.49	119.57	119.82	119.86	119.98	120.05	119.98	
1.44	125.17	135.14	7.96	2.05	148.03	133.49	133.49	133.63	133.82	133.82	133.71	134.06	134.09	134.50	134.50	134.50	
0.61	133.94	143.12	6.86	0.80	140.56	142.61	143.08	143.40	142.75	142.42	142.66	142.28	143.37	143.85	145.42	145.06	
0.26	148.25	160.69	8.39	0.46	159.36	159.42	160.54	160.85	158.55	158.47	157.62	158.57	161.01	163.31	165.57	165.00	
0.35	123.43	130.22	5.51	0.34	126.76	130.27	130.26	130.60	131.16	130.63	131.68	130.32	130.41	129.56	130.62	130.42	
0.31	115.83	122.55	5.80	0.30	118.85	118.85	118.85	118.85	118.85	118.85	119.21	119.21	129.76	129.76	129.76	129.76	
0.54	111.65	118.52	6.15	0.53	118.52	118.52	118.52	118.52	118.52	118.52	118.52	118.52	118.52	118.52	118.52	118.52	
1.01	117.44	125.91	7.22	1.22	120.71	124.51	124.60	124.60	124.60	124.61	124.61	124.61	129.50	129.50	129.53	129.53	

- Absolute value equals zero

## 19 - CHANGES OF THE SUBGROUPS OF GOODS AND SERVICES OF THE CPI-B

4/2008 - 3/2009 = 100

Goods and Services	Weight	Average Index		Rate of Change (%)	Contribution to the Change of the Index (%)	2012											
		2011	2012			Jan	Feb	Mar	Apr	May	Jun	Jul	Aug	Sept	Oct	Nov	Dec
		100.00	110.63			117.61	6.31	100.00	115.03	114.97	115.94	116.72	117.47	117.74	118.11	118.38	118.37
Food and Non-Alcoholic Beverages	32.59	116.20	126.06	8.49	46.02	121.87	122.56	124.73	125.17	126.14	126.13	126.48	127.10	127.30	128.28	129.06	
Food	10.67	118.95	128.36	7.91	14.38	126.33	125.73	127.81	127.24	128.83	127.73	128.17	129.40	128.63	129.76	131.40	
Cereals and bread	1.75	115.57	124.37	7.61	2.20	120.10	121.80	122.22	123.76	124.40	124.98	124.82	124.99	125.90	126.30	126.68	
Rice	0.47	114.88	124.01	7.95	0.61	119.43	123.32	123.81	124.10	123.90	124.89	124.38	125.01	125.06	124.87	124.73	
Bread and biscuits	0.57	124.33	136.59	9.86	1.01	130.48	132.31	133.00	134.98	136.85	137.00	136.95	137.06	138.94	140.00	141.07	
Noodles	0.21	97.47	100.83	3.45	0.10	99.41	99.26	98.92	101.32	101.48	101.39	101.31	101.41	101.43	101.41	101.26	
Pastries	0.45	114.90	122.14	6.30	0.47	118.96	119.31	119.69	121.49	121.63	122.79	122.79	122.60	123.67	124.03	124.37	
Meat and meat products	2.81	110.97	120.50	8.58	3.83	120.74	120.49	119.02	119.69	119.19	119.57	119.79	120.02	120.20	121.73	122.46	
Fresh, chilled or frozen beef	0.15	117.29	137.89	17.56	0.45	130.22	130.26	130.93	132.61	133.48	133.92	134.05	138.02	142.64	145.28	151.92	
Fresh, chilled or frozen pork	1.47	109.25	118.54	8.50	1.96	120.15	119.86	117.05	118.27	117.45	117.86	118.49	118.32	118.17	118.59	119.57	
Live, chilled or frozen poultry	0.62	113.57	121.54	7.01	0.71	122.58	121.71	121.24	120.80	120.32	119.84	119.25	119.65	119.66	124.00	124.58	
Other meat products	0.48	110.35	118.92	7.76	0.59	116.73	117.23	117.58	117.83	117.77	119.13	119.18	119.30	119.17	120.20	121.83	
Fish and seafood	1.92	141.55	151.16	6.79	2.64	149.62	146.68	147.22	148.95	152.60	153.60	152.64	152.69	151.84	154.17	152.46	
Live or fresh fish	1.25	144.55	154.64	6.98	1.80	148.70	147.94	149.06	151.76	155.63	157.45	157.14	156.70	156.79	160.69	157.94	
Live or fresh seafood	0.34	132.72	139.86	5.38	0.35	155.74	141.36	140.42	140.24	144.16	142.50	138.61	140.12	134.67	133.44	132.90	
Milk, dairy products and eggs	0.75	119.65	128.92	7.74	1.00	125.60	126.43	127.08	127.32	128.96	129.26	129.90	130.10	130.31	130.62	130.76	
Edible oils and fats	0.31	102.60	108.75	6.00	0.27	106.92	106.68	106.23	107.36	108.45	108.41	108.43	108.43	108.43	109.62	113.53	
Fruit	1.10	115.30	118.42	2.70	0.49	122.56	121.62	119.28	117.59	116.07	114.05	114.10	114.56	117.23	120.81	124.99	
Vegetables	1.48	115.29	131.78	14.31	3.50	123.64	121.39	138.95	130.43	137.48	128.16	131.97	139.67	131.69	127.20	143.56	
Sugar, jam, chocolate and confectionery	0.34	115.33	122.98	6.64	0.38	119.83	121.80	123.88	123.86	123.23	122.95	123.01	123.23	123.43	123.33	123.91	
Non-alcoholic beverages	0.70	106.33	110.41	3.84	0.41	108.34	109.51	109.96	109.79	110.91	110.88	110.88	110.94	111.04	111.08	110.75	
Coffee, tea and cocoa	0.20	108.12	113.69	5.15	0.16	111.26	111.38	112.86	113.55	114.98	114.61	114.41	114.32	114.40	114.40	114.15	

## 19 - CHANGES OF THE SUBGROUPS OF GOODS AND SERVICES OF THE CPI-B

4/2008 - 3/2009 = 100

Goods and Services	Weight	Average Index		Rate of Change (%)	Contribution to the Change of the Index (%)	2012												
		2011	2012			Jan	Feb	Mar	Apr	May	Jun	Jul	Aug	Sept	Oct	Nov	Dec	
		Mineral water, soft drinks, fruit and vegetable juices	0.49			105.59	109.07	3.29	0.25	107.15	108.75	108.78	108.26	109.25	109.35	109.43	109.55	109.67
Eating out	21.22	115.14	125.42	8.92	31.24	120.07	121.40	123.67	124.63	125.29	125.83	126.14	126.48	127.16	127.77	128.11	128.11	128.48
Chinese food	9.12	114.29	124.59	9.01	13.46	119.60	120.55	123.01	124.04	124.41	124.95	125.26	125.57	126.07	126.93	127.25	127.25	127.69
Western food	1.88	110.53	118.19	6.93	2.06	113.75	115.40	116.63	117.44	117.91	117.97	118.38	119.07	119.85	120.23	120.61	120.61	121.04
Congee and noodles	0.89	119.89	129.40	7.93	1.21	125.82	127.26	128.31	128.31	129.29	129.58	130.07	130.07	130.33	130.33	131.17	131.17	132.26
Coffee shop refreshments	7.71	116.48	128.00	9.89	12.73	121.63	123.19	125.95	126.98	127.98	128.61	128.88	129.51	130.19	130.75	131.06	131.06	131.29
Alcoholic Beverages and Tobacco	1.06	115.44	149.96	29.91	5.27	144.10	144.76	145.87	147.58	150.42	150.46	150.91	152.21	152.96	152.98	153.64	153.64	153.64
Alcoholic beverages	0.38	104.41	111.63	6.92	0.39	107.76	109.60	109.57	111.53	112.24	112.34	112.52	112.63	112.69	112.75	112.96	112.96	112.97
Tobacco	0.69	121.49	171.00	40.75	4.88	164.06	164.06	165.80	167.37	171.38	171.38	171.99	173.94	175.06	175.06	175.97	175.97	175.97
Clothing and Footwear	7.63	117.90	121.97	3.45	4.45	120.57	117.76	114.90	120.28	124.43	126.72	124.08	121.10	118.46	121.86	125.26	125.26	128.19
Clothing	5.98	117.13	121.56	3.78	3.79	120.31	117.15	113.48	119.55	123.60	126.67	123.17	120.21	117.69	121.63	125.96	125.96	129.27
Garments	5.81	117.34	121.84	3.83	3.74	120.57	117.34	113.65	119.87	124.03	127.09	123.48	120.43	117.83	121.83	126.23	126.23	129.67
Garments for men	1.94	116.63	118.46	1.56	0.51	119.53	118.06	111.26	114.87	118.82	121.32	118.71	116.97	115.60	119.26	119.63	119.63	127.45
Garments for women	3.48	115.98	121.23	4.53	2.62	118.44	113.90	111.86	120.04	124.62	128.05	123.47	119.68	116.40	120.88	128.09	128.09	129.39
Garments for children and infants	0.39	133.09	144.07	8.25	0.61	144.85	144.54	141.52	143.34	144.77	147.35	147.39	144.40	141.73	143.22	142.44	142.44	143.28
Other articles of clothing and clothing accessories	0.14	108.14	108.68	0.51	0.01	108.58	108.00	104.51	104.80	104.94	108.97	109.68	109.11	109.03	111.14	113.44	113.44	112.01
Footwear	1.66	120.68	123.45	2.30	0.66	121.53	119.95	120.02	122.90	127.44	126.90	127.34	124.35	121.24	122.70	122.76	122.76	124.29
Footwear for men	0.55	112.85	111.41	-1.27	-0.11	112.83	110.87	109.98	111.06	115.29	114.90	116.58	111.59	108.32	107.55	108.25	108.25	109.75
Footwear for women	1.05	124.84	129.68	3.87	0.72	126.07	124.67	125.19	129.15	133.96	133.29	133.10	130.90	127.71	130.36	130.07	130.07	131.63
Footwear for children	0.06	119.51	124.61	4.27	0.05	121.70	120.32	121.36	122.02	124.72	124.98	125.13	126.29	125.84	126.87	127.37	127.37	128.69
Housing and Fuels	20.76	101.59	109.57	7.86	23.73	104.39	105.95	107.02	107.97	108.82	109.81	110.80	110.50	111.48	110.39	113.37	113.37	114.30
Actual rentals for housing	2.28	102.61	108.20	5.44	1.82	102.07	102.95	104.32	104.92	105.96	107.30	108.78	109.90	111.18	112.04	113.66	113.66	115.34
Imputed rentals for housing	13.14	102.92	114.93	11.67	22.60	108.57	109.55	110.99	111.94	112.79	114.12	115.43	116.63	117.95	118.79	120.63	120.63	121.80

## 19 - CHANGES OF THE SUBGROUPS OF GOODS AND SERVICES OF THE CPI-B

4/2008 - 3/2009 = 100

Goods and Services	Weight	Average Index		Rate of Change (%)	Contribution to the Change of the Index (%)	2012											
		2011	2012			Jan	Feb	Mar	Apr	May	Jun	Jul	Aug	Sept	Oct	Nov	Dec
		Maintenance and repair of dwelling	0.22			137.52	148.37	7.89	0.34	145.97	146.73	147.20	147.59	147.83	148.11	148.42	148.73
Water supply and miscellaneous services	1.65	103.17	104.50	1.28	0.31	104.43	104.43	104.43	104.43	104.43	104.43	104.43	104.52	104.52	104.52	104.70	104.70
Water charges	0.38	102.05	102.05	-	-	102.05	102.05	102.05	102.05	102.05	102.05	102.05	102.05	102.05	102.05	102.05	102.05
Miscellaneous services relating to dwelling	1.27	103.51	105.23	1.66	0.31	105.14	105.14	105.14	105.14	105.14	105.14	105.14	105.26	105.26	105.49	105.49	105.49
Electricity and gas	3.48	92.85	90.16	-2.90	-1.34	87.47	92.49	92.49	94.18	95.32	95.32	95.32	88.18	88.18	77.95	87.53	87.53
Electricity charges	2.37	84.21	77.51	-7.95	-2.27	79.41	79.41	79.41	81.89	81.89	81.89	81.89	81.89	81.89	66.86	66.86	66.86
Liquefied Petroleum Gas	1.11	111.32	117.17	5.26	0.93	104.67	120.41	120.41	120.41	124.00	124.00	124.00	101.62	101.62	101.62	131.66	131.66
Household Goods and Furnishings	3.60	107.01	114.68	7.17	3.96	109.81	111.79	113.65	113.77	113.77	113.85	113.89	115.41	117.10	117.24	118.02	117.90
Furniture and furnishings	0.20	115.62	121.63	5.20	0.17	120.62	120.07	120.52	121.22	121.53	121.61	121.66	122.22	122.43	122.52	122.67	122.47
Household textiles	0.36	121.85	131.60	8.01	0.50	127.84	130.06	131.24	130.81	130.49	130.49	130.75	132.11	133.31	133.68	134.67	133.80
Household appliances	0.35	109.18	110.71	1.40	0.08	110.62	110.72	110.46	110.72	110.57	110.59	110.79	110.79	110.57	110.90	110.95	110.84
Glassware, tableware and household utensils	0.21	110.95	114.17	2.90	0.10	113.17	113.57	113.56	113.56	114.08	114.45	114.55	114.28	114.29	114.78	115.04	114.66
Household tools and equipment	0.11	105.74	111.60	5.54	0.09	110.17	110.69	111.57	111.89	111.73	112.08	111.77	111.88	111.61	111.50	112.06	112.31
Household goods and services	2.38	103.46	112.34	8.59	3.03	105.77	108.41	111.02	111.14	111.16	111.22	111.21	113.28	115.69	115.74	116.71	116.72
Non-durable household goods	0.38	105.80	108.67	2.71	0.16	107.23	107.22	107.52	107.82	107.91	108.33	108.22	109.44	109.70	110.05	110.28	110.31
Domestic services	2.00	103.02	113.03	9.72	2.87	105.50	108.63	111.69	111.77	111.77	111.77	111.77	114.00	116.82	116.82	117.93	117.93
Health	2.91	113.43	120.26	6.02	2.85	117.09	117.73	117.94	118.20	118.82	119.31	120.87	121.13	121.44	121.55	124.43	124.58
Medicines and medical equipment	0.96	116.45	125.32	7.61	1.22	122.30	123.10	123.82	124.05	124.42	125.05	126.02	126.15	127.01	127.17	127.25	127.52
Pharmaceutical products	0.49	109.94	114.71	4.34	0.34	112.15	112.34	113.30	113.70	114.40	114.85	115.20	115.43	115.67	115.95	116.49	117.01
Therapeutic products	0.42	124.18	137.77	10.94	0.83	134.68	135.91	136.14	136.14	136.14	136.97	138.64	138.64	140.22	140.22	139.77	139.77
Out-patient services	1.37	116.96	125.23	7.08	1.63	120.63	121.43	121.37	121.76	122.81	123.40	126.05	126.51	126.55	126.68	132.73	132.86
Medical services	0.76	117.09	126.36	7.91	1.00	120.36	121.07	121.07	121.21	122.66	123.12	127.17	127.95	127.95	128.02	137.88	137.88
Dentistry	0.26	116.92	125.22	7.10	0.31	122.34	123.73	123.73	123.73	124.40	125.27	126.53	126.53	126.53	126.53	126.53	126.83

## 19 - CHANGES OF THE SUBGROUPS OF GOODS AND SERVICES OF THE CPI-B

4/2008 - 3/2009 = 100

Goods and Services	Weight	Average Index		Rate of Change (%)	Contribution to the Change of the Index (%)	2012											
		2011	2012			Jan	Feb	Mar	Apr	May	Jun	Jul	Aug	Sept	Oct	Nov	Dec
		Paramedical services	0.35			116.69	122.82	5.25	0.31	119.94	120.50	120.28	121.45	121.96	122.62	123.28	123.41
Hospital services	0.58	100.00	100.00	-	-	100.00	100.00	100.00	100.00	100.00	100.00	100.00	100.00	100.00	100.00	100.00	100.00
Transport	8.04	112.49	116.34	3.42	4.44	116.07	116.32	117.59	117.29	115.92	113.52	114.84	117.70	117.93	116.95	115.78	116.22
Purchase of vehicles	1.35	113.44	113.55	0.09	0.02	114.08	115.32	115.54	113.53	113.53	113.53	113.77	113.36	113.41	112.08	112.14	112.28
Purchase of motor cars	1.09	114.16	113.33	-0.73	-0.13	114.06	115.61	115.71	113.31	113.31	113.31	113.63	113.14	113.20	111.52	111.52	111.64
Purchase of motorcycles	0.27	110.51	114.43	3.55	0.15	114.15	114.11	114.86	114.42	114.42	114.44	114.37	114.28	114.28	114.34	114.64	114.88
Products and services for vehicles	4.44	114.32	121.42	6.21	4.51	119.16	121.44	123.91	124.30	121.59	116.90	117.42	123.08	123.81	123.10	120.92	121.43
Automotive fuels and lubricants	2.76	114.37	120.66	5.50	2.49	117.49	121.06	124.83	125.33	120.97	113.35	114.10	123.18	124.36	123.18	119.64	120.50
Maintenance and repair of vehicles	0.42	126.16	133.72	5.99	0.46	131.11	131.64	132.96	133.86	133.91	133.91	134.55	134.55	134.55	134.55	134.55	134.47
Other services in respect of vehicles	1.21	109.57	118.03	7.73	1.47	117.95	117.95	117.95	117.95	117.95	118.09	118.09	118.09	118.09	118.09	118.09	118.09
Transport services	2.25	108.30	108.00	-0.28	-0.10	111.16	106.83	106.35	105.70	106.16	106.85	110.37	109.70	109.03	107.73	107.84	108.30
Passenger transport by road	1.40	99.16	101.25	2.11	0.42	99.32	99.33	99.33	99.33	99.33	99.33	102.97	102.97	103.27	103.27	103.27	103.27
Passenger transport by air	0.57	134.51	129.45	-3.76	-0.41	146.63	129.56	127.68	125.10	126.92	129.62	134.55	131.91	128.55	123.42	123.85	125.66
Passenger transport by sea	0.28	100.52	97.92	-2.58	-0.10	97.92	97.92	97.92	97.92	97.92	97.92	97.92	97.92	97.92	97.92	97.92	97.92
Communication	3.32	81.95	78.38	-4.35	-1.70	78.73	78.80	78.65	78.59	78.50	78.43	78.43	78.38	78.34	78.32	77.74	77.70
Telecommunications equipment	0.14	82.65	75.31	-8.88	-0.14	81.60	83.20	79.48	78.11	75.97	74.26	74.16	73.11	71.96	71.55	70.57	69.72
Telecommunications services	3.18	81.91	78.51	-4.16	-1.55	78.60	78.60	78.60	78.60	78.60	78.60	78.60	78.60	78.60	78.60	78.04	78.04
Recreation and Culture	6.45	110.28	112.86	2.34	2.38	116.64	110.08	110.86	111.07	111.44	112.39	113.83	114.56	112.92	112.38	111.94	116.14
Audio-visual, photographic and information processing equipment	1.03	84.25	80.30	-4.69	-0.58	82.23	82.03	81.90	81.63	81.08	80.65	80.53	80.17	79.70	78.34	77.79	77.60
Other recreational items, gardening and pets	1.11	118.28	120.82	2.14	0.40	120.07	120.71	119.94	120.39	120.66	120.68	120.88	120.74	121.16	121.40	121.25	121.89
Recreational and cultural services	1.90	113.18	116.74	3.15	0.97	114.90	115.62	115.91	116.22	116.29	116.29	116.33	117.78	117.78	117.93	117.93	117.93
Recreational and sporting services	1.30	110.83	115.17	3.92	0.81	112.57	113.57	114.00	114.45	114.50	114.50	114.55	116.68	116.68	116.84	116.84	116.84
Cultural services	0.60	118.25	120.13	1.59	0.16	119.91	120.03	120.03	120.03	120.14	120.14	120.14	120.14	120.14	120.28	120.28	120.28

## 19 - CHANGES OF THE SUBGROUPS OF GOODS AND SERVICES OF THE CPI-B

4/2008 - 3/2009 = 100

Goods and Services	Weight	Average Index		Rate of Change (%)	Contribution to the Change of the Index (%)	2012											
		2011	2012			Jan	Feb	Mar	Apr	May	Jun	Jul	Aug	Sept	Oct	Nov	Dec
		1.12	111.58			115.11	3.16	0.56	114.30	114.36	114.41	114.71	114.85	114.89	114.93	115.12	115.78
1.26	118.89	124.47	4.70	1.01	146.50	111.43	115.62	115.81	117.67	122.77	129.93	131.72	122.85	120.69	118.88	139.77	
5.03	100.43	100.47	0.04	0.03	101.60	101.70	101.70	101.70	101.70	101.72	101.73	101.73	98.01	98.01	98.01	98.02	98.02
0.41	105.05	109.15	3.91	0.24	109.85	111.04	111.04	111.04	111.04	111.04	111.04	111.04	105.66	105.66	105.66	105.66	105.66
0.47	82.46	81.52	-1.14	-0.06	87.10	87.10	87.10	87.10	87.10	87.10	87.10	87.10	70.37	70.37	70.37	70.37	70.37
0.27	94.32	89.25	-5.38	-0.19	100.00	100.00	100.00	100.00	100.00	100.00	100.00	100.00	67.74	67.74	67.74	67.74	67.74
3.82	102.36	102.36	-	-	102.36	102.36	102.36	102.36	102.36	102.36	102.36	102.36	102.36	102.36	102.36	102.36	102.36
0.06	114.21	119.18	4.36	0.04	117.62	117.91	117.91	117.91	117.91	117.91	117.91	117.91	120.15	120.15	120.15	120.15	120.15
8.60	120.41	127.36	5.78	8.57	127.46	126.38	126.61	126.79	126.56	126.60	126.62	126.73	128.15	128.15	129.05	128.87	128.87
4.39	113.51	118.81	4.67	3.34	121.69	117.72	117.77	117.95	118.25	118.49	118.71	118.92	118.95	119.02	119.12	119.09	119.09
1.49	125.17	134.59	7.53	2.01	145.32	133.10	133.10	133.22	133.39	133.39	133.32	133.60	133.63	134.35	134.35	134.35	134.35
1.95	141.80	151.81	7.06	2.79	149.79	151.19	152.05	152.40	150.76	150.37	149.96	149.97	151.86	153.29	155.40	154.67	154.67
1.14	154.20	167.01	8.31	2.09	166.00	165.63	167.15	167.65	164.38	164.21	162.88	164.05	167.06	170.16	172.94	171.99	171.99
0.81	124.28	130.32	4.87	0.70	126.87	130.79	130.71	130.85	131.50	130.82	131.70	130.06	130.38	129.44	130.60	130.18	130.18
0.25	115.96	122.37	5.53	0.23	118.67	118.67	118.67	118.67	118.67	118.67	118.71	118.71	129.75	129.75	129.75	129.75	129.75
0.65	111.25	117.72	5.81	0.60	117.72	117.72	117.72	117.72	117.72	117.72	117.72	117.72	117.72	117.72	117.72	117.72	117.72
1.36	117.24	125.50	7.04	1.61	120.41	124.35	124.46	124.46	124.46	124.47	124.47	124.47	128.59	128.59	128.63	128.63	128.63

- Absolute value equals zero