

消費物價指數

ÍNDICE DE PREÇOS NO CONSUMIDOR

CONSUMER PRICE INDEX

如欲索取進一步資料，可聯絡
統計暨普查局文件暨資料傳播中心
Para efeitos de informação contacte o
Centro de Documentação e Difusão de Informação da DSEC
*Further information can be obtained from
Documentation and Information Centre of Statistics and Census Service*

宋玉生廣場 411 - 417 號皇朝廣場17樓
電話: 3995311
圖文傳真: 307825
Alameda Dr. Carlos d' Assumpção, N° 411 - 417,
Edif. "Dynasty Plaza", 17º andar
Telephone: 3995311
Fax: 307825
*17th floor, "Dynasty Plaza" Bldg.,
411-417 Alameda Dr. Carlos d'Assumpção, Macao
Telephone: 3995311
Fax: 307825*

電子郵件地址: info@dsec.gov.mo
E-Mail : info@dsec.gov.mo
網頁地址: <http://www.dsec.gov.mo>
Home page : <http://www.dsec.gov.mo>

官方統計
Estatística Oficial
Official Statistics

倘刊登此等統計資料，須指出資料來源
A reprodução destes dados só é permitida com indicação da fonte
Reproduction of these data is allowed provided the source is quoted

2002

編輯：統計暨普查局
澳門，二零零三年三月
圖表設計：統計暨普查局
印刷：統計暨普查局

Editor: DSEC
Macau, Março de 2003
Design Gráfico: DSEC
Impressão: DSEC

Published by: DSEC
Macao, March 2003
Design : DSEC
Printed by: DSEC

目錄
Índice
Index

結果分析.....	5
Análise dos resultados	13
Analysis of results.....	65
說明	
Notas explicativas	
Explanatory notes	
統計方法.....	11
Nota metodológica.....	19
Methodology.....	71
概念.....	11
Conceitos	19
Concepts.....	71
符號註釋.....	12
Sinais convencionais.....	20
Symbols and abbreviations	72
統計表.....	21
Quadros	21
Tables.....	73

白頁

Página vazia

Blank page

1. 二零零二年消費物價指數的變動情況

二零零二年綜合消費物價指數的平均總指數為94.94，較二零零一年下降2.64%。甲類及乙類消費物價指數則分別下降2.29%及2.80%。

表一：消費物價指數

指標	1999年10月至2000年9月=100		
	綜合	甲類	乙類
二零零二年平均總指數	94.94	95.90	94.63
二零零二年通脹率	-2.64%	-2.29%	-2.80%
二零零一年通脹率	-1.99%	-1.41%	-2.07%

圖一：二零零零年至二零零二年綜合消費物價指數走勢

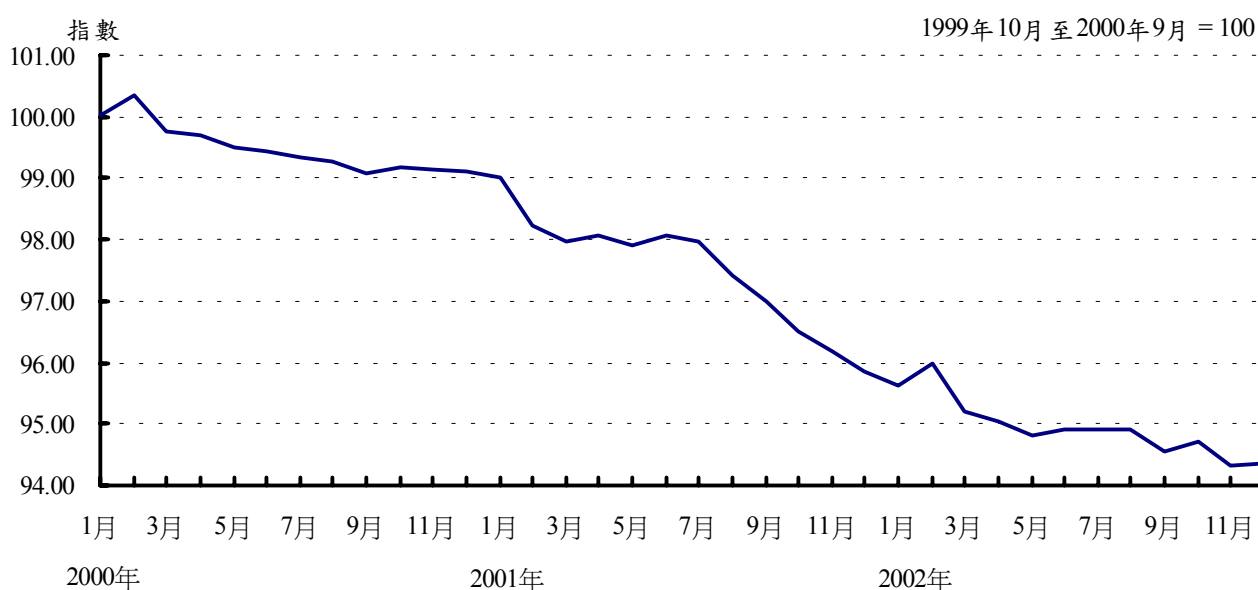

二零零二年與二零零一年各大類指數比較，除了烟酒類和醫療類的指數分別上升2.50%及0.02%外，其他大類均呈現不同程度的跌幅，其中以衣履類跌幅最為顯著，下降10.22%；其次為家居用品類和租金及住屋開支類，分別下降3.72%及3.13%。按各大類指數在上述兩年間的升跌幅度分析，糧食及飲品類、衣履類、租金及住屋開支類、教育及消閒類和其他商品及服務類的跌幅繼續擴大；家居用品類和交通及通訊類的跌幅有所收窄；而烟酒類和醫療類的升幅則出現放緩。至於在總指數跌幅中影響較顯著的大類有租金及住屋開支類、糧食及飲品類和衣履類，分別佔35.39%、25.41%和18.98%。

表二：綜合消費物價指數及各大類的變動

1999年10月至2000年9月=100

商品及服務	權數	二零零二年 平均指數	與二零零一年 比較之變動率	在總指數變動率 中所佔比率
			%	
總指數	100.00	94.94	-2.64	100.00
大類一：糧食及飲品類	31.35	96.21	-2.12	25.41
大類二：衣履類	5.26	81.56	-10.22	18.98
大類三：租金及住屋開支類	29.93	94.05	-3.13	35.39
大類四：烟酒類	1.23	105.16	2.50	-1.23
大類五：家居用品類	3.22	90.59	-3.72	4.37
大類六：醫療類	2.42	101.32	0.02	-0.02
大類七：交通及通訊類	9.81	95.44	-1.96	7.26
大類八：教育及消閒類	10.89	98.21	-0.81	3.41
大類九：其他商品及服務類	5.89	95.42	-2.85	6.41

若將每月與其對上一個月進行比較，二零零二年綜合消費物價指數之每月變動介乎-0.77%至0.35%之間。二月份錄得最大升幅，上升0.35%，主要是由於農曆新年期間，海外旅行團費、機票、新鮮水果、魚類及其他海產價格上升所致。農曆新年假期後，由於上述各項價格回落，致令三月份錄得全年最大跌幅，下降0.77%。

圖二：二零零零年至二零零二年每月綜合消費物價指數與對上一個月比較的變動情況

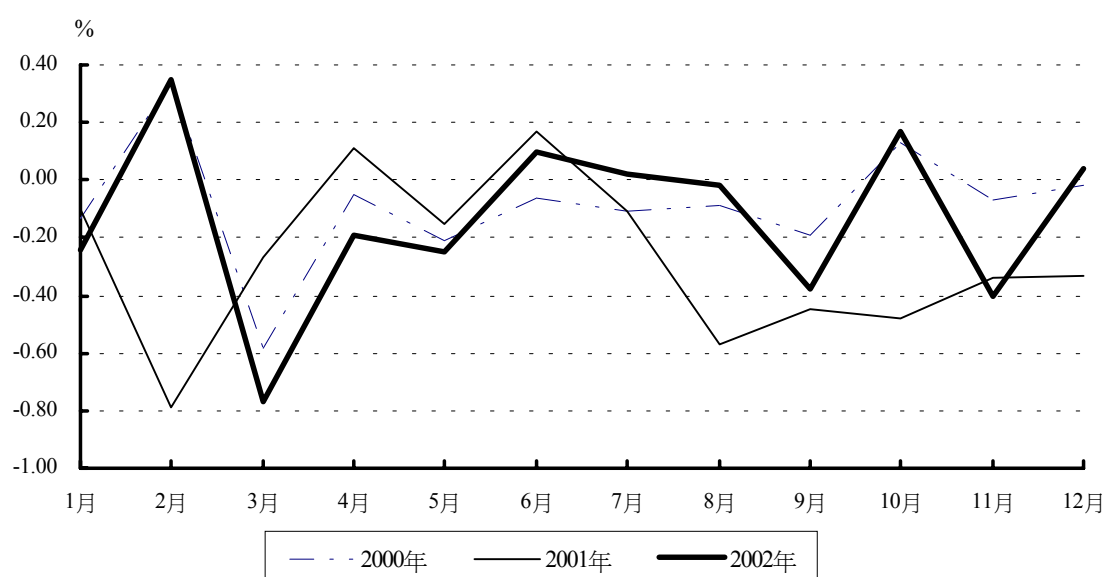

若與二零零一年同月比較，二零零二年每月綜合消費物價指數變動介乎 -1.57% 至 -3.41% 之間，二至六月期間下跌幅度持續擴闊，但下半年除十一月外跌幅已有所放緩。至於按12個月計算之變動則介乎 -2.19% 至-2.93%之間，首三季下跌幅度較劇，但自二零零二年十月份起，跌幅已逐漸收窄。

二零零二年的通縮情況仍然持續，主要是由於住屋租金、女裝衣服、肉類及內臟、石油氣、電訊服務、樓宇保養、蔬菜、魚、甲殼類及其他海產和海外旅遊等價格下降所致。

表三：綜合消費物價指數每月變動

月份	消費物價指數	與上月比較之變動	1999年10月至2000年9月=100	
			與二零零一年同月比較之變動	按12個月計算之變動
%				
一月	95.63	-0.24	-3.41	-2.19
二月	95.97	0.35	-2.29	-2.20
三月	95.22	-0.77	-2.79	-2.28
四月	95.04	-0.19	-3.08	-2.40
五月	94.81	-0.25	-3.18	-2.53
六月	94.90	0.10	-3.25	-2.69
七月	94.92	0.02	-3.12	-2.83
八月	94.90	-0.02	-2.58	-2.90
九月	94.54	-0.38	-2.52	-2.93
十月	94.70	0.17	-1.88	-2.87
十一月	94.32	-0.40	-1.94	-2.78
十二月	94.36	0.04	-1.57	-2.64

2. 各商品及服務大類指數的變動情況

大類一：糧食及飲品類 (-2.12%)

與二零零一年比較，除了咖啡及茶的價格指數上升0.25%外，其餘各組別的指數均下跌，跌幅較顯著的組別為蔬菜、肉類及內臟、魚、甲殼類及其他海產、水果、穀類製品和汽水及礦泉水，分別下降9.85%、5.56%、5.05%、2.77%、2.28%及2.08%，導致糧食及飲品類指數下跌2.12%。

糧食及飲品類的指數變動佔總指數變動的比率為25.41%。

大類二：衣履類 (-10.22%)

各類衣履價格指數在二零零二年皆呈現不同程度之跌幅，其中跌幅較顯著的組別為女裝衣服、嬰兒服裝、男裝鞋和女裝鞋，分別下降13.53%、11.58%、11.36%和10.65%，因而導致衣履類指數下跌10.22%，是綜合消費物價指數中跌幅最大的大類。

衣履類的指數變動佔總指數變動的比率為18.98%。

大類三：租金及住屋開支類 (-3.13%)

除了水費維持不變外，其餘各組別之價格指數皆下跌，其中石油氣的價格指數跌幅最大，達13.32%，主要是由於各石油代理商於二月份大幅調低零售價。此外，樓宇保養、住屋租金和電費亦分別較二零零一年下降2.82%、2.74%和1.82%，導致租金及住屋開支類指數下跌3.13%。

租金及住屋開支類的指數變動佔總指數變動的比率為35.39%，亦是佔整體跌幅比率最大的大類。

大類四：烟酒類(+2.50%)

二零零二年度內香烟雖然沒有加價，但仍錄得3.81%的升幅，主要是因為用以比較的二零零一年度價格基數在加價前較低所致。在酒精飲品方面，啤酒和中國酒等酒類價格指數分別下降1.75%和1.43%，而拔蘭地等烈酒則上升0.42%。烟酒類指數上升2.50%，是綜合消費物價指數中升幅最大的大類。

烟酒類的指數變動佔總指數變動的比率為-1.23%。

大類五：家居用品類(-3.72%)

與二零零一年比較，各組別的價格指數均下跌，跌幅較顯著的組別有家庭電器、傢具、清潔服務、維修及保養和日用品，分別下降10.41%、8.14%、4.59%、3.87%和3.77%，導致家居用品類指數下跌3.72%。

家居用品類的指數變動佔總指數變動的比率為4.37%。

大類六：醫療類(+0.02%)

雖然光學用品和藥箱用品的價格指數較二零零一年分別下降6.84%和0.47%，但由於佔比重較大的診療服務、西藥和中藥的價格指數分別上升0.75%、0.74%和0.01%，因而導致醫療類指數微升0.02%。

醫療類的指數變動佔總指數變動的比率為-0.02%。

大類七：交通及通訊類(-1.96%)

由於汽油先後於四月、七月和九月調高售價，導致車輛維修、配件及燃料的價格指數較二零零一年上升0.54%。汽車的其他費用也較二零零一年上升0.63%，另一方面，由於電訊服務商先後調低流動電話每月服務費，導致電訊服務價格指數下降4.66%。購買車輛和公共交通服務之價格指數亦分別較二零零一年下降1.61%和0.37%，因而導致交通及通訊類指數下跌1.96%。

交通及通訊類的指數變動佔總指數變動的比率為7.26%。

大類八：教育及消閒類(-0.81%)

與二零零一年比較，除了教育費用和教育服務之價格指數分別上升0.13%和0.05%外，其餘各組別之價格指數皆下降。跌幅較顯著的組別有影音器材和玩具、消閒品及娛樂，分別下降6.48%和4.43%，引致教育及消閒類指數下降0.81%。

教育及消閒類的指數變動佔總指數變動的比率為3.41%。

大類九：其他商品及服務類(-2.85%)

由於金價上漲，首飾價格指數是唯一錄得升幅的組別，上升10.40%，其餘各組別之指數均錄得不同程度跌幅，較顯著的組別為海外旅遊、其他個人用品及個人服務，分別下降8.45%，7.80%和6.32%，導致其他商品及服務類指數較二零零一年下降2.85%。

其他商品及服務類的指數變動佔總指數變動的比率為6.41%。

白頁

Página vazia

Blank page

統計方法

以一九九九年十月至二零零零年九月為基期的消費物價指數是根據九八/九九年住戶預算調查結果，並在更新消費結構後計算出來的。綜合消費物價指數是計算本澳所有人口的消費價格變動，其中甲類消費物價指數反映本地區54%家庭戶數的消費物價變動，而其每月平均消費介乎3,000至9,999元之間；乙類消費物價指數反映本地區26%家庭戶數的消費物價變動，而其每月平均消費介乎10,000至19,999元之間。

消費物價指數選定代表一個典型住戶消費模式的一籃子商品及服務共555項，本局定期派員收集價格資料，受訪商戶數目達782間，計有超級市場、士多、街市、酒樓、百貨公司、時裝店、旅行社等。每月用作計算指數的價格數目約為4,831個。

概念

消費物價指數：作為了解內部消費市場上的商品及服務價格變動的一項指標。

通脹率：一項由消費物價指數計算出來的指標，用作反映一般物價升跌的情況。

基期：以基期指數為100，以供本期價格參考之用。

商品及服務大類：指消費物價指數中的最大組成部份，由不同級別具有類似性質的商品及服務組成，從而制定其權數。

大類再分成級別、組別、細分組及商品項目，而這些級別、組別及細分組別分列在消費物價指數調查所揀選之商品及服務名單中。

商品項目：指從消費物價指數所使用的商品及服務名單中最詳細的分類，代表一項商品或服務。

佔總指數變動的比率：指各類、各級或各組的指數變動對總指數影響的百分比。

符號註釋

IPC	消費物價指數
MOP	澳門元
%	百分率

Análise dos resultados

1. Evolução do IPC em 2002

Em 2002, o Índice de Preços no Consumidor (Geral) registou um valor médio de 94,94, com uma variação de -2,64% relativamente a 2001. No que respeita ao IPC(A) e ao IPC(B), foram registadas variações de -2,29% e -2,80%, respectivamente.

Quadro 1 – Índice de Preços no Consumidor

Indicador	Out./1999 – Set./2000 = 100		
	IPC(Geral)	IPC(A)	IPC(B)
Valor do índice médio em 2002	94,94	95,90	94,63
Taxa de inflação em 2002	-2,64%	-2,29%	-2,80%
Taxa de inflação em 2001	-1,99%	-1,41%	-2,07%

Gráfico 1 – Evolução mensal do IPC (Geral) em 2000-2002

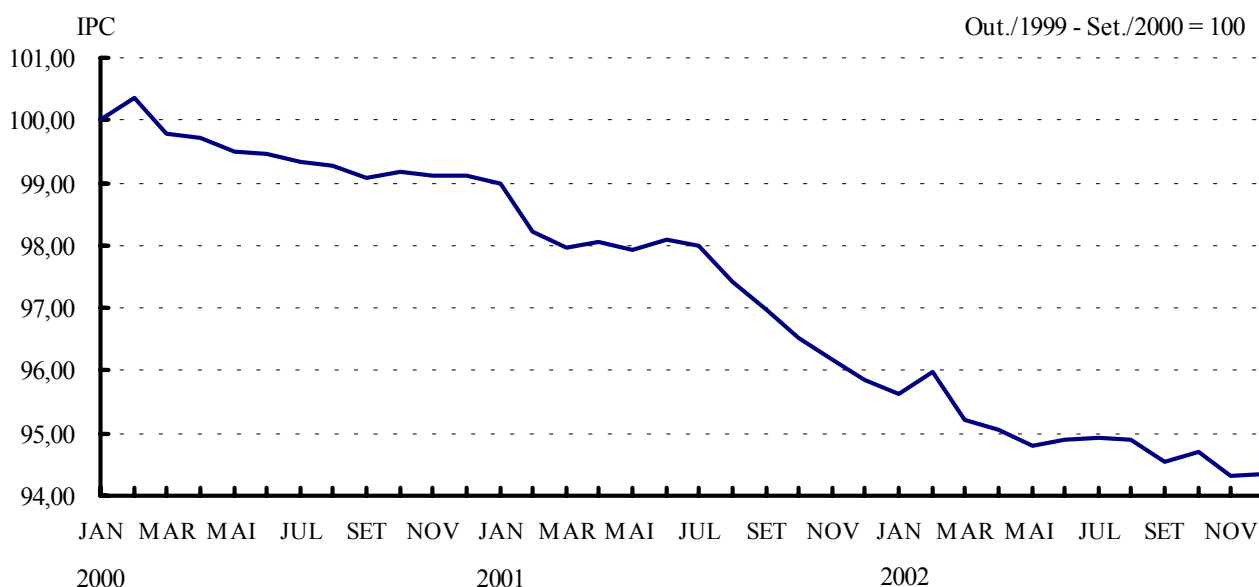

Relativamente ao ano de 2001, apesar de terem sido registados acréscimos nas secções *TABACO E BEBIDAS ALCOÓLICAS* (+2,50%) e *SAÚDE* (+0,02%), as restantes secções apresentaram diminuições de amplitudes diversas. As diminuições mais significativas ocorreram nas secções *VESTUÁRIO E CALÇADO* (-10,22%), *CONFORTO DA HABITAÇÃO* (-3,72%) e *RENDAS E DESPESAS DE HABITAÇÃO* (-3,13%). Analisando as variações das secções entre os anos 2001 e 2002, por um lado, as diminuições dos índices continuaram a agravar-se nas secções *PRODUTOS ALIMENTARES E BEBIDAS*, *VESTUÁRIO E CALÇADO*, *RENDAS E DESPESAS DE HABITAÇÃO*, *ENSINO E LAZER* e *OUTROS BENS E SERVIÇOS*. Por outro lado, os índices de *CONFORTO DE HABITAÇÃO* e *TRANSPORTES E COMUNICAÇÕES* diminuíram a um ritmo mais lento. Os índices de *TABACO E BEBIDAS ALCOÓLICAS* e *SAÚDE* apresentaram um aumento moderado. As secções *RENDAS E DESPESAS DE HABITAÇÃO* (35,39%), *PRODUTOS ALIMENTARES E BEBIDAS* (25,41%) e *VESTUÁRIO E CALÇADO* (18,98%) foram as que mais contribuíram para a variação do índice global.

Quadro 2 – Variação do IPC (Geral), por secções

Out./1999 - Set./2000 = 100

Secções de Bens e Serviços	Ponderações	IPC 2002	Variação do IPC 2002/2001	Contribuição para a variação do IPC
			%	
Índice Global	100,00	94,94	-2,64	100,00
Secção I – Produtos alimentares e bebidas	31,35	96,21	-2,12	25,41
Secção II – Vestuário e calçado	5,26	81,56	-10,22	18,98
Secção III – Rendas e despesas de habitação	29,93	94,05	-3,13	35,39
Secção IV – Tabaco e bebidas alcoólicas	1,23	105,16	2,50	-1,23
Secção V – Conforto da habitação	3,22	90,59	-3,72	4,37
Secção VI – Saúde	2,42	101,32	0,02	-0,02
Secção VII – Transportes e comunicações	9,81	95,44	-1,96	7,26
Secção VIII – Ensino e lazer	10,89	98,21	-0,81	3,41
Secção IX – Outros bens e serviços	5,89	95,42	-2,85	6,41

As variações mensais relativamente ao mês anterior, situaram-se entre -0,77% e 0,35%. No mês de Fevereiro registou-se a variação mais elevada no índice global (+0,35%), principalmente em consequência do acréscimo no preço, nomeadamente, das viagens turísticas, bilhetes de avião, frutas frescas, peixe e outros produtos do mar durante as festividades do Ano Novo Lunar. Em contrapartida, no mês de Março registou-se a variação mais baixa no índice global (-0,77%), resultante das descidas dos preços dos artigos em epígrafe depois das festividades do Ano Novo Lunar.

Gráfico 2 – Variação mensal do IPC (Geral) em 2000-2002

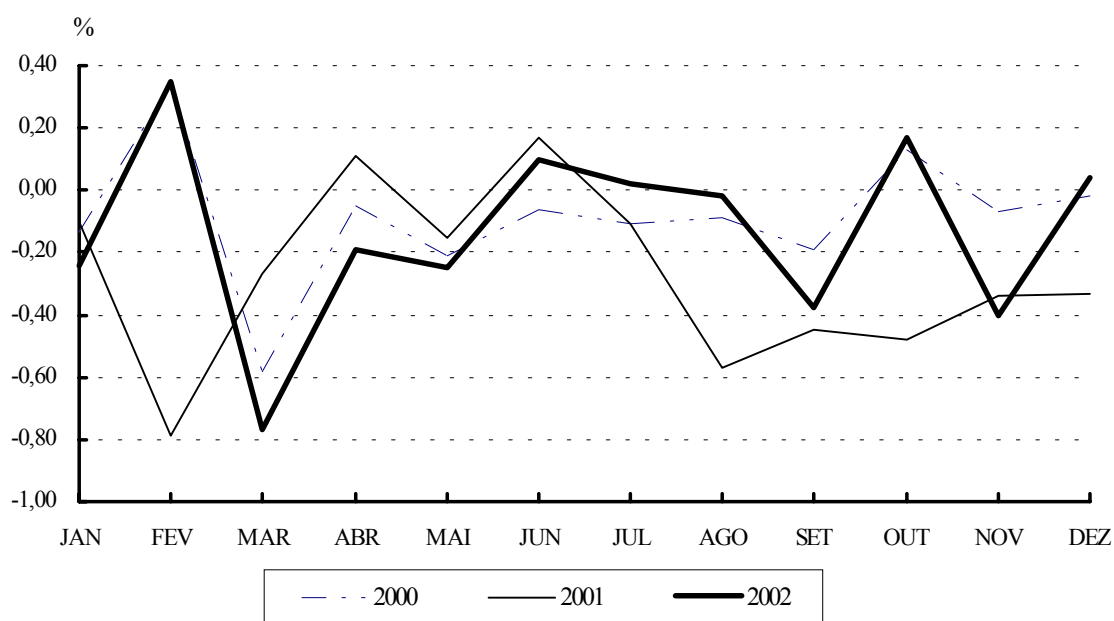

Em 2002, as variações mensais relativamente aos meses homólogos do ano anterior situaram-se entre -1,57% e -3,41%, registando-se durante o período de Fevereiro a Junho descidas que se agravaram, porém esse ritmo abrandou no 2º semestre, com excepção do mês de Novembro. O índice médio dos 12 meses terminados em 2002, em relação aos 12 meses imediatamente anteriores, variou entre -2,19% e -2,93%, reflectindo uma tendência de agravamento nos primeiros três trimestres e de recuperação desde Outubro de 2002.

A deflação continuou ainda em 2002. As diminuições mais significativas de preços ocorreram nos grupos Rendas de habitação, Vestuário de senhora, Carne e miudezas, Gás, Serviços de telecomunicações, Manutenção da habitação, Legumes, Peixe, crustáceos e outros produtos do mar e Viagens turísticas.

Quadro 3 – Principais variações mensais do IPC (Geral) em 2002

Mês	IPC	Variação em relação ao mês anterior	Variação em relação ao mês homólogo do ano anterior	Variação em relação aos últimos 12 meses
			%	
Janeiro	95,63	-0,24	-3,41	-2,19
Fevereiro	95,97	0,35	-2,29	-2,20
Março	95,22	-0,77	-2,79	-2,28
Abril	95,04	-0,19	-3,08	-2,40
Maio	94,81	-0,25	-3,18	-2,53
Junho	94,90	0,10	-3,25	-2,69
Julho	94,92	0,02	-3,12	-2,83
Agosto	94,90	-0,02	-2,58	-2,90
Setembro	94,54	-0,38	-2,52	-2,93
Outubro	94,70	0,17	-1,88	-2,87
Novembro	94,32	-0,40	-1,94	-2,78
Dezembro	94,36	0,04	-1,57	-2,64

Out./1999 – Set./2000 = 100

2. Evolução das secções de bens e serviços do Índice de Preços no Consumidor

Secção 1 – Produtos alimentares e bebidas (-2,12%)

Comparando com o ano de 2001, embora tenha se registado um acréscimo nos preços do grupo *CAFÉ E CHÁ* (+0,25%), os restantes grupos desta secção apresentaram uma diminuição. Os decréscimos mais significativos de preços nos grupos *LEGUMES* (-9,85%), *CARNE E MIUDEZAS* (-5,56%), *PEIXE, CRUSTÁCEOS E OUTROS PRODUTOS DO MAR* (-5,05%), *FRUTAS* (-2,77%), *CEREAIS E PRODUTOS À BASE DE CEREAIS* (-2,28%) e *BEBIDAS GASEIFICADAS E ÁGUA MINERAL* (-2,08%) determinaram o perfil de evolução da secção (-2,12%).

A secção *PRODUTOS ALIMENTARES E BEBIDAS* registou um contributo de 25,41% para a variação global do IPC.

Secção 2 – Vestuário e calçado (-10,22%)

Os preços de todos os grupos desta secção registaram descidas com várias amplitudes em 2002. Os decréscimos mais significativos foram observados nos grupos *VESTUÁRIO DE SENHORA* (-13,53%), *VESTUÁRIO DE BEBÉ* (-11,58%), *CALÇADO PARA HOMEM* (-11,36%) e *CALÇADO PARA SENHORA* (-10,65%) que vieram a reflectir-se na variação do índice da secção (-10,22%), a qual, deve referir-se, foi a mais baixa do IPC (geral).

O contributo da secção em análise para a variação do índice global foi de 18,98%.

Secção 3 – Rendas e despesas de habitação (-3,13%)

Embora não tenha se registado qualquer variação de preço no grupo *DESPESAS DE ÁGUA*, os restantes grupos desta secção apresentaram uma diminuição. A quebra de preço no grupo *GÁS* (-13,32%) foi o mais acentuado da secção, em consequência do decréscimo no preço de gás por agentes do comércio a retalho no Fevereiro de 2002. Além disso, as quedas de preços nos grupos *MANUTENÇÃO DA HABITAÇÃO* (-2,82%), *RENDAS DA HABITAÇÃO* (-2,74%) e *DESPESAS DE ELECTRICIDADE* (-1,82%) também foram responsáveis pela variação do índice da secção (-3,13%).

O contributo desta secção para a variação do índice global foi de 35,39%, sendo esta a que mais concorreu para a variação do índice global.

Secção 4 – Tabaco e bebidas alcoólicas (+2,50%)

Embora o preço dos cigarros não tenha aumentado no ano de 2002, o índice de preços dos cigarros registou um acréscimo de 3,81% porque o índice foi calculado com base no preço anterior à subida verificada em 2001. Em termos de bebidas alcoólicas, foram observadas variações negativas de preço nos grupos *CERVEJA* (-1,75%) e *VINHOS* (-1,43%) como vinhos chineses, com excepção de *BEBIDAS ESPIRITUOSAS* (+0,42%). O acréscimo do índice de preços desta secção (+2,50%) foi o mais alto entre secções no IPC (geral).

O peso desta secção na variação do índice global situou-se em -1,23%.

Secção 5 – Conforto da habitação (-3,72%)

Comparando com o ano de 2001, os grupos da secção apresentaram quedas de amplitudes diversas. As diminuições mais significativas ocorreram nas secções *ELECTRODOMÉSTICOS* (-10,41%), *MOBILIÁRIO* (-8,14%), *SERVIÇOS DE LIMPEZA* (-4,59%), *REPARAÇÃO E MANUTENÇÃO* (-3,87%) e *ARTIGOS DE UTILIZAÇÃO CORRENTE* (-3,77%). Estas descidas estiveram na origem da variação registada nesta secção (-3,72%).

O contributo da secção em análise para a variação do índice global foi de 4,37%.

Secção 6 – Saúde (+0,02%)

Embora tenham sido registados decréscimos de preços nos grupos *ARTIGOS DE ÓPTICA* (-6,84%) e *MATERIAL/ARTIGOS PARA TERAPIA* (-0,47%), relativamente ao ano de 2001, o aumento de preços nos grupos com maiores pesos, *SERVIÇOS MÉDICOS* (+0,75%), *MEDICAMENTOS OCIDENTAIS* (+0,74%) e *MEDICAMENTOS CHINESES* (+0,01%) vieram a reflectir-se na variação do índice da secção (+0,02%).

Esta secção concorreu com -0,02% para a variação do índice global.

Secção 7 – Transportes e comunicações (-1,96%)

Em 2002, foi observado um aumento de preços no grupo *REPARAÇÃO, ACESSÓRIOS E COMBUSTÍVEIS PARA VEÍCULOS* (+0,54%), em consequência das subidas de preço da gasolina em Abril, Julho e Setembro. Registou-se um acréscimo de preços no grupo *OUTRAS DESPESAS DE VEÍCULOS AUTOMÓVEIS* (+0,63%). Em contrapartida, as diminuições de preços foram registadas nos grupos *SERVIÇOS DE TELECOMUNICAÇÕES* (-4,66%) por causa de queda das despesas mensais de telemóveis, *AQUISIÇÃO DE VEÍCULOS* (-1,61%) e *SERVIÇOS DE TRANSPORTES PÚBLICOS* (-0,37%), reflectindo-se na variação do índice da secção (-1,96%).

O impacto desta secção na variação do índice global situou-se em 7,26%.

Secção 8 – Ensino e lazer (-0,81%)

Embora fossem constatados aumentos de preços nos grupos *DESPESAS ESCOLARES* (+0,13%) e *SERVIÇOS DE ENSINO* (+0,05%), relativamente ao ano de 2001, os decréscimos de preços foram observados nos restantes grupos, sendo os mais significativos *EQUIPAMENTO DE IMAGEM E DE SOM* (-6,48%) e *BRINQUEDOS, PASSATEMPOS E DIVERSÕES* (-4,43%). O índice da secção em análise registou uma variação de -0,81%.

Esta secção contribuiu com 3,41% para a variação do índice global.

Secção 9 – Outros bens e serviços (-2,85%)

O grupo *ARTIGOS DE JOALHARIA* (+10,40%) foi o único grupo que registou aumento nos preços, resultante da subida de preço de ouro. Os outros grupos desta secção apresentaram diminuições de diferentes níveis comparativamente ao ano de 2001. Os decréscimos de preços mais significativos ocorreram nos grupos *VIAGENS TURÍSTICAS* (-8,45%), *OUTROS BENS PESSOAIS* (-7,80%) e *SERVIÇOS PESSOAIS* (-6,32%). Estas diminuições reflectiram-se na variação do índice da secção (-2,85%).

O contributo desta secção para a variação do índice global foi de 6,41%.

白頁

Página vazia

Blank page

Notas explicativas

Nota metodológica

A estrutura de consumo para o Índice de Preços no Consumidor (período base Outubro de 1999/Setembro de 2000) foi actualizada a partir dos resultados do Inquérito aos Orçamentos Familiares de 1998/99. Através do IPC(Geral) calcula-se a evolução dos preços de consumo para toda a população em Macau. O IPC(A) reflecte a evolução dos preços de consumo para 54% das famílias residentes, cuja despesa média mensal está compreendida entre 3.000 e 9.999 MOP e o IPC(B) representa o mesmo indicador para 26% das famílias residentes, cuja despesa média mensal varia entre 10.000 e 19.999 MOP.

O cabaz de bens e serviços do IPC, representando o consumo numa família tipo, integra 555 bens e serviços. As informações dos preços são recolhidas por entrevistadores destes Serviços com uma periodicidade fixa. O número de postos de venda que é objecto de inquirição é de 782, os quais incluem, nomeadamente, supermercados, mercearias, mercados municipais, restaurantes, armazéns, boutiques, agências de viagem, etc. Para o cômputo do índice entram mensalmente cerca de 4.831 preços.

Conceitos

Índice de preços no consumidor (IPC) : O Índice de Preços no Consumidor é um indicador que permite conhecer a evolução objectiva dos preços de bens e serviços transaccionados no mercado interno.

Inflação : Indicador calculado a partir do Índice de Preços no Consumidor e que reflecte um processo cumulativo de alta/baixa generalizada de preços.

Período base : Período para o qual o índice é igual a 100, isto é, período em que os preços servem de referência para os preços do período corrente.

Secções (de bens e serviços) : Maiores componentes do IPC - agregação de vários grupos de bens e serviços do “cabaz”, que têm características semelhantes e para os quais são determinadas ponderações de conjunto.

A secção está subdividida em classes, grupos, subgrupos e produtos. As classes, grupos e subgrupos são os que constam da tabela de bens e serviços usada no IPC.

Produto : Corresponde ao nível mais detalhado da tabela de bens e serviços usada no IPC e representa um bem ou serviço.

Contribuição para a variação do IPC : Contribuição da variação de uma secção, classe ou grupo para a variação do Índice global.

Sinais convencionais

IPC	Índice de Preços no Consumidor
IOF	Inquérito aos Orçamentos Familiares
MOP	Pataca/Macau
%	Porcentagem

統計表

QUADROS

1G - 綜合消費物價指數	23
Índice de Preços no Consumidor (Geral)	
1A - 甲類消費物價指數	24
Índice de Preços no Consumidor (IPC-A)	
1B - 乙類消費物價指數	25
Índice de Preços no Consumidor (IPC-B)	
2G - 綜合消費物價指數的每月變動	26
Variação mensal do Índice de Preços no Consumidor (Geral)	
2A - 甲類消費物價指數的每月變動	27
Variação mensal do Índice de Preços no Consumidor (IPC-A)	
2B - 乙類消費物價指數的每月變動	28
Variação mensal do Índice de Preços no Consumidor (IPC-B)	
3G - 過去十二個月按大類計算之綜合消費物價總指數的平均變動	29
Variação média do IPC global e por secções nos últimos 12 meses (Geral)	
3A - 過去十二個月按大類計算之甲類消費物價總指數的平均變動	30
Variação média do IPC global e por secções nos últimos 12 meses (IPC-A)	
3B - 過去十二個月按大類計算之乙類消費物價總指數的平均變動	31
Variação média do IPC global e por secções nos últimos 12 meses (IPC-B)	
4G - 綜合消費物價指數與去年同月比較的變動	32
Variação homóloga mensal do Índice de Preços no Consumidor (Geral)	
4A - 甲類消費物價指數與去年同月比較的變動	33
Variação homóloga mensal do Índice de Preços no Consumidor (IPC-A)	
4B - 乙類消費物價指數與去年同月比較的變動	34
Variação homóloga mensal do Índice de Preços no Consumidor (IPC-B)	
5G - 綜合消費物價指數的季度變動	35
Variação trimestral do Índice de Preços no Consumidor (Geral)	
5A - 甲類消費物價指數的季度變動	36
Variação trimestral do Índice de Preços no Consumidor (IPC-A)	
5B - 乙類消費物價指數的季度變動	37
Variação trimestral do Índice de Preços no Consumidor (IPC-B)	
6G - 綜合消費物價指數及各大類在總指數變動率中所佔比率	38
Contribuição de cada secção de bens e serviços para a variação global do IPC (Geral)	
6A - 甲類消費物價指數及各大類在總指數變動率中所佔比率	39
Contribuição de cada secção de bens e serviços para a variação global do IPC (IPC-A)	
6B - 乙類消費物價指數及各大類在總指數變動率中所佔比率	40
Contribuição de cada secção de bens e serviços para a variação global do IPC (IPC-B)	

7G -	對綜合消費物價總指數影響較大的商品及服務在綜合總指數變動率中所佔比率	41
	Grupos de bens e serviços que mais peso tiveram na variação global do IPC (Geral)	
7A -	對甲類消費物價總指數影響較大的商品及服務在甲類總指數變動率中所佔比率	42
	Grupos de bens e serviços que mais peso tiveram na variação global do IPC (IPC-A)	
7B -	對乙類消費物價總指數影響較大的商品及服務在乙類總指數變動率中所佔比率	43
	Grupos de bens e serviços que mais peso tiveram na variação global do IPC (IPC-B)	
8 -	主要食品平均零售價	44
	Preços médios de venda a retalho de produtos alimentares essenciais	
9G -	各大類，級別及組別的商品及服務每月之綜合消費物價指數	46
	Desagregação do Índice de Preços no Consumidor (Geral), por secções, classes e grupos de bens e serviços	
9A -	各大類，級別及組別的商品及服務每月之甲類消費物價指數	52
	Desagregação do Índice de Preços no Consumidor (IPC-A), por secções, classes e grupos de bens e serviços	
9B -	各大類，級別及組別的商品及服務每月之乙類消費物價指數	58
	Desagregação do Índice de Preços no Consumidor (IPC-B), por secções, classes e grupos de bens e serviços	

備註：由於小數進位關係，用指數計算得出的變動率與公佈的變動率可能出現差異。

NOTA: Por questões de arredondamento, a variação calculada dos índices pode não corresponder à variação publicada.

表一G：綜合消費物價指數

QUADRO 1G - ÍNDICE DE PREÇOS NO CONSUMIDOR (GERAL)

10/1999 - 09/2000 = 100

週期	總指數	糧食及飲品類	衣履類	租金及住屋開支類	烟酒類	家居用品類	醫療類	交通及通訊類	教育及消閒類	其他商品及服務類
Período	Índice global	Produtos alimentares e bebidas	Vestuário e calçado	Rendas e despesas de habitação	Tabaco e bebidas alcoólicas	Conforto da habitação	Saúde	Transportes e comunicações	Ensino e lazer	Outros bens e serviços
1	2	3	4	5	6	7	8	9	10	11
權數	100.00	31.35	5.26	29.93	1.23	3.22	2.42	9.81	10.89	5.89
Ponderações										
1998	104.46	105.91	103.08	104.41	100.90	103.59	102.45	104.31	103.03	102.44
1999	101.12	101.25	100.84	101.31	100.70	100.80	99.85	102.17	100.32	99.30
2000	99.49	99.74	95.35	99.54	99.95	99.20	100.46	100.49	99.45	99.49
2001	97.52	98.30	90.84	97.09	102.59	94.09	101.30	97.35	99.02	98.23
2002	94.94	96.21	81.56	94.05	105.16	90.59	101.32	95.44	98.21	95.42
2001 一月 Janeiro	99.00	99.12	94.50	98.96	100.63	96.24	100.22	100.20	99.51	100.40
二月 Fevereiro	98.22	98.79	92.48	98.54	100.71	95.02	100.33	97.31	99.41	98.30
三月 Março	97.96	98.22	92.16	98.23	100.63	94.97	101.42	97.69	99.30	97.91
四月 Abril	98.07	98.46	92.52	98.15	100.58	94.93	101.48	97.69	99.12	98.96
五月 Maio	97.92	98.49	92.89	97.79	100.60	94.60	101.56	97.50	99.08	98.40
六月 Junho	98.08	99.32	93.06	97.51	100.18	94.39	101.27	97.33	99.03	98.68
七月 Julho	97.98	99.27	91.02	97.20	104.79	93.67	101.27	97.76	98.83	99.57
八月 Agosto	97.42	98.43	89.80	96.57	104.33	93.33	101.37	97.92	98.74	98.98
九月 Setembro	96.98	98.45	88.54	96.03	103.72	93.11	101.66	96.49	98.87	97.60
十月 Outubro	96.51	97.46	88.66	95.52	104.73	93.05	101.71	96.47	98.89	97.25
十一月 Novembro	96.18	97.05	88.32	95.32	105.08	92.91	101.63	95.92	98.73	96.45
十二月 Dezembro	95.86	96.53	86.10	95.26	105.13	92.80	101.70	95.88	98.66	96.21
2002 一月 Janeiro	95.63	96.68	84.74	95.02	104.89	92.43	101.34	95.81	98.39	94.97
二月 Fevereiro	95.97	97.59	83.72	94.24	104.97	92.27	101.33	96.94	98.95	97.86
三月 Março	95.22	96.71	83.96	94.18	105.05	91.96	100.84	95.33	98.48	93.91
四月 Abril	95.04	96.05	84.30	94.05	105.15	91.80	100.84	95.74	98.45	94.11
五月 Maio	94.81	95.08	85.01	94.12	105.12	91.50	101.23	95.76	98.29	94.54
六月 Junho	94.90	95.75	84.76	93.81	105.18	90.34	101.55	95.49	98.09	95.69
七月 Julho	94.92	95.85	81.43	94.17	105.28	89.98	101.74	95.88	98.03	96.19
八月 Agosto	94.90	96.63	78.55	94.02	105.17	90.01	101.64	95.01	97.98	96.64
九月 Setembro	94.54	96.35	76.56	93.89	105.20	89.97	101.45	94.80	97.97	94.85
十月 Outubro	94.70	96.61	77.62	93.96	105.29	89.84	101.24	94.77	97.97	95.10
十一月 Novembro	94.32	95.71	79.11	93.63	105.29	88.43	101.35	94.62	97.97	94.79
十二月 Dezembro	94.36	95.55	78.94	93.48	105.26	88.54	101.28	95.17	97.93	96.43

註：原以九五/九六年為基期的消費物價指數已乘上一個轉換因子。該轉換因子是根據新舊基期計算二零零零年十二月消費物價指數後相比所得之值。

Nota: A série do Índice de Preços no Consumidor (IPC) com base em 1995/96 pode ser comparada com a série nova com base em 1999/2000, uma vez que já foi multiplicada por um coeficiente igual ao rácio entre os valores, para o mês de Dezembro de 2000, do IPC com base em 1999/2000 e do IPC com base em 1995/96.

表一A：甲類消費物價指數

QUADRO 1A - ÍNDICE DE PREÇOS NO CONSUMIDOR (IPC - A)

10/1999 - 09/2000 = 100

週期	總指數	糧食及飲品類	衣履類	租金及住屋開支類	烟酒類	家居用品類	醫療類	交通及通訊類	教育及消閒類	其他商品及服務類
Período	Índice global	Produtos alimentares e bebidas	Vestuário e calçado	Rendas e despesas de habitação	Tabaco e bebidas alcoólicas	Conforto da habitação	Saúde	Transportes e comunicações	Ensino e lazer	Outros bens e serviços
1	2	3	4	5	6	7	8	9	10	11
權數	100.00	35.05	3.34	32.88	1.48	1.47	2.33	7.91	12.16	3.38
Ponderações										
1998	104.09	105.92	102.43	104.83	100.54	103.49	102.96	101.62	100.02	94.73
1999	100.99	101.13	100.43	101.71	100.63	100.72	100.75	101.67	99.13	95.02
2000	99.56	99.58	95.29	99.92	100.00	98.90	100.94	99.53	99.63	98.17
2001	98.15	98.23	90.44	97.89	102.70	95.32	101.93	96.55	100.52	99.42
2002	95.90	95.77	81.10	94.85	105.36	91.60	102.31	94.98	101.71	96.82
2001 一月	99.30	98.99	94.37	99.52	100.67	97.09	100.86	99.46	100.00	101.63
二月	98.61	98.60	92.09	99.02	100.76	96.23	100.94	96.69	99.92	99.35
三月	98.30	97.94	91.66	98.81	100.68	96.28	102.15	96.70	99.85	99.04
四月	98.48	98.40	91.68	98.76	100.62	96.19	102.20	96.68	99.79	100.14
五月	98.33	98.41	92.11	98.37	100.64	95.74	102.26	96.54	99.76	99.76
六月	98.63	99.51	92.50	98.14	100.20	95.46	101.96	96.45	99.72	99.94
七月	98.55	99.53	90.72	97.78	104.95	94.87	101.96	96.61	99.60	100.77
八月	98.03	98.58	89.57	97.45	104.49	94.80	102.09	96.71	99.59	99.61
九月	98.11	98.65	88.25	97.14	103.92	94.51	102.23	95.81	102.07	99.11
十月	97.51	97.28	88.53	96.72	104.90	94.43	102.24	95.91	102.07	98.67
十一月	97.18	96.80	88.02	96.48	105.24	94.16	102.16	95.59	101.99	97.65
十二月	96.83	96.10	85.78	96.45	105.35	94.04	102.16	95.49	101.96	97.38
2002 一月	96.65	96.20	84.06	96.18	105.13	93.52	102.01	95.47	101.81	96.41
二月	96.83	97.25	83.01	95.24	105.23	93.24	102.01	96.05	102.20	98.50
三月	96.21	96.20	83.18	95.16	105.27	92.83	101.67	94.99	101.81	95.79
四月	95.87	95.49	83.62	94.76	105.37	92.62	101.76	95.32	101.78	96.06
五月	95.52	94.42	84.03	94.77	105.34	92.44	102.24	95.24	101.69	96.38
六月	95.72	95.20	84.02	94.56	105.39	91.43	102.62	95.18	101.53	97.20
七月	95.83	95.38	80.98	94.95	105.48	90.93	102.87	95.47	101.49	97.30
八月	95.96	96.41	78.39	94.75	105.37	90.96	102.76	94.51	101.44	97.45
九月	95.71	96.06	76.65	94.61	105.39	90.87	102.58	94.41	101.69	96.44
十月	95.88	96.40	77.44	94.69	105.46	90.70	102.37	94.39	101.70	96.48
十一月	95.36	95.17	79.05	94.32	105.46	89.76	102.46	94.31	101.70	96.25
十二月	95.28	95.01	78.78	94.15	105.46	89.93	102.42	94.41	101.66	97.52

註：原以九五/九六年為基期的消費物價指數已乘上一個轉換因子。該轉換因子是根據新舊基期計算二零零零年十二月消費物價指數後相比所得之值。

Nota: A série do Índice de Preços no Consumidor (IPC) com base em 1995/96 pode ser comparada com a série nova com base em 1999/2000, uma vez que já foi multiplicada por um coeficiente igual ao rácio entre os valores, para o mês de Dezembro de 2000, do IPC com base em 1999/2000 e do IPC com base em 1995/96.

表一B：乙類消費物價指數

QUADRO 1B - ÍNDICE DE PREÇOS NO CONSUMIDOR (IPC - B)

10/1999 - 09/2000 = 100

週期	總指數	糧食及飲品類	衣履類	租金及住屋開支類	烟酒類	家居用品類	醫療類	交通及通訊類	教育及消閒類	其他商品及服務類
Período	Índice global	Produtos alimentares e bebidas	Vestuário e calçado	Rendas e despesas de habitação	Tabaco e bebidas alcoólicas	Conforto da habitação	Saúde	Transportes e comunicações	Ensino e lazer	Outros bens e serviços
1	2	3	4	5	6	7	8	9	10	11
權數	100.00	31.50	6.22	27.13	1.26	3.51	2.16	10.13	11.54	6.55
Ponderações										
1998	104.15	106.00	102.78	104.44	101.17	104.74	100.84	103.42	101.19	101.65
1999	101.00	101.37	100.68	101.35	100.91	101.60	98.84	101.63	99.61	99.45
2000	99.42	99.80	95.53	99.60	99.95	99.68	100.60	99.85	99.24	99.46
2001	97.36	98.28	91.28	97.23	102.60	94.41	101.72	96.66	98.33	97.68
2002	94.63	96.25	82.09	94.27	105.22	90.88	101.84	94.57	96.43	94.79
2001 一月	98.96	99.22	94.65	99.03	100.57	96.58	100.36	99.71	99.37	100.21
二月	98.14	98.92	92.57	98.61	100.65	95.36	100.51	96.90	99.25	97.86
三月	97.87	98.38	92.38	98.31	100.58	95.29	101.75	97.01	99.11	97.49
四月	97.96	98.52	92.78	98.24	100.53	95.22	101.81	97.00	98.97	98.49
五月	97.84	98.52	93.11	97.90	100.55	94.94	101.89	96.91	98.93	97.97
六月	97.97	99.21	93.34	97.63	100.16	94.73	101.78	96.74	98.89	98.19
七月	97.81	99.09	91.54	97.32	104.82	94.03	101.78	96.80	98.71	99.02
八月	97.27	98.25	90.49	96.74	104.38	93.70	101.89	96.87	98.63	98.48
九月	96.64	98.23	89.34	96.21	103.79	93.44	102.22	95.76	97.11	96.80
十月	96.26	97.41	89.43	95.71	104.83	93.36	102.25	95.82	97.14	96.59
十一月	95.94	97.04	89.18	95.53	105.16	93.21	102.14	95.26	96.97	95.71
十二月	95.59	96.60	86.57	95.48	105.19	93.08	102.22	95.12	96.93	95.42
2002 一月	95.36	96.76	85.21	95.23	104.96	92.74	101.98	95.08	96.67	94.38
二月	95.69	97.63	84.16	94.48	105.03	92.56	101.97	95.69	97.42	97.17
三月	94.96	96.80	84.30	94.41	105.12	92.36	101.30	94.50	96.75	93.35
四月	94.76	96.10	84.62	94.23	105.22	92.15	101.36	95.05	96.73	93.41
五月	94.53	95.20	85.07	94.31	105.19	91.84	101.78	94.93	96.53	93.98
六月	94.62	95.81	84.84	94.01	105.24	90.62	102.10	94.74	96.37	95.05
七月	94.64	95.89	82.30	94.40	105.34	90.27	102.20	94.99	96.30	95.67
八月	94.57	96.55	79.81	94.26	105.24	90.30	102.09	93.86	96.23	96.28
九月	94.16	96.31	77.40	94.13	105.27	90.25	102.02	93.98	96.05	94.16
十月	94.31	96.53	78.25	94.21	105.35	90.03	101.76	94.00	96.05	94.41
十一月	94.00	95.80	79.66	93.88	105.36	88.66	101.81	93.92	96.04	94.06
十二月	94.00	95.62	79.48	93.73	105.32	88.77	101.74	94.06	96.03	95.53

註：原以九五／九六年為基期的消費物價指數已乘上一個轉換因子。該轉換因子是根據新舊基期計算二零零零年十二月消費物價指數後相比所得之值。

Nota: A série do Índice de Preços no Consumidor (IPC) com base em 1995/96 pode ser comparada com a série nova com base em 1999/2000, uma vez que já foi multiplicada por um coeficiente igual ao rácio entre os valores, para o mês de Dezembro de 2000, do IPC com base em 1999/2000 e do IPC com base em 1995/96.

表二G：綜合消費物價指數的每月變動

QUADRO 2G - VARIAÇÃO MENSAL DO ÍNDICE DE PREÇOS NO CONSUMIDOR (GERAL)

%

週期	總指數	糧食及飲品類	衣履類	租金及住屋開支類	烟酒類	家居用品類	醫療類	交通及通訊類	教育及消閒類	其他商品及服務類	
Período	Índice global	Produtos alimentares e bebidas	Vestuário e calçado	Rendas e despesas de habitação	Tabaco e bebidas alcoólicas	Conforto da habitação	Saúde	Transportes e comunicações	Ensino e lazer	Outros bens e serviços	
1	2	3	4	5	6	7	8	9	10	11	
1999	-0.25	-0.31	-0.37	-0.27	-0.05	-0.14	-0.14	-0.18	-0.16	-0.12	
2000	-0.09	-0.09	-0.38	-0.08	-0.01	-0.15	0.04	-0.06	-0.06	0.07	
2001	-0.28	-0.22	-0.79	-0.35	0.42	-0.45	0.12	-0.38	-0.05	-0.26	
2002	-0.13	-0.08	-0.71	-0.16	0.01	-0.39	-0.03	-0.06	-0.06	0.03	
2001	一月 Janeiro	-0.10	-0.01	-0.29	-0.34	0.57	-1.74	-0.05	-0.21	0.23	1.06
	二月 Fevereiro	-0.79	-0.33	-2.13	-0.42	0.08	-1.26	0.11	-2.88	-0.10	-2.10
	三月 Março	-0.27	-0.58	-0.34	-0.31	-0.07	-0.06	1.09	0.39	-0.11	-0.40
	四月 Abril	0.11	0.24	0.38	-0.08	-0.05	-0.05	0.06	0.00	-0.18	1.08
	五月 Maio	-0.15	0.04	0.40	-0.37	0.01	-0.34	0.07	-0.19	-0.04	-0.57
	六月 Junho	0.17	0.84	0.19	-0.28	-0.41	-0.22	-0.28	-0.18	-0.05	0.28
	七月 Julho	-0.11	-0.05	-2.19	-0.32	4.60	-0.76	0.00	0.45	-0.20	0.91
	八月 Agosto	-0.57	-0.85	-1.35	-0.65	-0.44	-0.37	0.10	0.16	-0.09	-0.59
	九月 Setembro	-0.45	0.02	-1.40	-0.56	-0.58	-0.23	0.29	-1.46	0.13	-1.40
	十月 Outubro	-0.48	-1.01	0.14	-0.53	0.97	-0.06	0.05	-0.02	0.02	-0.35
	十一月 Novembro	-0.34	-0.42	-0.39	-0.21	0.33	-0.15	-0.08	-0.57	-0.16	-0.83
	十二月 Dezembro	-0.33	-0.53	-2.51	-0.06	0.04	-0.12	0.07	-0.04	-0.07	-0.25
2002	一月 Janeiro	-0.24	0.15	-1.58	-0.25	-0.22	-0.40	-0.36	-0.07	-0.27	-1.28
	二月 Fevereiro	0.35	0.94	-1.21	-0.81	0.07	-0.17	-0.01	1.18	0.57	3.04
	三月 Março	-0.77	-0.89	0.29	-0.07	0.08	-0.33	-0.49	-1.66	-0.48	-4.03
	四月 Abril	-0.19	-0.69	0.40	-0.14	0.10	-0.18	0.00	0.44	-0.02	0.21
	五月 Maio	-0.25	-1.01	0.84	0.08	-0.03	-0.32	0.39	0.01	-0.17	0.46
	六月 Junho	0.10	0.70	-0.29	-0.33	0.05	-1.26	0.31	-0.28	-0.20	1.21
	七月 Julho	0.02	0.10	-3.93	0.38	0.10	-0.40	0.19	0.42	-0.06	0.52
	八月 Agosto	-0.02	0.82	-3.54	-0.16	-0.10	0.03	-0.10	-0.91	-0.05	0.46
	九月 Setembro	-0.38	-0.29	-2.52	-0.14	0.03	-0.05	-0.19	-0.23	-0.01	-1.85
	十月 Outubro	0.17	0.27	1.38	0.08	0.08	-0.15	-0.21	-0.03	0.01	0.26
	十一月 Novembro	-0.40	-0.93	1.92	-0.35	0.00	-1.57	0.11	-0.16	0.00	-0.33
	十二月 Dezembro	0.04	-0.17	-0.22	-0.16	-0.03	0.13	-0.07	0.58	-0.04	1.74

表二A：甲類消費物價指數的每月變動

QUADRO 2A - VARIAÇÃO MENSAL DO ÍNDICE DE PREÇOS NO CONSUMIDOR (IPC - A)

%

週期	總指數	糧食及飲品類	衣履類	租金及住屋開支類	烟酒類	家居用品類	醫療類	交通及通訊類	教育及消閒類	其他商品及服務類	
Período	Índice global	Produtos alimentares e bebidas	Vestuário e calçado	Rendas e despesas de habitação	Tabaco e bebidas alcoólicas	Conforto da habitação	Saúde	Transportes e comunicações	Ensino e lazer	Outros bens e serviços	
1	2	3	4	5	6	7	8	9	10	11	
1999	-0.23	-0.31	-0.36	-0.27	-0.05	-0.12	-0.03	-0.18	0.01	0.18	
2000	-0.07	-0.09	-0.37	-0.07	-0.01	-0.16	0.00	-0.13	0.01	0.48	
2001	-0.21	-0.24	-0.82	-0.27	0.44	-0.33	0.11	-0.34	0.18	-0.21	
2002	-0.13	-0.09	-0.69	-0.20	0.01	-0.37	0.02	-0.09	-0.02	0.02	
2001	一月 Janeiro	0.01	0.03	-0.36	-0.18	0.62	-0.77	0.03	-0.08	0.17	1.72
	二月 Fevereiro	-0.69	-0.39	-2.42	-0.50	0.08	-0.88	0.07	-2.78	-0.08	-2.24
	三月 Março	-0.31	-0.67	-0.47	-0.21	-0.08	0.05	1.20	0.01	-0.07	-0.31
	四月 Abril	0.18	0.47	0.02	-0.05	-0.06	-0.09	0.05	-0.03	-0.06	1.10
	五月 Maio	-0.14	0.01	0.47	-0.39	0.02	-0.47	0.06	-0.15	-0.03	-0.37
	六月 Junho	0.30	1.11	0.42	-0.24	-0.44	-0.29	-0.29	-0.09	-0.04	0.18
	七月 Julho	-0.08	0.02	-1.92	-0.37	4.75	-0.62	-0.01	0.17	-0.12	0.83
	八月 Agosto	-0.53	-0.96	-1.26	-0.33	-0.44	-0.07	0.13	0.10	-0.01	-1.15
	九月 Setembro	0.09	0.07	-1.48	-0.32	-0.54	-0.31	0.14	-0.93	2.49	-0.50
	十月 Outubro	-0.61	-1.39	0.31	-0.43	0.95	-0.08	0.01	0.10	0.01	-0.44
	十一月 Novembro	-0.34	-0.50	-0.57	-0.24	0.32	-0.29	-0.08	-0.33	-0.08	-1.03
	十二月 Dezembro	-0.36	-0.72	-2.55	-0.03	0.10	-0.12	0.01	-0.10	-0.03	-0.28
2002	一月 Janeiro	-0.18	0.10	-2.01	-0.28	-0.20	-0.56	-0.15	-0.02	-0.14	-0.99
	二月 Fevereiro	0.19	1.09	-1.25	-0.98	0.09	-0.29	0.00	0.61	0.38	2.17
	三月 Março	-0.65	-1.09	0.20	-0.08	0.04	-0.44	-0.33	-1.11	-0.38	-2.75
	四月 Abril	-0.35	-0.73	0.53	-0.43	0.09	-0.22	0.09	0.35	-0.03	0.28
	五月 Maio	-0.37	-1.12	0.49	0.02	-0.03	-0.20	0.47	-0.08	-0.09	0.33
	六月 Junho	0.21	0.83	-0.02	-0.23	0.05	-1.10	0.37	-0.06	-0.15	0.85
	七月 Julho	0.12	0.19	-3.61	0.42	0.08	-0.54	0.25	0.30	-0.04	0.10
	八月 Agosto	0.13	1.08	-3.20	-0.21	-0.10	0.03	-0.10	-1.01	-0.04	0.15
	九月 Setembro	-0.26	-0.37	-2.22	-0.15	0.01	-0.09	-0.18	-0.11	0.24	-1.04
	十月 Outubro	0.18	0.36	1.03	0.09	0.07	-0.19	-0.21	-0.02	0.01	0.05
	十一月 Novembro	-0.55	-1.28	2.08	-0.39	0.00	-1.04	0.09	-0.09	0.00	-0.24
	十二月 Dezembro	-0.08	-0.17	-0.35	-0.18	0.00	0.19	-0.05	0.11	-0.04	1.31

表二B：乙類消費物價指數的每月變動

QUADRO 2B - VARIAÇÃO MENSAL DO ÍNDICE DE PREÇOS NO CONSUMIDOR (IPC - B)

%

週期	總指數	糧食及飲品類	衣履類	租金及住屋開支類	烟酒類	家居用品類	醫療類	交通及通訊類	教育及消閒類	其他商品及服務類	
Período	Índice global	Produtos alimentares e bebidas	Vestuário e calçado	Rendas e despesas de habitação	Tabaco e bebidas alcoólicas	Conforto da habitação	Saúde	Transportes e comunicações	Ensino e lazer	Outros bens e serviços	
1	2	3	4	5	6	7	8	9	10	11	
1999	-0.24	-0.32	-0.34	-0.26	-0.08	-0.15	-0.12	-0.22	-0.09	-0.06	
2000	-0.09	-0.09	-0.37	-0.08	-0.02	-0.19	0.13	-0.07	-0.04	0.05	
2001	-0.29	-0.22	-0.76	-0.33	0.43	-0.45	0.15	-0.40	-0.18	-0.31	
2002	-0.14	-0.08	-0.70	-0.15	0.01	-0.39	-0.04	-0.09	-0.08	0.02	
2001	一月 Janeiro	-0.05	0.04	-0.25	-0.32	0.53	-1.67	-0.09	-0.17	0.27	1.16
	二月 Fevereiro	-0.83	-0.30	-2.20	-0.42	0.08	-1.26	0.15	-2.82	-0.12	-2.34
	三月 Março	-0.28	-0.55	-0.20	-0.31	-0.07	-0.08	1.23	0.12	-0.14	-0.39
	四月 Abril	0.10	0.15	0.43	-0.08	-0.05	-0.07	0.06	-0.02	-0.14	1.03
	五月 Maio	-0.13	0.00	0.36	-0.34	0.01	-0.30	0.08	-0.09	-0.04	-0.53
	六月 Junho	0.14	0.71	0.25	-0.28	-0.38	-0.21	-0.11	-0.18	-0.04	0.22
	七月 Julho	-0.16	-0.13	-1.93	-0.31	4.65	-0.74	0.00	0.06	-0.19	0.85
	八月 Agosto	-0.55	-0.84	-1.14	-0.60	-0.42	-0.36	0.11	0.08	-0.08	-0.55
	九月 Setembro	-0.65	-0.02	-1.28	-0.55	-0.56	-0.27	0.32	-1.14	-1.54	-1.70
	十月 Outubro	-0.40	-0.84	0.11	-0.52	1.00	-0.09	0.03	0.06	0.03	-0.23
	十一月 Novembro	-0.33	-0.38	-0.28	-0.19	0.32	-0.16	-0.11	-0.59	-0.18	-0.90
	十二月 Dezembro	-0.37	-0.45	-2.93	-0.06	0.03	-0.13	0.08	-0.14	-0.04	-0.31
2002	一月 Janeiro	-0.24	0.16	-1.57	-0.26	-0.22	-0.37	-0.23	-0.05	-0.27	-1.09
	二月 Fevereiro	0.35	0.90	-1.23	-0.79	0.06	-0.19	-0.01	0.65	0.78	2.96
	三月 Março	-0.77	-0.85	0.17	-0.07	0.09	-0.22	-0.65	-1.25	-0.69	-3.93
	四月 Abril	-0.21	-0.73	0.38	-0.19	0.09	-0.23	0.05	0.59	-0.02	0.06
	五月 Maio	-0.25	-0.93	0.53	0.08	-0.03	-0.35	0.41	-0.14	-0.20	0.61
	六月 Junho	0.10	0.63	-0.26	-0.32	0.05	-1.33	0.32	-0.20	-0.17	1.14
	七月 Julho	0.02	0.08	-3.00	0.42	0.10	-0.39	0.09	0.27	-0.07	0.65
	八月 Agosto	-0.08	0.69	-3.02	-0.16	-0.10	0.04	-0.11	-1.18	-0.07	0.64
	九月 Setembro	-0.43	-0.25	-3.01	-0.14	0.03	-0.06	-0.06	0.13	-0.19	-2.20
	十月 Outubro	0.16	0.22	1.09	0.09	0.08	-0.24	-0.25	0.02	0.00	0.26
	十一月 Novembro	-0.33	-0.75	1.81	-0.35	0.00	-1.53	0.05	-0.08	-0.01	-0.37
	十二月 Dezembro	0.00	-0.19	-0.23	-0.16	-0.04	0.12	-0.07	0.15	-0.01	1.57

表三G：過去12個月按大類計算之綜合消費物價總指數的平均變動

QUADRO 3G - VARIAÇÃO MÉDIA DO IPC GLOBAL E POR SECCÕES NOS ÚLTIMOS 12 MESES (GERAL)

%

週期	總指數	糧食及飲品類	衣履類	租金及住屋開支類	烟酒類	家居用品類	醫療類	交通及通訊類	教育及消閒類	其他商品及服務類	
Período	Índice global	Produtos alimentares e bebidas	Vestuário e calçado	Rendas e despesas de habitação	Tabaco e bebidas alcoólicas	Conforto da habitação	Saúde	Transportes e comunicações	Ensino e lazer	Outros bens e serviços	
1	2	3	4	5	6	7	8	9	10	11	
一月 Janeiro	2001	-1.47	-1.26	-5.33	-1.65	-0.63	-1.70	0.68	-1.46	-0.80	0.28
	2002	-2.19	-1.58	-5.28	-2.68	2.96	-5.21	0.94	-3.49	-0.50	-1.78
二月 Fevereiro	2001	-1.47	-1.21	-5.36	-1.61	-0.40	-2.00	0.72	-1.49	-0.71	-0.14
	2002	-2.20	-1.52	-5.69	-2.90	3.22	-5.04	0.98	-3.26	-0.49	-1.44
三月 Março	2001	-1.43	-1.23	-5.25	-1.49	-0.23	-2.30	0.65	-1.53	-0.63	-0.04
	2002	-2.28	-1.47	-6.08	-3.14	3.51	-4.92	0.86	-3.25	-0.51	-1.67
四月 Abril	2001	-1.39	-1.24	-5.02	-1.41	-0.06	-2.57	0.66	-1.58	-0.54	0.07
	2002	-2.40	-1.52	-6.51	-3.36	3.82	-4.82	0.73	-3.21	-0.53	-2.07
五月 Maio	2001	-1.36	-1.19	-4.78	-1.37	0.03	-2.86	0.71	-1.69	-0.54	0.06
	2002	-2.53	-1.68	-6.93	-3.54	4.15	-4.67	0.61	-3.13	-0.56	-2.40
六月 Junho	2001	-1.35	-1.15	-4.47	-1.36	0.13	-3.14	0.67	-1.80	-0.53	-0.07
	2002	-2.69	-1.94	-7.43	-3.70	4.54	-4.58	0.57	-3.06	-0.61	-2.65
七月 Julho	2001	-1.36	-1.11	-4.31	-1.40	0.58	-3.51	0.58	-1.95	-0.55	-0.06
	2002	-2.83	-2.20	-7.94	-3.79	4.16	-4.42	0.58	-2.97	-0.65	-3.00
八月 Agosto	2001	-1.44	-1.16	-4.21	-1.51	0.98	-3.91	0.56	-2.11	-0.57	-0.22
	2002	-2.90	-2.26	-8.63	-3.78	3.86	-4.23	0.55	-2.97	-0.68	-3.16
九月 Setembro	2001	-1.51	-1.16	-4.16	-1.66	1.33	-4.26	0.58	-2.34	-0.50	-0.37
	2002	-2.93	-2.38	-9.33	-3.71	3.67	-4.02	0.46	-2.73	-0.74	-3.27
十月 Outubro	2001	-1.64	-1.23	-4.15	-1.92	1.75	-4.57	0.67	-2.56	-0.47	-0.68
	2002	-2.87	-2.31	-9.95	-3.51	3.32	-3.84	0.31	-2.53	-0.79	-3.23
十一月 Novembro	2001	-1.80	-1.32	-4.36	-2.19	2.21	-4.86	0.75	-2.80	-0.45	-0.96
	2002	-2.78	-2.25	-10.27	-3.32	2.91	-3.78	0.17	-2.27	-0.80	-3.13
十二月 Dezembro	2001	-1.99	-1.45	-4.74	-2.46	2.64	-5.15	0.84	-3.12	-0.44	-1.27
	2002	-2.64	-2.12	-10.22	-3.13	2.50	-3.71	0.02	-1.96	-0.81	-2.85

表三A：過去12個月按大類計算之甲類消費物價總指數的平均變動

QUADRO 3A - VARIAÇÃO MÉDIA DO IPC GLOBAL E POR SECCÕES NOS ÚLTIMOS 12 MESES (IPC - A)

%

週期	總指數	糧食及飲品類	衣履類	租金及住屋開支類	烟酒類	家居用品類	醫療類	交通及通訊類	教育及消閒類	其他商品及服務類	
Período	Índice global	Produtos alimentares e bebidas	Vestuário e calçado	Rendas e despesas de habitação	Tabaco e bebidas alcoólicas	Conforto da habitação	Saúde	Transportes e comunicações	Ensino e lazer	Outros bens e serviços	
1	2	3	4	5	6	7	8	9	10	11	
一月 Janeiro	2001	-1.26	-1.31	-5.04	-1.63	-0.52	-1.90	0.26	-1.84	0.51	3.42
	2002	-1.57	-1.51	-5.69	-2.22	3.03	-3.71	1.06	-3.35	1.01	0.50
二月 Fevereiro	2001	-1.25	-1.26	-5.14	-1.59	-0.34	-2.11	0.32	-1.81	0.51	2.74
	2002	-1.58	-1.46	-6.10	-2.40	3.32	-3.68	1.09	-3.18	1.19	0.66
三月 Março	2001	-1.20	-1.28	-5.10	-1.46	-0.19	-2.30	0.32	-1.86	0.49	2.90
	2002	-1.63	-1.42	-6.48	-2.62	3.63	-3.72	0.96	-3.10	1.34	0.23
四月 Abril	2001	-1.15	-1.27	-4.96	-1.36	-0.05	-2.40	0.38	-1.91	0.46	3.12
	2002	-1.74	-1.53	-6.83	-2.85	3.96	-3.80	0.83	-2.99	1.50	-0.36
五月 Maio	2001	-1.10	-1.20	-4.79	-1.30	0.04	-2.51	0.45	-1.98	0.40	3.21
	2002	-1.88	-1.76	-7.21	-3.04	4.31	-3.78	0.73	-2.86	1.64	-0.91
六月 Junho	2001	-1.06	-1.13	-4.56	-1.27	0.13	-2.61	0.47	-2.08	0.32	3.22
	2002	-2.05	-2.10	-7.69	-3.21	4.71	-3.81	0.72	-2.72	1.77	-1.41
七月 Julho	2001	-1.04	-1.06	-4.44	-1.29	0.57	-2.77	0.49	-2.20	0.25	3.33
	2002	-2.21	-2.45	-8.21	-3.30	4.33	-3.81	0.73	-2.56	1.91	-2.03
八月 Agosto	2001	-1.08	-1.09	-4.39	-1.35	0.98	-3.01	0.55	-2.33	0.18	3.28
	2002	-2.28	-2.57	-8.88	-3.34	4.02	-3.81	0.71	-2.49	2.05	-2.42
九月 Setembro	2001	-1.07	-1.05	-4.40	-1.44	1.34	-3.17	0.63	-2.47	0.40	3.27
	2002	-2.41	-2.76	-9.52	-3.36	3.81	-3.79	0.64	-2.28	1.80	-2.84
十月 Outubro	2001	-1.16	-1.11	-4.43	-1.63	1.78	-3.30	0.75	-2.60	0.57	2.63
	2002	-2.39	-2.70	-10.13	-3.27	3.44	-3.80	0.54	-2.10	1.58	-2.91
十一月 Novembro	2001	-1.27	-1.21	-4.67	-1.84	2.24	-3.46	0.87	-2.78	0.73	1.95
	2002	-2.37	-2.65	-10.42	-3.18	3.03	-3.86	0.46	-1.88	1.38	-2.84
十二月 Dezembro	2001	-1.41	-1.35	-5.09	-2.04	2.70	-3.62	0.98	-2.99	0.89	1.28
	2002	-2.29	-2.51	-10.33	-3.11	2.59	-3.90	0.37	-1.63	1.18	-2.62

表三B：過去12個月按大類計算之乙類消費物價總指數的平均變動

QUADRO 3B - VARIAÇÃO MÉDIA DO IPC GLOBAL E POR SECÇÕES NOS ÚLTIMOS 12 MESES (IPC - B)

%

週期	總指數	糧食及飲品類	衣履類	租金及住屋開支類	烟酒類	家居用品類	醫療類	交通及通訊類	教育及消閒類	其他商品及服務類	
Período	Índice global	Produtos alimentares e bebidas	Vestuário e calçado	Rendas e despesas de habitação	Tabaco e bebidas alcoólicas	Conforto da habitação	Saúde	Transportes e comunicações	Ensino e lazer	Outros bens e serviços	
1	2	3	4	5	6	7	8	9	10	11	
一月 Janeiro	2001	-1.43	-1.31	-5.06	-1.63	-0.82	-2.01	1.75	-1.49	-0.33	0.02
	2002	-2.29	-1.66	-4.97	-2.59	2.99	-5.32	1.24	-3.61	-1.13	-2.29
二月 Fevereiro	2001	-1.44	-1.26	-5.17	-1.59	-0.59	-2.32	1.70	-1.48	-0.29	-0.60
	2002	-2.32	-1.61	-5.33	-2.80	3.27	-5.14	1.32	-3.47	-1.25	-1.84
三月 Março	2001	-1.41	-1.26	-5.11	-1.47	-0.39	-2.63	1.56	-1.55	-0.26	-0.45
	2002	-2.42	-1.57	-5.70	-3.03	3.57	-4.99	1.19	-3.46	-1.41	-2.06
四月 Abril	2001	-1.38	-1.26	-4.88	-1.39	-0.19	-2.90	1.49	-1.62	-0.22	-0.32
	2002	-2.55	-1.61	-6.14	-3.24	3.89	-4.87	1.05	-3.41	-1.57	-2.44
五月 Maio	2001	-1.36	-1.21	-4.66	-1.35	-0.09	-3.19	1.46	-1.72	-0.25	-0.35
	2002	-2.69	-1.77	-6.57	-3.42	4.24	-4.69	0.93	-3.35	-1.74	-2.75
六月 Junho	2001	-1.36	-1.18	-4.38	-1.34	0.03	-3.46	1.35	-1.83	-0.29	-0.48
	2002	-2.86	-1.99	-7.10	-3.58	4.63	-4.60	0.87	-3.29	-1.93	-2.98
七月 Julho	2001	-1.39	-1.15	-4.23	-1.38	0.49	-3.79	1.19	-2.02	-0.35	-0.49
	2002	-3.01	-2.22	-7.60	-3.66	4.26	-4.43	0.84	-3.17	-2.10	-3.30
八月 Agosto	2001	-1.47	-1.22	-4.10	-1.48	0.90	-4.17	1.10	-2.21	-0.42	-0.63
	2002	-3.08	-2.26	-8.28	-3.65	3.96	-4.24	0.78	-3.15	-2.27	-3.43
九月 Setembro	2001	-1.56	-1.23	-4.00	-1.63	1.28	-4.50	1.05	-2.42	-0.51	-0.81
	2002	-3.10	-2.34	-9.02	-3.58	3.75	-4.03	0.66	-2.94	-2.21	-3.48
十月 Outubro	2001	-1.70	-1.30	-3.94	-1.88	1.72	-4.79	1.08	-2.62	-0.63	-1.13
	2002	-3.04	-2.27	-9.69	-3.39	3.39	-3.85	0.47	-2.74	-2.14	-3.42
十一月 Novembro	2001	-1.87	-1.39	-4.08	-2.13	2.20	-5.04	1.09	-2.87	-0.77	-1.45
	2002	-2.95	-2.20	-10.10	-3.21	2.97	-3.80	0.31	-2.47	-2.04	-3.28
十二月 Dezembro	2001	-2.07	-1.52	-4.44	-2.38	2.65	-5.29	1.11	-3.20	-0.91	-1.78
	2002	-2.80	-2.07	-10.07	-3.04	2.55	-3.74	0.12	-2.16	-1.94	-2.97

表四G：綜合消費物價指數與去年同月比較的變動

QUADRO 4G - VARIAÇÃO HOMÓLOGA MENSAL DO ÍNDICE DE PREÇOS NO CONSUMIDOR (GERAL)

%

週期	總指數	糧食及飲品類	衣履類	租金及住屋開支類	烟酒類	家居用品類	醫療類	交通及通訊類	教育及消閒類	其他商品及服務類
Período	Índice global	Produtos alimentares e bebidas	Vestuário e calçado	Rendas e despesas de habitação	Tabaco e bebidas alcoólicas	Conforto da habitação	Saúde	Transportes e comunicações	Ensino e lazer	Outros bens e serviços
1	2	3	4	5	6	7	8	9	10	11
2001/2000 一月 Janeiro	-1.00	-0.88	-3.74	-1.36	0.49	-3.37	-0.10	0.06	-0.38	0.63
二月 Fevereiro	-2.12	-1.90	-4.49	-1.66	1.08	-4.93	0.47	-3.25	-0.59	-4.45
三月 Marco	-1.82	-2.18	-4.19	-1.30	0.85	-4.67	0.89	-2.61	-0.57	-1.24
四月 Abril	-1.65	-1.85	-3.72	-1.47	0.83	-4.58	0.93	-2.50	-0.48	-0.17
五月 Maio	-1.59	-1.44	-3.57	-1.62	0.54	-5.13	1.08	-2.76	-0.46	0.10
六月 Junho	-1.37	-0.60	-2.99	-1.83	0.31	-5.32	0.70	-2.77	-0.33	-0.08
七月 Julho	-1.37	-0.32	-4.39	-2.13	4.84	-5.88	0.43	-2.98	-0.36	0.92
八月 Agosto	-1.85	-1.04	-4.09	-2.76	4.27	-5.82	0.60	-3.05	-0.34	-0.51
九月 Setembro	-2.11	-0.73	-4.96	-3.17	3.72	-5.83	0.89	-4.51	-0.22	-1.48
十月 Outubro	-2.70	-1.70	-5.05	-4.04	4.68	-5.58	1.36	-4.22	-0.37	-2.73
十一月 Novembro	-2.97	-2.09	-6.61	-4.10	5.02	-5.50	1.36	-4.36	-0.54	-2.95
十二月 Dezembro	-3.27	-2.62	-9.15	-4.07	5.07	-5.25	1.43	-4.51	-0.62	-3.16
2002/2001 一月 Janeiro	-3.41	-2.46	-10.32	-3.98	4.24	-3.96	1.12	-4.38	-1.12	-5.41
二月 Fevereiro	-2.29	-1.22	-9.48	-4.36	4.23	-2.90	1.00	-0.39	-0.46	-0.45
三月 Marco	-2.79	-1.53	-8.90	-4.13	4.39	-3.17	-0.58	-2.42	-0.83	-4.08
四月 Abril	-3.08	-2.45	-8.88	-4.18	4.54	-3.30	-0.63	-1.99	-0.67	-4.90
五月 Maio	-3.18	-3.46	-8.48	-3.75	4.50	-3.28	-0.32	-1.79	-0.80	-3.92
六月 Junho	-3.25	-3.60	-8.92	-3.80	4.98	-4.28	0.27	-1.89	-0.95	-3.02
七月 Julho	-3.12	-3.45	-10.54	-3.12	0.47	-3.94	0.46	-1.92	-0.81	-3.39
八月 Agosto	-2.58	-1.83	-12.53	-2.65	0.81	-3.55	0.27	-2.97	-0.77	-2.37
九月 Setembro	-2.52	-2.14	-13.53	-2.23	1.43	-3.37	-0.21	-1.76	-0.91	-2.81
十月 Outubro	-1.88	-0.87	-12.46	-1.63	0.53	-3.45	-0.47	-1.76	-0.93	-2.21
十一月 Novembro	-1.94	-1.37	-10.43	-1.77	0.20	-4.83	-0.28	-1.35	-0.77	-1.72
十二月 Dezembro	-1.57	-1.02	-8.32	-1.87	0.13	-4.59	-0.42	-0.74	-0.74	0.24

表四A：甲類消費物價指數與去年同月比較的變動

QUADRO 4A - VARIAÇÃO HOMÓLOGA MENSAL DO ÍNDICE DE PREÇOS NO CONSUMIDOR (IPC - A)

%

週期	總指數	糧食及飲品類	衣履類	租金及住屋開支類	烟酒類	家居用品類	醫療類	交通及通訊類	教育及消閒類	其他商品及服務類
Período	Índice global	Produtos alimentares e bebidas	Vestuário e calçado	Rendas e despesas de habitação	Tabaco e bebidas alcoólicas	Conforto da habitação	Saúde	Transportes e comunicações	Ensino e lazer	Outros bens e serviços
1	2	3	4	5	6	7	8	9	10	11
2001/2000										
一月 Janeiro	-0.73	-0.88	-3.74	-1.16	0.50	-2.64	0.28	0.21	0.37	4.01
二月 Fevereiro	-1.75	-1.98	-4.85	-1.59	0.92	-3.49	0.66	-2.77	0.15	-2.64
三月 Marco	-1.49	-2.25	-4.68	-1.12	0.79	-3.10	1.06	-2.72	0.14	1.83
四月 Abril	-1.27	-1.67	-4.51	-1.24	0.76	-2.76	1.10	-2.75	0.19	3.02
五月 Maio	-1.20	-1.31	-4.24	-1.40	0.54	-3.68	1.20	-2.91	0.21	3.28
六月 Junho	-0.89	-0.29	-3.48	-1.57	0.28	-3.80	0.77	-3.01	0.22	3.24
七月 Julho	-0.84	0.05	-4.56	-1.91	4.92	-4.24	0.78	-3.16	0.21	4.22
八月 Agosto	-1.26	-0.77	-4.32	-2.24	4.43	-4.01	0.92	-3.11	0.25	2.63
九月 Setembro	-0.99	-0.35	-5.32	-2.42	3.90	-4.08	1.07	-3.91	2.48	2.51
十月 Outubro	-1.86	-1.68	-5.20	-3.23	4.85	-3.85	1.33	-3.75	2.23	-1.45
十一月 Novembro	-2.17	-2.22	-6.86	-3.32	5.18	-3.93	1.31	-3.95	2.14	-2.28
十二月 Dezembro	-2.48	-2.89	-9.43	-3.25	5.29	-3.88	1.32	-4.07	2.13	-2.54
2002/2001										
一月 Janeiro	-2.67	-2.81	-10.93	-3.35	4.43	-3.68	1.14	-4.01	1.81	-5.14
二月 Fevereiro	-1.80	-1.37	-9.86	-3.82	4.44	-3.11	1.06	-0.66	2.28	-0.86
三月 Marco	-2.13	-1.78	-9.25	-3.69	4.56	-3.59	-0.47	-1.77	1.97	-3.28
四月 Abril	-2.64	-2.96	-8.79	-4.06	4.72	-3.71	-0.43	-1.40	2.00	-4.07
五月 Maio	-2.86	-4.06	-8.77	-3.66	4.67	-3.45	-0.02	-1.34	1.93	-3.39
六月 Junho	-2.95	-4.33	-9.17	-3.65	5.18	-4.23	0.64	-1.31	1.82	-2.74
七月 Julho	-2.75	-4.17	-10.73	-2.89	0.50	-4.15	0.89	-1.18	1.90	-3.44
八月 Agosto	-2.11	-2.20	-12.48	-2.76	0.85	-4.05	0.66	-2.27	1.87	-2.17
九月 Setembro	-2.44	-2.63	-13.14	-2.60	1.41	-3.84	0.35	-1.47	-0.37	-2.70
十月 Outubro	-1.67	-0.90	-12.52	-2.09	0.53	-3.95	0.13	-1.58	-0.37	-2.22
十一月 Novembro	-1.87	-1.68	-10.19	-2.24	0.21	-4.68	0.30	-1.34	-0.28	-1.44
十二月 Dezembro	-1.59	-1.13	-8.17	-2.39	0.11	-4.38	0.25	-1.13	-0.29	0.14

表四B：乙類消費物價指數與去年同月比較的變動

QUADRO 4B - VARIAÇÃO HOMÓLOGA MENSAL DO ÍNDICE DE PREÇOS NO CONSUMIDOR (IPC - B)

%

週期	總指數	糧食及飲品類	衣履類	租金及住屋開支類	烟酒類	家居用品類	醫療類	交通及通訊類	教育及消閒類	其他商品及服務類
Período	Índice global	Produtos alimentares e bebidas	Vestuário e calçado	Rendas e despesas de habitação	Tabaco e bebidas alcoólicas	Conforto da habitação	Saúde	Transportes e comunicações	Ensino e lazer	Outros bens e serviços
1	2	3	4	5	6	7	8	9	10	11
2001/2000 一月 Janeiro	-0.98	-0.86	-3.66	-1.36	0.36	-3.70	-0.06	0.29	-0.14	0.26
二月 Fevereiro	-2.16	-1.87	-4.68	-1.63	0.98	-5.12	0.54	-2.95	-0.41	-5.98
三月 Marco	-1.85	-2.10	-4.22	-1.28	0.82	-4.90	1.15	-2.74	-0.44	-1.54
四月 Abril	-1.70	-1.87	-3.54	-1.45	0.83	-4.82	1.19	-2.67	-0.39	-0.56
五月 Maio	-1.63	-1.49	-3.49	-1.57	0.48	-5.35	1.28	-2.73	-0.38	-0.36
六月 Junho	-1.44	-0.78	-2.88	-1.77	0.31	-5.49	1.06	-2.82	-0.32	-0.50
七月 Julho	-1.48	-0.56	-4.08	-2.08	4.83	-5.96	0.77	-3.34	-0.37	0.49
八月 Agosto	-1.89	-1.25	-3.58	-2.66	4.33	-5.88	0.92	-3.33	-0.40	-0.72
九月 Setembro	-2.33	-0.98	-4.30	-3.06	3.81	-5.92	1.24	-4.43	-1.81	-2.09
十月 Outubro	-2.84	-1.77	-4.39	-3.91	4.79	-5.61	1.72	-4.27	-1.97	-3.07
十一月 Novembro	-3.13	-2.13	-5.82	-3.95	5.11	-5.49	1.68	-4.60	-2.15	-3.43
十二月 Dezembro	-3.46	-2.60	-8.76	-3.90	5.15	-5.23	1.76	-4.76	-2.20	-3.67
2002/2001 一月 Janeiro	-3.64	-2.48	-9.97	-3.84	4.37	-3.97	1.62	-4.65	-2.72	-5.81
二月 Fevereiro	-2.49	-1.31	-9.08	-4.20	4.35	-2.93	1.45	-1.24	-1.85	-0.71
三月 Marco	-2.97	-1.60	-8.75	-3.96	4.52	-3.07	-0.44	-2.59	-2.39	-4.24
四月 Abril	-3.27	-2.46	-8.79	-4.08	4.66	-3.22	-0.45	-2.00	-2.27	-5.16
五月 Maio	-3.38	-3.36	-8.64	-3.67	4.62	-3.27	-0.12	-2.05	-2.43	-4.08
六月 Junho	-3.42	-3.43	-9.10	-3.70	5.07	-4.35	0.31	-2.07	-2.55	-3.20
七月 Julho	-3.24	-3.23	-10.09	-3.00	0.50	-4.00	0.41	-1.87	-2.44	-3.38
八月 Agosto	-2.78	-1.73	-11.81	-2.56	0.83	-3.62	0.19	-3.11	-2.43	-2.23
九月 Setembro	-2.57	-1.95	-13.36	-2.16	1.43	-3.42	-0.19	-1.86	-1.10	-2.73
十月 Outubro	-2.03	-0.91	-12.51	-1.57	0.50	-3.56	-0.47	-1.90	-1.12	-2.26
十一月 Novembro	-2.03	-1.28	-10.67	-1.72	0.19	-4.88	-0.32	-1.40	-0.95	-1.73
十二月 Dezembro	-1.66	-1.02	-8.19	-1.83	0.12	-4.64	-0.47	-1.11	-0.93	0.12

表五G：綜合消費物價指數的季度變動

QUADRO 5G - VARIAÇÃO TRIMESTRAL DO ÍNDICE DE PREÇOS NO CONSUMIDOR (GERAL)

10/1999-09/2000=100

週期	總指數	糧食及飲品類	衣履類	租金及住屋開支類	烟酒類	家居用品類	醫療類	交通及通訊類	教育及消閒類	其他商品及服務類
Período	Índice global	Produtos alimentares e bebidas	Vestuário e calçado	Rendas e despesas de habitação	Tabaco e bebidas alcoólicas	Conforto da habitação	Saúde	Transportes e comunicações	Ensino e lazer	Outros bens e serviços
1	2	3	4	5	6	7	8	9	10	11
權數 Ponderações	100.00	31.35	5.26	29.93	1.23	3.22	2.42	9.81	10.89	5.89
指數 Índices										
2001 第一季 1º trim.	98.39	98.71	93.05	98.58	100.66	95.41	100.66	98.40	99.41	98.87
2001 第二季 2º trim.	98.02	98.76	92.82	97.82	100.45	94.64	101.44	97.51	99.08	98.68
2001 第三季 3º trim.	97.46	98.72	89.79	96.60	104.28	93.37	101.43	97.39	98.81	98.72
2001 第四季 4º trim.	96.19	97.01	87.70	95.37	104.98	92.92	101.68	96.09	98.76	96.63
2002 第一季 1º trim.	95.61	96.99	84.14	94.48	104.97	92.22	101.17	96.02	98.61	95.58
2002 第二季 2º trim.	94.91	95.63	84.69	93.99	105.15	91.21	101.21	95.66	98.28	94.78
2002 第三季 3º trim.	94.78	96.28	78.85	94.02	105.22	89.99	101.61	95.23	97.99	95.89
2002 第四季 4º trim.	94.46	95.96	78.55	93.69	105.28	88.93	101.29	94.85	97.96	95.44
變動 (%) Variações (%)										
第一季2002/第四季2001 1º trim.2002/4º trim.2001	-0.60	-0.02	-4.06	-0.93	-0.01	-0.75	-0.50	-0.07	-0.15	-1.09
第二季2002/第一季2002 2º trim.2002/1º trim.2002	-0.73	-1.40	0.65	-0.52	0.17	-1.10	0.04	-0.37	-0.33	-0.84
第三季2002/第二季2002 3º trim.2002/2º trim.2002	-0.14	0.68	-6.90	0.03	0.07	-1.34	0.40	-0.45	-0.30	1.17
第四季2002/第三季2002 4º trim.2002/3º trim.2002	-0.34	-0.33	-0.38	-0.35	0.06	-1.18	-0.31	-0.40	-0.03	-0.47
第一季2002/第一季2001 1º trim.2002/1º trim.2001	-2.83	-1.74	-9.58	-4.16	4.28	-3.34	0.51	-2.42	-0.80	-3.33
第二季2002/第二季2001 2º trim.2002/2º trim.2001	-3.17	-3.17	-8.76	-3.92	4.68	-3.62	-0.23	-1.90	-0.81	-3.95
第三季2002/第三季2001 3º trim.2002/3º trim.2001	-2.75	-2.47	-12.18	-2.67	0.90	-3.62	0.18	-2.22	-0.83	-2.87
第四季2002/第四季2001 4º trim.2002/4º trim.2001	-1.80	-1.08	-10.43	-1.76	0.29	-4.29	-0.38	-1.29	-0.81	-1.23

表五A：甲類消費物價指數的季度變動

QUADRO 5A - VARIAÇÃO TRIMESTRAL DO ÍNDICE DE PREÇOS NO CONSUMIDOR (IPC - A)

10/1999-09/2000=100

週期	總指數	糧食及飲品類	衣履類	租金及住屋開支類	烟酒類	家居用品類	醫療類	交通及通訊類	教育及消閒類	其他商品及服務類
Período	Índice global	Produtos alimentares e bebidas	Vestuário e calçado	Rendas e despesas de habitação	Tabaco e bebidas alcoólicas	Conforto da habitação	Saúde	Transportes e comunicações	Ensino e lazer	Outros bens e serviços
1	2	3	4	5	6	7	8	9	10	11
權數 Ponderações	100.00	35.05	3.34	32.88	1.48	1.47	2.33	7.91	12.16	3.38
指數 Índices										
2001 第一季 1º trim.	98.74	98.51	92.71	99.12	100.70	96.54	101.32	97.62	99.92	100.01
2001 第二季 2º trim.	98.48	98.77	92.09	98.43	100.49	95.80	102.14	96.56	99.75	99.95
2001 第三季 3º trim.	98.23	98.92	89.51	97.45	104.46	94.72	102.09	96.38	100.42	99.83
2001 第四季 4º trim.	97.17	96.73	87.44	96.55	105.16	94.21	102.19	95.66	102.01	97.90
2002 第一季 1º trim.	96.56	96.55	83.42	95.53	105.21	93.20	101.90	95.50	101.94	96.90
2002 第二季 2º trim.	95.70	95.04	83.89	94.69	105.37	92.16	102.21	95.25	101.67	96.55
2002 第三季 3º trim.	95.84	95.95	78.68	94.77	105.41	90.92	102.74	94.80	101.54	97.06
2002 第四季 4º trim.	95.51	95.53	78.42	94.39	105.46	90.13	102.41	94.37	101.69	96.75
變動 (%) Variações (%)										
第一季2002/第四季2001 1º trim.2002/4º trim.2001	-0.63	-0.19	-4.60	-1.06	0.05	-1.07	-0.28	-0.17	-0.07	-1.02
第二季2002/第一季2002 2º trim.2002/1º trim.2002	-0.89	-1.56	0.56	-0.88	0.15	-1.12	0.30	-0.26	-0.26	-0.36
第三季2002/第二季2002 3º trim.2002/2º trim.2002	0.15	0.96	-6.21	0.08	0.04	-1.35	0.52	-0.47	-0.13	0.53
第四季2002/第三季2002 4º trim.2002/3º trim.2002	-0.34	-0.44	-0.33	-0.40	0.05	-0.87	-0.32	-0.45	0.15	-0.32
第一季2002/第一季2001 1º trim.2002/1º trim.2001	-2.21	-1.99	-10.02	-3.62	4.48	-3.46	0.57	-2.17	2.02	-3.11
第二季2002/第二季2001 2º trim.2002/2º trim.2001	-2.82	-3.78	-8.90	-3.80	4.86	-3.80	0.07	-1.36	1.92	-3.40
第三季2002/第三季2001 3º trim.2002/3º trim.2001	-2.43	-3.00	-12.10	-2.75	0.91	-4.01	0.64	-1.64	1.12	-2.77
第四季2002/第四季2001 4º trim.2002/4º trim.2001	-1.71	-1.24	-10.32	-2.24	0.29	-4.33	0.22	-1.35	-0.31	-1.17

表五B：乙類消費物價指數的季度變動

QUADRO 5B - VARIAÇÃO TRIMESTRAL DO ÍNDICE DE PREÇOS NO CONSUMIDOR (IPC - B)

10/1999-09/2000=100

週期	總指數	糧食及飲品類	衣履類	租金及住屋開支類	烟酒類	家居用品類	醫療類	交通及通訊類	教育及消閒類	其他商品及服務類
Período	Índice global	Produtos alimentares e bebidas	Vestuário e calçado	Rendas e despesas de habitação	Tabaco e bebidas alcoólicas	Conforto da habitação	Saúde	Transportes e comunicações	Ensino e lazer	Outros bens e serviços
1	2	3	4	5	6	7	8	9	10	11
權數 Ponderações	100.00	31.50	6.22	27.13	1.26	3.51	2.16	10.13	11.54	6.55
指數 Índices										
2001 第一季 1º trim.	98.32	98.84	93.20	98.65	100.60	95.74	100.87	97.87	99.24	98.52
2001 第二季 2º trim.	97.92	98.75	93.08	97.92	100.41	94.96	101.83	96.88	98.93	98.22
2001 第三季 3º trim.	97.24	98.52	90.46	96.76	104.33	93.72	101.96	96.48	98.15	98.10
2001 第四季 4º trim.	95.93	97.02	88.40	95.57	105.06	93.21	102.20	95.40	97.01	95.91
2002 第一季 1º trim.	95.34	97.06	84.56	94.71	105.04	92.56	101.75	95.09	96.94	94.97
2002 第二季 2º trim.	94.63	95.70	84.84	94.19	105.22	91.54	101.74	94.91	96.54	94.14
2002 第三季 3º trim.	94.46	96.25	79.84	94.26	105.28	90.27	102.10	94.28	96.19	95.37
2002 第四季 4º trim.	94.10	95.98	79.13	93.94	105.34	89.15	101.77	93.99	96.04	94.67
變動 (%) Variações (%)										
第一季2002/第四季2001 1º trim.2002/4º trim.2001	-0.62	0.04	-4.34	-0.90	-0.02	-0.70	-0.44	-0.32	-0.07	-0.98
第二季2002/第一季2002 2º trim.2002/1º trim.2002	-0.74	-1.40	0.33	-0.55	0.17	-1.10	-0.01	-0.19	-0.41	-0.87
第三季2002/第二季2002 3º trim.2002/2º trim.2002	-0.18	0.57	-5.89	0.07	0.06	-1.39	0.35	-0.66	-0.36	1.31
第四季2002/第三季2002 4º trim.2002/3º trim.2002	-0.38	-0.28	-0.89	-0.34	0.06	-1.24	-0.32	-0.31	-0.16	-0.73
第一季2002/第一季2001 1º trim.2002/1º trim.2001	-3.03	-1.80	-9.27	-3.99	4.41	-3.32	0.87	-2.84	-2.32	-3.60
第二季2002/第二季2001 2º trim.2002/2º trim.2001	-3.36	-3.09	-8.85	-3.81	4.79	-3.60	-0.09	-2.03	-2.42	-4.15
第三季2002/第三季2001 3º trim.2002/3º trim.2001	-2.86	-2.30	-11.74	-2.58	0.91	-3.68	0.14	-2.28	-2.00	-2.78
第四季2002/第四季2001 4º trim.2002/4º trim.2001	-1.91	-1.07	-10.49	-1.71	0.27	-4.36	-0.42	-1.48	-1.00	-1.29

表六G：綜合消費物價指數及各大類在總指數變動率中所佔比率

QUADRO 6G - CONTRIBUIÇÃO DE CADA SECÇÃO DE BENS E SERVIÇOS PARA A VARIAÇÃO GLOBAL DO IPC (GERAL)

商品及服務 Bens e serviços	權數 Ponderações	與去年比較指數變動 Variações do Índice 2002 / 2001		在總指數變動 率中所佔比率 Contribuição para a variação global do IPC (%)
		點 Pontos	%	
1	2	3	4	5
總指數 Índice global	100.00	-2.57	-2.64	100.00
第一類 - 糧食及飲品類 Secção I - Produtos alimentares e bebidas	31.35	-2.09	-2.12	25.41
第二類 - 衣履類 Secção II - Vestuário e calçado	5.26	-9.28	-10.22	18.98
第三類 - 租金及住屋開支類 Secção III - Rendas e despesas de habitação	29.93	-3.04	-3.13	35.39
第四類 - 烟酒類 Secção IV - Tabaco e bebidas alcoólicas	1.23	2.56	2.50	-1.23
第五類 - 家居用品類 Secção V - Conforto da habitação	3.22	-3.50	-3.72	4.37
第六類 - 醫療類 Secção VI - Saúde	2.42	0.02	0.02	-0.02
第七類 - 交通及通訊類 Secção VII - Transportes e comunicações	9.81	-1.90	-1.96	7.26
第八類 - 教育及消閒類 Secção VIII - Ensino e lazer	10.89	-0.81	-0.81	3.41
第九類 - 其他商品及服務類 Secção IX - Outros bens e serviços	5.89	-2.80	-2.85	6.41

表六A：甲類消費物價指數及各大類在總指數變動率中所佔比率

QUADRO 6A - CONTRIBUIÇÃO DE CADA SECÇÃO DE BENS E SERVIÇOS PARA A VARIAÇÃO GLOBAL DO IPC (IPC-A)

商品及服務 Bens e serviços	權數 Ponderações	與去年比較指數變動 Variações do Índice 2002 / 2001		在總指數變動 率中所佔比率 Contribuição para a variação global do IPC (%)
		點 Pontos	%	
1	2	3	4	5
總指數 Índice global	100.00	-2.25	-2.29	100.00
第一類 - 糧食及飲品類 Secção I - Produtos alimentares e bebidas	35.05	-2.47	-2.51	38.40
第二類 - 衣履類 Secção II - Vestuário e calçado	3.34	-9.34	-10.33	13.85
第三類 - 租金及住屋開支類 Secção III - Rendas e despesas de habitação	32.88	-3.04	-3.11	44.42
第四類 - 烟酒類 Secção IV - Tabaco e bebidas alcoólicas	1.48	2.66	2.59	-1.75
第五類 - 家居用品類 Secção V - Conforto da habitação	1.47	-3.72	-3.90	2.43
第六類 - 醫療類 Secção VI - Saúde	2.33	0.38	0.37	-0.39
第七類 - 交通及通訊類 Secção VII - Transportes e comunicações	7.91	-1.57	-1.63	5.53
第八類 - 教育及消閒類 Secção VIII - Ensino e lazer	12.16	1.18	1.18	-6.40
第九類 - 其他商品及服務類 Secção IX - Outros bens e serviços	3.38	-2.61	-2.62	3.91

表六B：乙類消費物價指數及各大類在總指數變動率中所佔比率

QUADRO 6B - CONTRIBUIÇÃO DE CADA SECÇÃO DE BENS E SERVIÇOS PARA A VARIAÇÃO GLOBAL DO IPC (IPC-B)

商品及服務 Bens e serviços	權數 Ponderações	與去年比較指數變動 Variações do Índice 2002 / 2001		在總指數變動 率中所佔比率 Contribuição para a variação global do IPC (%)
		點 Pontos	%	
1	2	3	4	5
總指數 Índice global	100.00	-2.72	-2.80	100.00
第一類 - 糧食及飲品類 Secção I - Produtos alimentares e bebidas	31.50	-2.03	-2.07	23.53
第二類 - 衣履類 Secção II - Vestuário e calçado	6.22	-9.19	-10.07	21.01
第三類 - 租金及住屋開支類 Secção III - Rendas e despesas de habitação	27.13	-2.95	-3.04	29.40
第四類 - 烟酒類 Secção IV - Tabaco e bebidas alcoólicas	1.26	2.62	2.55	-1.22
第五類 - 家居用品類 Secção V - Conforto da habitação	3.51	-3.53	-3.74	4.55
第六類 - 醫療類 Secção VI - Saúde	2.16	0.13	0.12	-0.10
第七類 - 交通及通訊類 Secção VII - Transportes e comunicações	10.13	-2.09	-2.16	7.78
第八類 - 教育及消閒類 Secção VIII - Ensino e lazer	11.54	-1.90	-1.94	8.07
第九類 - 其他商品及服務類 Secção IX - Outros bens e serviços	6.55	-2.90	-2.97	6.97

表七G：對綜合消費物價總指數影響較大的商品及服務在綜合總指數變動率中所佔比率

QUADRO 7G - GRUPOS DE BENS E SERVIÇOS QUE MAIS PESO TIVERAM NA VARIAÇÃO GLOBAL DO IPC (GERAL)

商品及服務 Bens e serviços	權數 Ponderações	與去年比較指數變動 Variações do Índice 2002 / 2001		在總指數變動 率中所佔比率 Contribuição para a variação global do IPC (%)
		點 Pontos	%	
1	2	3	4	5
3101 住屋租金 Rendas de habitação	18.37	-2.66	-2.74	18.98
2102 女裝衣服 Vestuário de senhora	1.99	-12.72	-13.53	9.84
1103 肉類及內臟 Carne e miudezas	4.10	-5.48	-5.56	8.73
3203 石油氣 Gás	1.42	-14.00	-13.32	7.70
7202 電訊服務 Serviços de telecomunicações	4.05	-4.27	-4.66	6.71
3102 樓宇保養 Manutenção da habitação	6.34	-2.65	-2.82	6.53
1104 蔬菜 Legumes	1.54	-9.59	-9.85	5.74
1102 魚、甲殼類及其他海產 Peixe, crustáceos e outros produtos do mar	2.76	-4.93	-5.05	5.29
9301 海外旅遊 Viagens turísticas	1.27	-8.41	-8.45	4.15
2101 男裝衣服 Vestuário de homem	1.48	-7.01	-8.13	4.04
3202 電費 Despesas de electricidade	3.06	-1.84	-1.82	2.18
2201 男裝鞋 Calçado para homem	0.49	-10.68	-11.36	2.03
2202 女裝鞋 Calçado para senhora	0.53	-8.79	-10.65	1.81
8201 影音器材 Equipamento de imagem e de som	0.76	-6.07	-6.48	1.79
1112 外出用膳 Refeições fora de casa	17.10	-0.27	-0.27	1.77
9103 個人服務 Serviços pessoais	0.69	-6.34	-6.32	1.69
1105 水果 Frutas	1.55	-2.68	-2.77	1.61
1101 穀類製品 Cereais e produtos à base de cereais	1.85	-2.20	-2.28	1.59
9203 其他個人用品 Outros bens pessoais	0.60	-6.72	-7.80	1.57
5303 家居服務 Serviços domésticos	1.65	-2.40	-2.62	1.54

表七A：對甲類消費物價總指數影響較大的商品及服務在甲類總指數變動率中所佔比率

QUADRO 7A - GRUPOS DE BENS E SERVIÇOS QUE MAIS PESO TIVERAM NA VARIAÇÃO GLOBAL DO IPC (IPC-A)

商品及服務 Bens e serviços	權數 Ponderações	與去年比較指數變動 Variações do Índice 2002 / 2001		在總指數變動 率中所佔比率 Contribuição para a variação global do IPC (%)
		點 Pontos	%	
1	2	3	4	5
3101 住屋租金 Rendas de habitação	22.67	-2.68	-2.77	27.04
1103 肉類及內臟 Carne e miudezas	5.61	-5.67	-5.75	14.13
3203 石油氣 Gás	1.95	-14.00	-13.32	12.12
1104 蔬菜 Legumes	2.14	-9.90	-10.17	9.40
2102 女裝衣服 Vestuário de senhora	1.20	-14.14	-15.25	7.55
1102 魚、甲殼類及其他海產 Peixe, crustáceos e outros produtos do mar	3.46	-4.71	-4.84	7.23
7202 電訊服務 Serviços de telecomunicações	4.09	-3.34	-3.61	6.07
3202 電費 Despesas de electricidade	3.74	-1.84	-1.82	3.05
2101 男裝衣服 Vestuário de homem	0.92	-6.25	-7.22	2.54
1101 穀類製品 Cereais e produtos à base de cereais	2.37	-2.37	-2.46	2.50
1112 外出用膳 Refeições fora de casa	16.93	-0.30	-0.30	2.25
3102 樓宇保養 Manutenção da habitação	3.55	-1.40	-1.44	2.22
1105 水果 Frutas	1.87	-2.60	-2.69	2.16
8201 影音器材 Equipamento de imagem e de som	0.70	-5.67	-6.00	1.75
2201 男裝鞋 Calçado para homem	0.30	-10.77	-11.55	1.46
9301 海外旅遊 Viagens turísticas	0.59	-5.19	-5.13	1.36
2202 女裝鞋 Calçado para senhora	0.33	-8.89	-10.78	1.31
9103 個人服務 Serviços pessoais	0.36	-6.84	-6.80	1.11
5102 家庭電器 Electrodomésticos	0.25	-8.91	-9.61	1.01
8203 玩具、消閒品及娛樂 Brinquedos, passatempos e diversões	0.47	-3.96	-4.08	0.83

表七B：對乙類消費物價總指數影響較大的商品及服務在乙類總指數變動率中所佔比率

QUADRO 7B - GRUPOS DE BENS E SERVIÇOS QUE MAIS PESO TIVERAM NA VARIAÇÃO GLOBAL DO IPC (IPC-B)

商品及服務 Bens e serviços	權數 Ponderações	與去年比較指數變動 Variações do Índice 2002 / 2001		在總指數變動 率中所佔比率 Contribuição para a variação global do IPC (%)
		點 Pontos	%	
1	2	3	4	5
3101 住屋租金 Rendas de habitação	16.65	-2.57	-2.65	15.71
2102 女裝衣服 Vestuário de senhora	2.30	-12.68	-13.40	10.73
1103 肉類及內臟 Carne e miudezas	4.04	-5.31	-5.40	7.88
7202 電訊服務 Serviços de telecomunicações	4.36	-4.84	-5.30	7.75
3203 石油氣 Gás	1.26	-14.00	-13.32	6.50
1102 魚、甲殼類及其他海產 Peixe, crustáceos e outros produtos do mar	2.72	-5.20	-5.33	5.20
3102 樓宇保養 Manutenção da habitação	5.56	-2.54	-2.70	5.19
1104 蔬菜 Legumes	1.41	-9.24	-9.50	4.80
8101 教育服務 Serviços de ensino	6.82	-1.91	-1.95	4.78
2101 男裝衣服 Vestuário de homem	1.72	-6.84	-7.79	4.33
9301 海外旅遊 Viagens turísticas	1.34	-8.36	-8.42	4.10
2201 男裝鞋 Calçado para homem	0.65	-10.43	-11.16	2.51
2202 女裝鞋 Calçado para senhora	0.69	-8.53	-10.47	2.17
9203 其他個人用品 Outros bens pessoais	0.79	-7.46	-8.82	2.16
3202 電費 Despesas de electricidade	2.98	-1.84	-1.82	2.01
9103 個人服務 Serviços pessoais	0.88	-6.17	-6.15	1.99
1112 外出用膳 Refeições fora de casa	17.35	-0.28	-0.29	1.80
1105 水果 Frutas	1.58	-2.90	-3.01	1.69
8201 影音器材 Equipamento de imagem e de som	0.75	-5.89	-6.28	1.62
5303 家居服務 Serviços domésticos	1.74	-2.40	-2.62	1.54

表八：主要食品平均零售價

QUADRO 8 - PREÇOS MÉDIOS DE VENDA A RETALHO DE PRODUTOS ALIMENTARES ESSENCIAIS

1/2
澳門元 MOP

項目 Artigos	單位 Unidade de medida	全年平均零售價 Preços médios de retalho anual		2002											
		2001	2002	一月 Jan	二月 Fev	三月 Mar	四月 Abr	五月 Mai	六月 Jun	七月 Jul	八月 Ago	九月 Set	十月 Out	十一月 Nov	十二月 Dez
1	2	3	4	5	6	7	8	9	10	11	12	13	14	15	16
米 Arroz															
泰國米 (包裝) Arroz da Tailândia, empacotado	公斤 kg	7.05	5.37	5.30	5.54	5.54	5.40	5.51	5.14	5.40	5.40	5.31	5.30	5.30	5.30
新鮮鹹水魚 Peixe fresco de água salgada															
紅衫魚 Fio amarelo	公斤 kg	31.50	29.32	27.92	33.26	28.72	27.30	27.85	27.34	28.83	28.91	27.92	29.19	31.79	32.87
鱸魚 Pámpano	公斤 kg	77.04	68.81	71.74	80.20	79.92	80.79	73.10	64.60	66.41	53.78	62.20	59.72	66.92	66.38
撻沙魚 Linguado	公斤 kg	102.18	90.70	96.69	86.67	80.92	88.94	85.29	90.36	90.58	89.05	89.39	86.42	96.26	107.80
新鮮淡水魚 Peixe fresco de água doce															
鯪魚 Carpa verde	公斤 kg	19.65	19.32	19.48	19.41	19.83	19.55	19.24	19.22	19.22	19.22	19.22	19.22	19.19	19.02
生魚 Gabio	公斤 kg	21.57	21.67	20.74	22.60	21.16	20.80	21.49	21.49	21.37	22.20	22.16	22.22	21.91	21.91
大魚頭 Cabeça de "Tai U"	公斤 kg	33.73	34.49	34.08	34.52	35.09	35.51	34.47	34.38	34.29	34.38	34.47	34.47	34.47	33.77
新鮮豬肉及內臟 Carne e miudezas de porco frescas															
瘦肉 Carne magra	公斤 kg	40.76	37.34	37.54	37.43	37.31	37.31	37.31	37.31	37.31	37.31	37.31	37.31	37.31	37.31
豬扒 Costeletas de lombo	公斤 kg	41.04	37.10	37.78	37.66	37.54	37.54	36.84	36.84	36.84	36.84	36.84	36.84	36.84	36.84
新鮮牛肉 Carne de vaca fresca															
牛腩 Lombinho	公斤 kg	38.65	38.36	37.78	38.25	38.25	38.25	38.25	38.25	38.25	38.25	38.61	38.72	38.72	38.72
牛肉 Carne de vaca	公斤 kg	39.02	39.20	39.20	39.20	39.20	39.20	39.20	39.20	39.20	39.20	39.20	39.20	39.20	39.20
家禽 Aves de capoeira															
雞 Frango	公斤 kg	26.56	25.78	26.33	27.33	26.45	25.97	25.80	25.74	25.44	25.27	25.27	25.27	25.27	25.27
光鴨 Pato	公斤 kg	20.36	19.53	19.67	19.66	19.50	19.50	19.50	19.50	19.66	19.50	19.59	19.50	19.50	19.26

表八：主要食品平均零售價

QUADRO 8 - PREÇOS MÉDIOS DE VENDA A RETALHO DE PRODUTOS ALIMENTARES ESSENCIAIS

2/2
澳門元 MOP

項目 Artigos	單位 Unidade de medida	全年平均零售價 Preços médios de retalho anual		2002											
		2001	2002	一月 Jan	二月 Fev	三月 Mar	四月 Abr	五月 Mai	六月 Jun	七月 Jul	八月 Ago	九月 Set	十月 Out	十一月 Nov	十二月 Dez
1	2	3	4	5	6	7	8	9	10	11	12	13	14	15	16
新鮮蔬菜 Legumes frescos															
白菜 Couve branca	公斤 kg	7.11	6.15	5.63	5.78	5.72	5.98	4.59	5.79	5.95	8.04	7.30	8.10	5.41	5.45
菜心 Grelos	公斤 kg	8.53	7.47	7.61	7.74	6.92	6.40	5.61	7.11	7.70	10.09	8.46	9.02	6.18	6.82
生菜 Alface chinesa	公斤 kg	6.85	6.02	5.44	5.95	4.66	5.03	4.38	5.43	6.08	8.22	7.58	8.43	5.61	5.48
西蘭花 Brócolos	公斤 kg	23.79	21.08	22.78	18.90	17.92	17.19	15.15	19.59	24.90	23.69	24.36	21.40	22.45	24.66
蕃茄 Tomate	公斤 kg	6.93	6.36	6.74	6.37	5.97	6.08	5.93	6.12	6.20	6.34	6.58	6.86	6.86	6.24
馬鈴薯 Batata	公斤 kg	6.45	6.15	6.30	6.26	6.11	6.19	5.80	5.73	5.75	6.19	6.25	6.38	6.51	6.36
洋葱 Cebola	公斤 kg	7.80	6.89	7.58	7.20	7.24	7.13	6.76	6.48	6.46	6.93	6.73	6.74	6.85	6.59
新鮮水果 Frutas frescas															
橙 Laranja	個 cada	2.53	2.52	2.48	2.64	2.66	2.55	2.54	2.61	2.48	2.47	2.54	2.45	2.46	2.36
蘋果 Maçã	個 cada	2.37	2.49	2.41	2.49	2.48	2.35	2.31	2.37	2.43	2.55	2.64	2.60	2.68	2.61
香蕉 Banana	公斤 kg	7.09	6.97	7.12	7.05	7.12	7.19	7.15	7.05	7.03	6.98	6.97	6.65	6.64	6.72
蛋 Ovos															
雞蛋 Ovo de galinha	每隻 cada	0.73	0.72	0.73	0.73	0.73	0.73	0.71	0.71	0.71	0.71	0.71	0.71	0.71	0.71

表九G：各大類、級別及組別的商品及服務每月之綜合消費物價指數

1/6

QUADRO 9G - DESAGREGAÇÃO DO ÍNDICE DE PREÇOS NO CONSUMIDOR (GERAL), POR SECÇÕES, CLASSES E GRUPOS DE BENS E SERVIÇOS

10/1999-09/2000=100

商品及服務 Bens e serviços	平均指數 Índice médio		2002											
	2001	2002	一月 Jan	二月 Fev	三月 Mar	四月 Abr	五月 Mai	六月 Jun	七月 Jul	八月 Ago	九月 Set	十月 Out	十一月 Nov	十二月 Dez
1	2	3	4	5	6	7	8	9	10	11	12	13	14	15
總指數	97.52	94.94	95.63	95.97	95.22	95.04	94.81	94.90	94.92	94.90	94.54	94.70	94.32	94.36
第一類 - Índice global														
Secção I - 糧食及飲品類	98.30	96.21	96.68	97.59	96.71	96.05	95.08	95.75	95.85	96.63	96.35	96.61	95.71	95.55
11 - Produtos alimentares e bebidas														
1101 - 糧食	98.35	96.25	96.73	97.65	96.77	96.09	95.11	95.78	95.87	96.66	96.39	96.67	95.75	95.58
1101 - Produtos alimentares														
1101 - 穀類製品	96.68	94.48	93.94	94.73	94.71	94.14	94.57	94.67	94.92	94.80	94.37	94.13	94.26	94.52
1102 - Cereais e produtos à base de cereais														
1102 - 魚、甲殼類及其他海產	97.72	92.79	94.80	97.26	93.68	91.79	90.13	90.72	93.06	93.10	92.57	91.74	92.86	91.73
1103 - Peixe, crustáceos e outros produtos do mar														
1103 - 肉類及內臟	98.55	93.07	94.16	94.62	93.90	93.52	93.24	93.10	92.76	92.49	92.37	92.36	92.27	92.09
1104 - Carne e miudezas														
1104 - 蔬菜	97.29	87.71	88.44	90.34	83.27	82.24	72.49	81.62	86.37	103.64	97.75	102.39	81.80	82.14
1105 - Legumes														
1105 - 水果	96.67	93.99	94.24	100.04	98.61	92.61	91.55	92.82	91.45	92.33	94.37	93.41	93.97	92.45
1106 - Frutas														
1106 - 牛奶及乳製品	98.02	97.87	96.98	97.91	97.70	97.67	98.03	98.05	98.93	98.50	98.42	98.01	97.12	97.11
1107 - Leite e produtos lácteos														
1107 - 蛋	97.26	95.94	97.15	97.15	97.15	97.15	95.34	95.34	95.34	95.34	95.34	95.34	95.34	95.34
1108 - Ovos														
1108 - 食油	100.59	100.41	100.92	101.60	99.96	99.89	100.21	100.69	100.54	100.01	99.71	100.35	100.34	100.68
1109 - Óleos comestíveis														
1109 - 咖啡及茶	95.71	95.95	93.29	93.45	95.94	95.67	95.27	95.22	94.85	95.45	97.59	98.20	98.23	98.26
1110 - Café e chá														
1110 - 食糖及糖果	105.27	104.19	105.11	103.69	103.39	103.42	101.87	102.78	103.23	104.96	105.50	105.47	105.46	105.36
1111 - Açúcar e produtos de confeitaria														
1111 - 其他食品	100.25	99.65	99.81	99.71	99.98	99.65	99.24	99.60	99.51	99.67	99.71	99.61	99.61	99.67
1112 - Outros produtos alimentares														
1112 - 外出用膳	98.67	98.40	98.64	99.00	98.94	98.82	98.37	98.52	98.03	97.90	97.89	98.23	98.23	98.23
12 - Refeições fora de casa														
1201 - 飲品	95.36	93.88	93.81	93.98	93.46	93.87	93.39	94.19	94.74	94.62	94.17	93.38	93.52	93.40
1201 - Bebidas														
1201 - 汽水及礦泉水	91.28	89.37	88.71	89.36	88.71	89.63	88.54	90.07	90.79	90.70	90.08	88.73	88.75	88.43
1202 - Bebidas gaseificadas e água mineral														
1202 - 果汁	100.41	99.41	98.81	99.52	99.44	98.56	99.13	99.21	99.77	99.62	98.80	99.24	100.24	100.57
1203 - Sumos de fruta														
1203 - 其他飲品	99.28	98.20	99.16	98.47	97.98	98.14	98.14	98.14	98.46	98.31	98.22	97.80	97.80	97.80
1203 - Outras bebidas														

表九G：各大類、級別及組別的商品及服務每月之綜合消費物價指數

2/6

QUADRO 9G - DESAGREGAÇÃO DO ÍNDICE DE PREÇOS NO CONSUMIDOR (GERAL), POR SECÇÕES, CLASSES E GRUPOS DE BENS E SERVIÇOS

10/1999-09/2000=100

商品及服務 Bens e serviços	平均指數 Índice médio		2002											
	2001	2002	一月 Jan	二月 Fev	三月 Mar	四月 Abr	五月 Mai	六月 Jun	七月 Jul	八月 Ago	九月 Set	十月 Out	十一月 Nov	十二月 Dez
1	2	3	4	5	6	7	8	9	10	11	12	13	14	15
第二類 - 衣履類	90.84	81.56	84.74	83.72	83.96	84.30	85.01	84.76	81.43	78.55	76.56	77.62	79.11	78.94
Secção II - Vestuário e calçado														
21 衣服	91.55	82.22	86.67	85.50	84.26	84.48	85.51	85.23	81.16	78.95	76.96	78.26	79.91	79.69
2101 Vestuário														
2101 男裝衣服	86.29	79.28	80.68	79.89	78.58	78.65	81.23	81.34	77.68	75.69	74.54	78.49	82.29	82.30
2102 Vestuário de homem														
2102 女裝衣服	94.05	81.32	88.75	87.03	86.07	86.27	86.41	85.65	80.20	77.51	74.61	74.32	74.78	74.29
2103 Vestuário de senhora														
2103 童裝	94.78	91.65	94.36	93.86	91.25	91.75	92.13	92.72	92.10	91.68	89.83	90.16	89.79	90.18
2104 Vestuário de criança														
2104 嬰兒服裝	98.43	87.02	94.93	93.32	90.28	89.46	89.42	89.15	89.15	82.71	81.50	81.50	81.27	81.60
2105 Vestuário de bebé														
2105 其他衣物	97.61	95.19	94.84	95.07	94.83	96.68	96.68	96.61	95.97	93.16	93.17	93.78	95.81	95.70
2106 Acessórios de vestuário														
2106 衣料及縫工	96.59	89.33	91.48	91.20	89.91	90.20	90.20	90.00	88.39	88.39	88.62	87.57	88.26	87.75
22 Tecidos e serviços de confecção														
22 鞋	88.28	79.19	77.80	77.31	82.89	83.63	83.17	83.07	82.41	77.10	75.12	75.28	76.23	76.21
2201 Calçado														
2201 男裝鞋	93.99	83.31	84.41	83.67	88.88	89.59	88.97	89.30	88.35	81.49	77.71	76.92	75.18	75.28
2202 Calçado para homem														
2202 女裝鞋	82.53	73.74	69.64	69.64	76.87	76.50	76.17	75.89	76.89	71.61	70.91	71.13	74.80	74.78
2203 Calçado para senhora														
2203 童裝鞋	90.28	86.16	86.46	84.93	84.93	90.56	90.13	89.09	82.55	83.21	82.91	86.55	86.55	86.00
2203 Calçado para criança														
第三類 - 租金及住屋開支類	97.09	94.05	95.02	94.24	94.18	94.05	94.12	93.81	94.17	94.02	93.89	93.96	93.63	93.48
Secção III - Rendas e despesas de habitação														
31 租金及樓宇保養	96.14	93.48	93.90	93.59	93.54	93.84	93.98	93.67	93.64	93.46	93.30	93.27	92.87	92.68
3101 Rendas e manutenção da habitação														
3101 住屋租金	96.90	94.24	95.13	94.71	94.64	94.56	94.62	94.47	94.43	94.13	93.91	93.88	93.34	93.09
3102 Rendas de habitação														
3102 樓宇保養	93.92	91.27	90.36	90.35	90.35	91.78	92.10	91.34	91.35	91.51	91.51	91.51	91.50	91.50
32 Manutenção da habitação														
32 住屋開支	101.62	96.74	100.29	97.34	97.21	95.01	94.83	94.48	96.68	96.68	96.68	97.23	97.23	97.23
3201 Despesas de habitação														
3201 水費	98.43	98.43	98.43	98.43	98.43	98.43	98.43	98.43	98.43	98.43	98.43	98.43	98.43	98.43
3202 Despesas de água														
3202 電費	100.78	98.94	99.64	99.64	99.64	95.89	95.89	95.89	99.64	99.64	99.64	100.58	100.58	100.58
3202 Despesas de electricidade														

表九G：各大類、級別及組別的商品及服務每月之綜合消費物價指數

QUADRO 9G - DESAGREGAÇÃO DO ÍNDICE DE PREÇOS NO CONSUMIDOR (GERAL), POR SECÇÕES, CLASSES E GRUPOS DE BENS E SERVIÇOS

3/6
10/1999-09/2000=100

商品及服務 Bens e serviços		平均指數 Índice médio		2002											
		2001	2002	一月 Jan	二月 Fev	三月 Mar	四月 Abr	五月 Mai	六月 Jun	七月 Jul	八月 Ago	九月 Set	十月 Out	十一月 Nov	十二月 Dez
1		2	3	4	5	6	7	8	9	10	11	12	13	14	15
3203	石油氣 Gás	105.10	91.11	102.66	91.81	91.31	91.31	90.63	89.37	89.37	89.37	89.37	89.37	89.37	89.37
第四類 - 烟酒類 Secção IV - Tabaco e bebidas alcoólicas		102.59	105.16	104.89	104.97	105.05	105.15	105.12	105.18	105.28	105.17	105.20	105.29	105.29	105.26
41	酒精飲品 Bebidas alcoólicas	100.47	98.96	97.92	98.21	98.56	98.96	98.84	99.04	99.46	99.04	99.15	99.48	99.50	99.39
4101	酒 Vinhos	99.17	97.75	97.01	96.80	97.63	97.63	97.63	97.63	97.86	97.69	98.02	98.59	98.59	97.95
4102	啤酒 Cerveja	100.75	98.99	97.73	98.46	98.58	99.05	98.89	99.12	99.69	99.12	99.12	99.36	99.36	99.36
4103	烈酒 Bebidas espirituosas	103.46	103.89	103.49	102.01	102.33	103.78	103.55	104.36	104.24	104.01	104.23	104.38	104.58	105.77
42	烟 Tabaco	103.31	107.25	107.25	107.25	107.25	107.25	107.25	107.25	107.25	107.25	107.25	107.25	107.25	107.25
4201	香烟 Cigarros	103.31	107.25	107.25	107.25	107.25	107.25	107.25	107.25	107.25	107.25	107.25	107.25	107.25	107.25
第五類 - 家居用品類 Secção V - Conforto da habitação		94.09	90.59	92.43	92.27	91.96	91.80	91.50	90.34	89.98	90.01	89.97	89.84	88.43	88.54
51	傢具及家居設備 Mobiliário e artigos domésticos	95.56	90.59	93.11	92.97	92.16	91.88	90.74	90.30	89.53	89.59	89.47	89.24	88.90	89.22
5101	傢具 Mobiliário	85.33	78.38	80.60	80.36	80.25	79.50	78.96	79.42	77.80	77.78	77.79	76.58	75.90	75.61
5102	家庭電器 Electrodomésticos	93.45	83.73	89.04	88.64	86.10	85.74	84.09	83.26	81.50	81.48	81.29	81.05	80.76	81.76
5103	非用電設備 Equipamento não eléctrico	95.50	92.64	93.61	93.61	93.57	93.17	93.17	92.35	92.04	92.04	92.04	92.04	92.04	92.04
5104	玻璃、陶瓷、餐具及廚具 Vidros, louças, cutelaria e utensílios de cozinha	98.14	95.96	96.40	96.53	96.51	96.56	96.28	96.24	95.68	95.76	95.32	95.41	95.41	95.43
5105	家用紡織品 Artigos domésticos à base de têxteis	102.44	101.37	103.42	103.15	104.73	104.73	102.14	99.98	99.38	99.49	99.43	99.82	100.04	100.12
5106	其他家居用品 Outros artigos domésticos	98.95	97.66	98.00	98.20	97.70	97.50	97.03	97.29	97.84	98.03	97.96	97.82	97.24	97.27
52	日用品 Artigos de utilização corrente	101.86	98.02	100.18	99.01	99.06	99.09	99.01	98.35	97.56	97.16	97.16	96.80	96.40	96.42
5201	日用品 Artigos de utilização corrente	101.86	98.02	100.18	99.01	99.06	99.09	99.01	98.35	97.56	97.16	97.16	96.80	96.40	96.42
53	維修、清潔及家居服務 Reparação, limpeza e serviços domésticos	91.78	89.28	90.64	90.64	90.59	90.47	90.67	88.96	88.94	89.02	89.02	89.00	86.72	86.72

表九G：各大類、級別及組別的商品及服務每月之綜合消費物價指數

4/6

QUADRO 9G - DESAGREGAÇÃO DO ÍNDICE DE PREÇOS NO CONSUMIDOR (GERAL), POR SECÇÕES, CLASSES E GRUPOS DE BENS E SERVIÇOS

10/1999-09/2000=100

商品及服務 Bens e serviços		平均指數 Índice médio		2002											
		2001	2002	一月 Jan	二月 Fev	三月 Mar	四月 Abr	五月 Mai	六月 Jun	七月 Jul	八月 Ago	九月 Set	十月 Out	十一月 Nov	十二月 Dez
1		2	3	4	5	6	7	8	9	10	11	12	13	14	15
5301	維修及保養 Reparação e manutenção	90.76	87.25	88.29	88.29	88.29	85.91	89.89	85.91	85.91	87.50	87.50	87.50	85.98	85.98
5302	清潔服務 Serviços de limpeza	97.06	92.61	96.15	96.15	93.24	93.24	93.11	93.11	91.80	91.80	91.80	90.29	90.29	90.29
5303	家居服務 Serviços domésticos	91.74	89.33	90.67	90.67	90.67	90.67	90.67	89.06	89.06	89.06	89.06	89.06	86.69	86.69
第六類 -	醫療類	101.30	101.32	101.34	101.33	100.84	100.84	101.23	101.55	101.74	101.64	101.45	101.24	101.35	101.28
Secção VI -	Saúde														
61	藥物 Medicamentos	101.84	102.25	102.28	102.28	102.11	102.16	102.44	102.47	102.70	102.35	101.96	101.97	102.32	101.97
6101	西藥 Medicamentos ocidentais	100.69	101.44	100.59	100.59	100.66	100.76	101.28	101.62	102.03	101.64	101.80	101.82	102.46	101.98
6102	中藥 Medicamentos chineses	103.23	103.24	104.33	104.33	103.86	103.86	103.83	103.51	103.51	103.20	102.15	102.15	102.15	101.95
62	治療物品 Material terapêutico	90.68	84.48	86.41	86.33	86.18	85.04	85.04	85.04	84.90	84.56	82.70	82.20	82.68	82.66
6201	光學用品 Artigos de óptica	90.68	84.48	86.41	86.33	86.18	85.04	85.04	85.04	84.90	84.56	82.70	82.20	82.68	82.66
63	醫療及住院服務 Serviços médicos e hospitalares	102.52	103.21	102.99	102.99	102.35	102.48	102.96	103.40	103.63	103.63	103.68	103.46	103.46	103.46
6301	診療服務 Serviços médicos	101.97	102.73	102.48	102.48	101.77	101.92	102.45	102.94	103.19	103.19	103.26	103.00	103.00	103.00
6302	住院服務 Cuidados hospitalares	107.46	107.46	107.46	107.46	107.46	107.46	107.46	107.46	107.46	107.46	107.46	107.46	107.46	107.46
64	其他醫療費 Outras despesas de saúde	99.25	99.13	99.30	99.30	99.30	99.30	99.30	99.24	99.24	99.11	99.17	98.62	98.87	98.87
6401	藥箱用品 Material / artigos para terapia	96.97	96.52	97.18	97.18	97.18	97.18	97.18	96.94	96.94	96.41	96.65	94.46	95.45	95.45
6402	化驗、X光及心電圖服務 Análises, radiografias e electrocardiogramas	100.00	100.00	100.00	100.00	100.00	100.00	100.00	100.00	100.00	100.00	100.00	100.00	100.00	100.00
第七類 -	交通及通訊類	97.35	95.44	95.81	96.94	95.33	95.74	95.76	95.49	95.88	95.01	94.80	94.77	94.62	95.17
Secção VII -	Transportes e comunicações														
71	交通 Transportes	101.36	101.11	99.99	101.92	100.00	100.74	101.09	100.63	101.32	101.69	101.33	101.29	101.04	102.28
7101	購買車輛 Aquisição de veículos	100.48	98.86	99.42	99.35	99.72	99.20	99.04	97.37	96.75	97.36	99.42	99.45	99.61	99.61
7102	車輛維修、配件及燃料 Reparação, acessórios e combustíveis para veículos	100.48	101.02	97.45	97.44	97.44	100.86	100.85	100.87	101.67	101.90	103.37	103.54	103.54	103.34

表九G：各大類、級別及組別的商品及服務每月之綜合消費物價指數

5/6

QUADRO 9G - DESAGREGAÇÃO DO ÍNDICE DE PREÇOS NO CONSUMIDOR (GERAL), POR SECÇÕES, CLASSES E GRUPOS DE BENS E SERVIÇOS

10/1999-09/2000=100

商品及服務 Bens e serviços		平均指數 Índice médio		2002											
		2001	2002	一月 Jan	二月 Fev	三月 Mar	四月 Abr	五月 Mai	六月 Jun	七月 Jul	八月 Ago	九月 Set	十月 Out	十一月 Nov	十二月 Dez
1		2	3	4	5	6	7	8	9	10	11	12	13	14	15
7103	汽車的其他費用 Outras despesas de veículos automóveis	98.03	98.64	98.59	98.59	98.59	98.59	98.59	98.59	98.68	98.68	98.68	98.77	98.77	98.58
7104	公共交通服務 Serviços de transportes públicos	102.71	102.33	101.77	105.68	101.69	101.57	102.33	101.92	103.08	103.51	101.36	101.17	100.61	103.27
72	通訊 Comunicações	91.67	87.42	89.89	89.89	88.71	88.67	88.21	88.21	88.19	85.57	85.56	85.54	85.54	85.10
7201	郵政服務 Correios	100.00	100.00	100.00	100.00	100.00	100.00	100.00	100.00	100.00	100.00	100.00	100.00	100.00	100.00
7202	電訊服務 Serviços de telecomunicações	91.64	87.37	89.85	89.85	88.66	88.62	88.16	88.16	88.14	85.51	85.50	85.48	85.48	85.04
第八類 - Secção VIII-	教育及消閒類 Ensino e lazer	99.02	98.21	98.39	98.95	98.48	98.45	98.29	98.09	98.03	97.98	97.97	97.97	97.97	97.93
81	教育 Ensino	99.36	99.43	99.45	99.46	99.45	99.45	99.45	99.45	99.44	99.43	99.39	99.39	99.39	99.42
8101	教育服務 Serviços de ensino	99.15	99.20	99.30	99.30	99.30	99.30	99.30	99.30	99.30	99.30	98.99	98.99	98.99	99.03
8102	教育費用 Despesas escolares	100.17	100.30	100.03	100.05	100.03	100.01	100.01	100.02	99.96	99.92	100.89	100.89	100.89	100.89
82	娛樂 Diversões	98.10	94.95	95.56	97.60	95.87	95.79	95.19	94.46	94.28	94.11	94.18	94.20	94.19	93.97
8201	影音器材 Equipamento de imagem e de som	93.64	87.57	90.48	89.68	89.68	89.55	88.77	86.44	86.13	85.74	85.93	86.35	86.48	85.64
8202	照相機、攝錄機及樂器 Máq. fotográficas, câmeras de ima. e inst. musicais	90.45	88.14	87.31	87.92	88.77	87.74	88.60	88.29	88.40	88.40	88.28	88.13	87.91	87.92
8203	玩具、消閒品及娛樂 Brinquedos, passatempos e diversões	96.75	92.47	92.97	92.92	93.01	93.06	92.87	92.45	92.32	91.95	92.12	91.88	92.05	92.04
8204	報章及刊物 Jornais e publicações	103.81	103.57	102.95	103.34	102.95	103.41	103.46	103.61	103.61	103.83	103.88	103.94	103.94	103.94
8205	其他物品 Outros artigos	106.40	105.71	105.23	137.01	110.97	109.39	102.66	102.32	101.35	100.99	100.37	100.17	99.01	99.01
第九類 - Secção IX -	其他商品及服務類 Outros bens e serviços	98.23	95.42	94.97	97.86	93.91	94.11	94.54	95.69	96.19	96.64	94.85	95.10	94.79	96.43
91	個人護理 Cuidados pessoais	99.75	97.02	97.91	97.47	97.26	97.07	97.18	98.04	96.90	96.57	96.38	96.45	96.60	96.42
9101	護理及化妝用品 Cosméticos e artigos de uso pessoal	99.42	98.53	97.85	98.31	98.12	97.80	98.15	99.48	99.26	98.78	98.50	98.61	98.87	98.58
9102	其他個人護理用品 Outros artigos de cuidados pessoais	101.63	101.02	102.67	103.13	101.59	102.15	102.15	102.06	100.46	99.75	99.12	98.91	100.00	100.21

表九G：各大類、級別及組別的商品及服務每月之綜合消費物價指數

6/6

QUADRO 9G - DESAGREGAÇÃO DO ÍNDICE DE PREÇOS NO CONSUMIDOR (GERAL), POR SECÇÕES, CLASSES E GRUPOS DE BENS E SERVIÇOS

10/1999-09/2000=100

商品及服務 Bens e serviços		平均指數 Índice médio		2002											
		2001	2002	一月 Jan	二月 Fev	三月 Mar	四月 Abr	五月 Mai	六月 Jun	七月 Jul	八月 Ago	九月 Set	十月 Out	十一月 Nov	十二月 Dez
1		2	3	4	5	6	7	8	9	10	11	12	13	14	15
9103	個人服務 Serviços pessoais	100.30	93.95	97.84	95.61	95.43	95.43	95.09	95.09	92.20	92.20	92.20	92.20	92.09	92.09
92	其他商品 Outros bens	92.42	93.39	91.14	91.49	92.03	92.00	93.01	94.23	93.95	94.13	94.04	94.55	94.82	95.30
9201	首飾 Artigos de joalharia	94.58	104.41	96.82	97.76	99.67	101.13	103.59	106.22	106.67	106.98	106.88	107.82	108.45	110.98
9202	鐘錶 Relógios	102.41	101.84	101.35	101.77	101.72	101.23	101.40	101.54	101.41	101.47	101.47	102.90	102.88	102.88
9203	其他個人用品 Outros bens pessoais	86.09	79.37	81.40	81.18	80.68	79.42	79.43	79.79	78.76	78.86	78.75	78.45	78.51	77.25
93	海外旅遊 Viagens turísticas	99.49	91.08	90.00	103.69	85.12	86.50	87.24	89.81	94.26	96.64	88.80	89.16	87.16	94.56
9301	海外旅遊 Viagens turísticas	99.49	91.08	90.00	103.69	85.12	86.50	87.24	89.81	94.26	96.64	88.80	89.16	87.16	94.56
94	雜項服務 Serviços diversos	101.29	99.87	99.95	99.95	99.95	99.84	99.82	99.82	99.82	99.82	99.79	99.90	99.90	99.90
9401	雜項服務 Serviços diversos	101.29	99.87	99.95	99.95	99.95	99.84	99.82	99.82	99.82	99.82	99.79	99.90	99.90	99.90

表九A：各大類、級別及組別的商品及服務每月之甲類消費物價指數

1/6

QUADRO 9A - DESAGREGAÇÃO DO ÍNDICE DE PREÇOS NO CONSUMIDOR (IPC-A), POR SECÇÕES, CLASSES E GRUPOS DE BENS E SERVIÇOS

10/1999-09/2000=100

商品及服務 Bens e serviços		平均指數 Índice médio		2002											
		2001	2002	一月 Jan	二月 Fev	三月 Mar	四月 Abr	五月 Mai	六月 Jun	七月 Jul	八月 Ago	九月 Set	十月 Out	十一月 Nov	十二月 Dez
1		2	3	4	5	6	7	8	9	10	11	12	13	14	15
	總指數	98.15	95.90	96.65	96.83	96.21	95.87	95.52	95.72	95.83	95.96	95.71	95.88	95.36	95.28
	Índice global														
第一類 -	糧食及飲品類	98.23	95.77	96.20	97.25	96.20	95.49	94.42	95.20	95.38	96.41	96.06	96.40	95.17	95.01
Secção I -	Produtos alimentares e bebidas														
11	糧食	98.28	95.80	96.24	97.30	96.24	95.52	94.43	95.21	95.39	96.44	96.08	96.45	95.20	95.04
	Produtos alimentares														
1101	穀類製品	96.45	94.08	93.50	94.38	94.33	93.68	94.18	94.29	94.55	94.41	94.00	93.75	93.82	94.06
	Cereais e produtos à base de cereais														
1102	魚、甲殼類及其他海產	97.30	92.59	94.21	97.35	93.53	91.94	90.18	90.51	92.80	92.48	92.06	91.45	92.72	91.80
	Peixe, crustáceos e outros produtos do mar														
1103	肉類及內臟	98.63	92.96	94.05	94.46	93.76	93.40	93.15	92.99	92.64	92.38	92.27	92.26	92.16	91.95
	Carne e miudezas														
1104	蔬菜	97.30	87.40	87.92	90.06	82.75	81.58	71.38	80.98	85.82	104.22	98.05	103.28	81.14	81.65
	Legumes														
1105	水果	96.81	94.21	94.24	99.94	98.59	92.68	91.74	93.16	91.75	92.72	94.86	93.90	94.27	92.65
	Frutas														
1106	牛奶及乳製品	98.30	98.55	97.51	98.35	98.31	98.30	98.67	98.68	99.54	99.24	99.05	98.81	98.01	98.12
	Leite e produtos lácteos														
1107	蛋	97.28	95.97	97.18	97.18	97.18	97.18	95.36	95.36	95.36	95.36	95.36	95.36	95.36	95.36
	Ovos														
1108	食油	100.50	100.41	100.97	101.74	99.98	99.91	100.22	100.58	100.48	99.92	99.74	100.38	100.36	100.66
	Óleos comestíveis														
1109	咖啡及茶	95.62	95.82	93.18	93.33	95.80	95.55	95.16	95.11	94.74	95.31	97.41	98.04	98.07	98.09
	Cafê e chá														
1110	食糖及糖果	106.08	105.29	106.08	105.74	105.22	105.18	103.62	104.27	104.10	105.48	106.08	105.96	105.95	105.79
	Açúcar e produtos de confeitaria														
1111	其他食品	100.24	99.66	99.83	99.74	100.01	99.68	99.30	99.60	99.50	99.65	99.72	99.60	99.60	99.63
	Outros produtos alimentares														
1112	外出用膳	98.72	98.42	98.63	98.98	98.91	98.79	98.40	98.56	98.06	97.93	97.92	98.28	98.27	98.27
	Refeições fora de casa														
12	飲品	95.46	94.00	94.02	94.11	93.59	94.02	93.54	94.30	94.85	94.72	94.31	93.50	93.60	93.48
	Bebidas														
1201	汽水及礦泉水	91.25	89.35	88.69	89.34	88.69	89.60	88.52	90.05	90.77	90.68	90.07	88.71	88.73	88.42
	Bebidas gasificadas e água mineral														
1202	果汁	100.41	99.41	98.81	99.52	99.44	98.56	99.13	99.21	99.77	99.62	98.80	99.24	100.24	100.57
	Sumos de fruta														
1203	其他飲品	99.30	98.25	99.22	98.51	98.03	98.19	98.19	98.19	98.53	98.37	98.29	97.84	97.84	97.84
	Outras bebidas														

表九A：各大類、級別及組別的商品及服務每月之甲類消費物價指數

2/6

QUADRO 9A - DESAGREGAÇÃO DO ÍNDICE DE PREÇOS NO CONSUMIDOR (IPC-A), POR SECÇÕES, CLASSES E GRUPOS DE BENS E SERVIÇOS

10/1999-09/2000=100

商品及服務 Bens e serviços	平均指數 Índice médio		2002											
	2001	2002	一月 Jan	二月 Fev	三月 Mar	四月 Abr	五月 Mai	六月 Jun	七月 Jul	八月 Ago	九月 Set	十月 Out	十一月 Nov	十二月 Dez
1	2	3	4	5	6	7	8	9	10	11	12	13	14	15
第二類 - 衣履類	90.44	81.10	84.06	83.01	83.18	83.62	84.03	84.02	80.98	78.39	76.65	77.44	79.05	78.78
Secção II - Vestuário e calçado														
21 衣服	91.08	81.61	85.87	84.69	83.29	83.59	84.26	84.26	80.55	78.68	76.94	77.92	79.79	79.51
2101 Vestuário														
2101 男裝衣服	86.50	80.25	80.71	79.91	78.13	78.27	80.54	80.72	79.57	78.14	77.12	80.03	85.03	84.88
2102 Vestuário de homem														
2102 女裝衣服	92.73	78.59	86.67	84.86	83.89	84.12	83.75	83.49	76.67	74.15	71.63	71.43	71.50	70.96
2103 Vestuário de senhora														
2103 童裝	94.81	91.89	94.42	93.97	91.55	92.01	92.37	92.92	92.34	91.95	90.14	90.45	90.11	90.46
2104 Vestuário de criança														
2104 嬰兒服裝	97.70	85.65	93.29	91.28	87.88	87.12	87.10	86.92	86.92	82.70	81.20	81.20	80.92	81.32
2105 Vestuário de bebé														
2105 其他衣物	97.71	94.80	94.22	94.51	94.22	96.55	96.55	96.39	95.61	92.33	92.34	93.30	95.83	95.73
2106 Acessórios de vestuário														
2106 衣料及縫工	96.71	88.87	90.47	90.38	89.70	89.96	89.96	89.71	88.04	88.04	88.34	87.18	87.77	86.90
22 Tecidos e serviços de confecção														
22 鞋	88.22	79.33	77.82	77.18	82.79	83.71	83.23	83.17	82.49	77.41	75.67	75.78	76.49	76.25
2201 Calçado														
2201 男裝鞋	93.30	82.52	83.26	82.22	88.05	88.89	88.08	88.56	87.71	80.88	77.59	76.63	74.31	74.09
2202 Calçado para homem														
2202 女裝鞋	82.42	73.54	69.38	69.38	76.69	76.33	76.05	75.77	76.78	71.40	70.64	70.87	74.58	74.56
2203 Calçado para senhora														
2203 童裝鞋	91.64	87.84	88.01	86.59	86.59	91.49	91.33	90.50	85.29	85.82	85.34	88.03	88.03	87.13
2203 Calçado para criança														
第三類 - 租金及住屋開支類	97.89	94.85	96.18	95.24	95.16	94.76	94.77	94.56	94.95	94.75	94.61	94.69	94.32	94.15
Secção III - Rendas e despesas de habitação														
31 租金及樓宇保養	96.92	94.41	95.13	94.75	94.69	94.71	94.78	94.61	94.57	94.32	94.14	94.11	93.64	93.43
3101 Rendas e manutenção da habitação														
3101 住屋租金	96.87	94.19	95.08	94.65	94.58	94.50	94.56	94.41	94.37	94.07	93.86	93.83	93.29	93.04
3102 Rendas de habitação														
3102 樓宇保養	97.22	95.81	95.40	95.39	95.39	96.04	96.20	95.85	95.85	95.93	95.93	95.93	95.92	95.92
32 Manutenção da habitação														
32 住屋開支	101.70	96.57	100.35	97.17	97.03	94.92	94.73	94.36	96.46	96.46	96.46	96.99	96.99	96.99
3201 Despesas de habitação														
3201 水費	98.43	98.43	98.43	98.43	98.43	98.43	98.43	98.43	98.43	98.43	98.43	98.43	98.43	98.43
3202 Despesas de água														
3202 電費	100.78	98.94	99.64	99.64	99.64	95.89	95.89	95.89	99.64	99.64	99.64	100.58	100.58	100.58
3202 Despesas de electricidade														

表九A：各大類、級別及組別的商品及服務每月之甲類消費物價指數

QUADRO 9A - DESAGREGAÇÃO DO ÍNDICE DE PREÇOS NO CONSUMIDOR (IPC-A), POR SECÇÕES, CLASSES E GRUPOS DE BENS E SERVIÇOS

3/6

10/1999-09/2000=100

商品及服務 Bens e serviços		平均指數 Índice médio		2002											
		2001	2002	一月 Jan	二月 Fev	三月 Mar	四月 Abr	五月 Mai	六月 Jun	七月 Jul	八月 Ago	九月 Set	十月 Out	十一月 Nov	十二月 Dez
1		2	3	4	5	6	7	8	9	10	11	12	13	14	15
3203	石油氣 Gás	105.10	91.11	102.66	91.81	91.31	91.31	90.63	89.37	89.37	89.37	89.37	89.37	89.37	89.37
第四類 - Secção IV -	烟酒類 Tabaco e bebidas alcoólicas	102.70	105.36	105.13	105.23	105.27	105.37	105.34	105.39	105.48	105.37	105.39	105.46	105.46	105.46
41	酒精飲品 Bebidas alcoólicas	100.65	99.04	98.03	98.46	98.64	99.08	98.94	99.15	99.53	99.08	99.15	99.46	99.47	99.45
4101	酒 Vinhos	99.30	97.50	96.97	96.84	97.36	97.36	97.36	97.36	97.51	97.40	97.61	98.21	98.21	97.81
4102	啤酒 Cerveja	100.75	98.98	97.73	98.46	98.58	99.05	98.89	99.12	99.69	99.12	99.12	99.35	99.35	99.35
4103	烈酒 Bebidas espirituosas	103.30	103.64	103.85	102.71	102.71	103.87	103.61	104.19	103.39	103.21	103.58	103.83	103.94	104.84
42	烟 Tabaco	103.31	107.25	107.25	107.25	107.25	107.25	107.25	107.25	107.25	107.25	107.25	107.25	107.25	107.25
4201	香烟 Cigarros	103.31	107.25	107.25	107.25	107.25	107.25	107.25	107.25	107.25	107.25	107.25	107.25	107.25	107.25
第五類 - Secção V -	家居用品類 Conforto da habitação	95.32	91.60	93.52	93.24	92.83	92.62	92.44	91.43	90.93	90.96	90.87	90.70	89.76	89.93
51	傢具及家居設備 Mobiliário e artigos domésticos	95.11	90.56	92.76	92.70	91.94	91.77	90.91	90.30	89.66	89.70	89.53	89.29	88.90	89.23
5101	傢具 Mobiliário	83.35	76.58	78.09	77.88	77.89	77.76	77.55	77.72	75.59	75.78	75.74	75.68	74.64	74.69
5102	家庭電器 Electrodomésticos	92.76	83.85	88.75	88.40	86.13	85.84	84.20	83.32	81.88	81.84	81.59	81.38	81.02	81.84
5103	非用電設備 Equipamento não eléctrico	95.74	92.63	93.68	93.68	93.64	93.16	93.16	92.22	92.00	92.00	92.00	92.00	92.00	92.00
5104	玻璃、陶瓷、餐具及廚具 Vidros, louças, cutelaria e utensílios de cozinha	98.27	95.68	96.51	96.64	96.61	96.65	96.31	96.21	95.39	95.26	94.52	94.69	94.69	94.73
5105	家用紡織品 Artigos domésticos à base de têxteis	101.38	100.96	102.58	102.42	104.68	104.68	103.21	99.85	99.40	99.42	99.34	98.50	98.66	98.82
5106	其他家居用品 Outros artigos domésticos	98.86	97.84	97.95	98.24	97.66	97.54	97.30	97.54	98.19	98.29	98.23	97.99	97.53	97.56
52	日用品 Artigos de utilização corrente	101.61	98.35	100.40	99.13	99.15	99.24	99.27	98.79	97.95	97.51	97.51	97.36	96.90	96.94
5201	日用品 Artigos de utilização corrente	101.61	98.35	100.40	99.13	99.15	99.24	99.27	98.79	97.95	97.51	97.51	97.36	96.90	96.94
53	維修、清潔及家居服務 Reparação, limpeza e serviços domésticos	91.84	89.12	90.52	90.52	90.37	89.93	90.65	88.69	88.63	88.92	88.92	88.84	86.75	86.75

表九A：各大類、級別及組別的商品及服務每月之甲類消費物價指數

4/6

QUADRO 9A - DESAGREGAÇÃO DO ÍNDICE DE PREÇOS NO CONSUMIDOR (IPC-A), POR SECÇÕES, CLASSES E GRUPOS DE BENS E SERVIÇOS

10/1999-09/2000=100

商品及服務 Bens e serviços		平均指數 Índice médio		2002											
		2001	2002	一月 Jan	二月 Fev	三月 Mar	四月 Abr	五月 Mai	六月 Jun	七月 Jul	八月 Ago	九月 Set	十月 Out	十一月 Nov	十二月 Dez
1		2	3	4	5	6	7	8	9	10	11	12	13	14	15
5301	維修及保養 Reparação e manutenção	90.76	87.25	88.29	88.29	88.29	85.91	89.89	85.91	85.91	87.50	87.50	87.50	85.98	85.98
5302	清潔服務 Serviços de limpeza	97.06	92.61	96.15	96.15	93.24	93.24	93.11	93.11	91.80	91.80	91.80	90.29	90.29	90.29
5303	家居服務 Serviços domésticos	91.73	89.33	90.66	90.66	90.66	90.66	90.66	89.05	89.05	89.05	89.05	89.05	86.69	86.69
第六類 - Secção VI -	醫療類 Saúde	101.93	102.31	102.01	102.01	101.67	101.76	102.24	102.62	102.87	102.76	102.58	102.37	102.46	102.42
61	藥物 Medicamentos	101.02	100.60	100.62	100.62	100.36	100.41	100.74	100.74	101.01	100.50	100.39	100.40	100.81	100.57
6101	西藥 Medicamentos ocidentais	101.03	101.77	100.87	100.87	100.94	101.03	101.62	101.98	102.45	101.95	102.13	102.15	102.86	102.37
6102	中藥 Medicamentos chineses	101.00	98.97	100.26	100.26	99.54	99.54	99.53	99.01	99.01	98.50	97.97	97.97	97.97	98.07
62	治療物品 Material terapêutico	90.64	84.57	86.30	86.25	86.15	84.97	84.97	84.97	85.07	84.75	82.88	82.47	83.02	82.99
6201	光學用品 Artigos de óptica	90.64	84.57	86.30	86.25	86.15	84.97	84.97	84.97	85.07	84.75	82.88	82.47	83.02	82.99
63	醫療及住院服務 Serviços médicos e hospitalares	102.58	103.38	102.92	102.92	102.55	102.70	103.24	103.72	103.98	103.98	103.83	103.58	103.58	103.58
6301	診療服務 Serviços médicos	102.00	102.90	102.38	102.38	101.96	102.13	102.73	103.28	103.56	103.56	103.40	103.12	103.12	103.12
6302	住院服務 Cuidados hospitalares	107.46	107.46	107.46	107.46	107.46	107.46	107.46	107.46	107.46	107.46	107.46	107.46	107.46	107.46
64	其他醫療費 Outras despesas de saúde	99.15	99.03	99.21	99.21	99.21	99.21	99.21	99.15	99.15	98.99	99.06	98.45	98.74	98.74
6401	藥箱用品 Material / artigos para terapia	96.98	96.55	97.21	97.20	97.20	97.20	97.21	96.97	96.97	96.42	96.66	94.50	95.51	95.51
6402	化驗、X光及心電圖服務 Análises, radiografias e electrocardiogramas	100.00	100.00	100.00	100.00	100.00	100.00	100.00	100.00	100.00	100.00	100.00	100.00	100.00	100.00
第七類 - Secção VII -	交通及通訊類 Transportes e comunicações	96.55	94.98	95.47	96.05	94.99	95.32	95.24	95.18	95.47	94.51	94.41	94.39	94.31	94.41
71	交通 Transportes	100.76	101.08	100.03	101.25	100.03	100.74	100.96	100.83	101.44	101.63	101.42	101.39	101.22	101.98
7101	購買車輛 Aquisição de veículos	98.45	98.73	97.72	97.95	98.04	98.07	98.03	98.09	98.67	99.14	99.76	99.77	99.77	99.77
7102	車輛維修、配件及燃料 Reparação, acessórios e combustíveis para veículos	100.84	101.66	97.75	97.74	97.74	101.47	101.46	101.47	102.50	102.64	104.25	104.35	104.35	104.22

表九A：各大類、級別及組別的商品及服務每月之甲類消費物價指數

5/6

QUADRO 9A - DESAGREGAÇÃO DO ÍNDICE DE PREÇOS NO CONSUMIDOR (IPC-A), POR SECÇÕES, CLASSES E GRUPOS DE BENS E SERVIÇOS

10/1999-09/2000=100

商品及服務 Bens e serviços		平均指數 Índice médio		2002											
		2001	2002	一月 Jan	二月 Fev	三月 Mar	四月 Abr	五月 Mai	六月 Jun	七月 Jul	八月 Ago	九月 Set	十月 Out	十一月 Nov	十二月 Dez
1		2	3	4	5	6	7	8	9	10	11	12	13	14	15
7103	汽車的其他費用 Outras despesas de veículos automóveis	97.94	98.61	98.56	98.56	98.56	98.56	98.56	98.56	98.65	98.65	98.65	98.74	98.74	98.55
7104	公共交通服務 Serviços de transportes públicos	101.35	101.47	101.19	103.06	101.15	101.08	101.43	101.22	101.77	101.97	101.07	100.98	100.72	101.97
72	通訊 Comunicações	92.63	89.30	91.21	91.21	90.30	90.28	89.92	89.92	89.91	87.88	87.87	87.86	87.86	87.35
7201	郵政服務 Correios	100.00	100.00	100.00	100.00	100.00	100.00	100.00	100.00	100.00	100.00	100.00	100.00	100.00	100.00
7202	電訊服務 Serviços de telecomunicações	92.62	89.28	91.20	91.20	90.28	90.26	89.90	89.90	89.89	87.85	87.85	87.84	87.84	87.33
第八類 - Secção VIII-	教育及消閒類 Ensino e lazer	100.52	101.71	101.81	102.20	101.81	101.78	101.68	101.53	101.49	101.44	101.69	101.70	101.70	101.66
81	教育 Ensino	100.80	102.87	102.77	102.78	102.77	102.77	102.77	102.77	102.77	102.76	103.06	103.06	103.06	103.07
8101	教育服務 Serviços de ensino	101.06	103.66	103.64	103.64	103.64	103.64	103.64	103.64	103.64	103.64	103.69	103.69	103.69	103.71
8102	教育費用 Despesas escolares	99.93	100.18	99.83	99.84	99.83	99.83	99.83	99.83	99.81	99.79	100.88	100.88	100.88	100.88
82	娛樂 Diversões	99.24	96.31	97.34	99.51	97.32	97.16	96.62	95.74	95.52	95.29	95.33	95.39	95.38	95.10
8201	影音器材 Equipamento de imagem e de som	94.52	88.85	91.88	91.11	90.95	90.85	90.09	87.70	87.45	87.04	87.16	87.51	87.68	86.82
8202	照相機、攝錄機及樂器 Máq. fotográficas, câmeras de ima. e inst. musicais	90.35	86.58	85.60	86.54	86.72	86.05	86.87	86.66	86.81	86.81	86.71	86.77	86.70	86.71
8203	玩具、消閒品及娛樂 Brinquedos, passatempos e diversões	97.06	93.10	93.90	93.89	93.85	93.74	93.57	93.11	92.83	92.29	92.54	92.36	92.54	92.53
8204	報章及刊物 Jornais e publicações	105.48	105.76	105.44	105.51	105.45	105.63	105.67	105.78	105.78	105.95	105.99	105.96	105.96	105.96
8205	其他物品 Outros artigos	104.90	103.33	103.72	135.24	106.88	105.11	100.92	100.50	99.39	98.95	98.13	97.91	96.62	96.62
第九類 - Secção IX -	其他商品及服務類 Outros bens e serviços	99.42	96.82	96.41	98.50	95.79	96.06	96.38	97.20	97.30	97.45	96.44	96.48	96.25	97.52
91	個人護理 Cuidados pessoais	99.80	96.57	97.44	97.15	97.03	96.77	96.93	97.24	96.40	96.09	95.79	95.77	96.15	96.13
9101	護理及化妝用品 Cosméticos e artigos de uso pessoal	99.45	97.54	97.06	97.70	97.65	97.27	97.63	98.07	97.97	97.56	97.15	97.13	97.67	97.64
9102	其他個人護理用品 Outros artigos de cuidados pessoais	101.77	100.94	102.80	103.24	101.57	102.10	102.10	102.02	100.36	99.61	98.93	98.70	99.83	100.04

表九A：各大類、級別及組別的商品及服務每月之甲類消費物價指數

6/6

QUADRO 9A - DESAGREGAÇÃO DO ÍNDICE DE PREÇOS NO CONSUMIDOR (IPC-A), POR SECÇÕES, CLASSES E GRUPOS DE BENS E SERVIÇOS

10/1999-09/2000=100

商品及服務 Bens e serviços		平均指數 Índice médio		2002											
		2001	2002	一月 Jan	二月 Fev	三月 Mar	四月 Abr	五月 Mai	六月 Jun	七月 Jul	八月 Ago	九月 Set	十月 Out	十一月 Nov	十二月 Dez
1		2	3	4	5	6	7	8	9	10	11	12	13	14	15
9103	個人服務 Serviços pessoais	100.61	93.76	98.12	95.33	95.13	95.13	94.79	94.79	92.01	92.01	92.01	92.01	91.92	91.92
92	其他商品 Outros bens	90.63	90.52	88.77	89.02	89.34	89.27	90.28	91.53	90.95	91.10	91.07	91.38	91.69	91.89
9201	首飾 Artigos de joalharia	94.50	104.21	96.62	97.56	99.46	100.94	103.40	106.03	106.46	106.77	106.67	107.61	108.23	110.76
9202	鐘錶 Relógios	101.90	101.02	100.38	100.69	100.45	100.38	101.13	101.24	100.46	100.71	100.71	102.03	102.01	102.01
9203	其他個人用品 Outros bens pessoais	86.42	79.66	81.77	81.53	80.84	79.71	79.76	80.21	78.97	78.98	79.00	78.73	78.89	77.50
93	海外旅遊 Viagens turísticas	101.19	96.00	93.00	105.46	89.97	92.22	92.91	95.95	98.88	100.33	95.27	95.26	92.82	99.94
9301	海外旅遊 Viagens turísticas	101.19	96.00	93.00	105.46	89.97	92.22	92.91	95.95	98.88	100.33	95.27	95.26	92.82	99.94
94	雜項服務 Serviços diversos	101.93	100.57	100.60	100.60	100.60	100.55	100.54	100.54	100.54	100.54	100.53	100.58	100.58	100.58
9401	雜項服務 Serviços diversos	101.93	100.57	100.60	100.60	100.60	100.55	100.54	100.54	100.54	100.54	100.53	100.58	100.58	100.58

表九B：各大類、級別及組別的商品及服務每月之乙類消費物價指數

1/6

QUADRO 9B - DESAGREGAÇÃO DO ÍNDICE DE PREÇOS NO CONSUMIDOR (IPC-B), POR SECÇÕES, CLASSES E GRUPOS DE BENS E SERVIÇOS

10/1999-09/2000=100

商品及服務 Bens e serviços	平均指數 Índice médio		2002											
	2001	2002	一月 Jan	二月 Fev	三月 Mar	四月 Abr	五月 Mai	六月 Jun	七月 Jul	八月 Ago	九月 Set	十月 Out	十一月 Nov	十二月 Dez
1	2	3	4	5	6	7	8	9	10	11	12	13	14	15
總指數	97.36	94.63	95.36	95.69	94.96	94.76	94.53	94.62	94.64	94.57	94.16	94.31	94.00	94.00
第一類 - Índice global														
Secção I - 糧食及飲品類	98.28	96.25	96.76	97.63	96.80	96.10	95.20	95.81	95.89	96.55	96.31	96.53	95.80	95.62
11 - Produtos alimentares e bebidas														
1101 - 糧食	98.34	96.29	96.81	97.69	96.86	96.14	95.24	95.84	95.91	96.58	96.35	96.58	95.85	95.66
1101 - Produtos alimentares														
1101 - 穀類製品	96.79	94.70	94.18	94.90	94.90	94.42	94.79	94.89	95.13	95.00	94.56	94.32	94.48	94.78
1102 - Cereais e produtos à base de cereais														
1102 - 魚、甲殼類及其他海產	97.60	92.40	94.72	96.88	93.36	91.09	89.54	90.29	92.82	92.94	92.42	91.33	92.38	90.99
1103 - Peixe, crustáceos e outros produtos do mar														
1103 - 肉類及內臟	98.41	93.09	94.18	94.72	93.96	93.55	93.24	93.10	92.77	92.48	92.36	92.36	92.27	92.10
1104 - Carne e miudezas														
1104 - 蔬菜	97.27	88.03	89.13	90.82	83.96	82.91	73.69	82.22	86.86	102.91	97.36	101.38	82.52	82.62
1105 - Legumes														
1105 - 水果	96.39	93.49	94.08	99.97	98.47	92.27	91.02	91.98	90.73	91.53	93.49	92.65	93.50	92.17
1106 - Frutas														
1106 - 牛奶及乳製品	98.09	97.60	96.78	97.70	97.39	97.38	97.75	97.76	98.61	98.16	98.20	97.73	96.88	96.83
1107 - Leite e produtos lácteos														
1107 - 蛋	97.19	95.87	97.09	97.09	97.09	97.09	95.26	95.26	95.26	95.26	95.26	95.26	95.26	95.26
1108 - Ovos														
1108 - 食油	100.64	100.41	100.90	101.51	99.94	99.88	100.21	100.76	100.58	100.06	99.70	100.34	100.32	100.69
1109 - Óleos comestíveis														
1109 - 咖啡及茶	95.80	96.06	93.38	93.57	96.05	95.77	95.34	95.30	94.91	95.55	97.73	98.33	98.36	98.39
1110 - Café e chá														
1110 - 食糖及糖果	104.92	103.80	104.61	103.16	102.94	102.99	101.34	102.29	102.89	104.65	105.20	105.20	105.18	105.11
1111 - Açúcar e produtos de confeitaria														
1111 - 其他食品	100.17	99.56	99.70	99.61	99.86	99.56	99.13	99.52	99.42	99.59	99.60	99.56	99.55	99.61
1112 - Outros produtos alimentares														
1112 - 外出用膳	98.68	98.40	98.62	98.97	98.91	98.79	98.38	98.53	98.03	97.89	97.89	98.25	98.26	98.26
12 - Refeições fora de casa														
1201 - 飲品	95.30	93.82	93.76	93.94	93.39	93.81	93.34	94.12	94.68	94.56	94.13	93.31	93.45	93.36
1201 - Bebidas														
1201 - 汽水及礦泉水	91.09	89.24	88.56	89.23	88.56	89.49	88.41	89.93	90.66	90.58	90.01	88.57	88.59	88.32
1202 - Bebidas gasificadas e água mineral														
1202 - 果汁	100.41	99.41	98.81	99.51	99.44	98.56	99.13	99.21	99.77	99.62	98.80	99.23	100.23	100.57
1203 - Sumos de fruta														
1203 - 其他飲品	99.27	98.15	99.14	98.44	97.91	98.08	98.08	98.08	98.41	98.25	98.16	97.73	97.73	97.73
1203 - Outras bebidas														

表九B：各大類、級別及組別的商品及服務每月之乙類消費物價指數

2/6

QUADRO 9B - DESAGREGAÇÃO DO ÍNDICE DE PREÇOS NO CONSUMIDOR (IPC-B), POR SECÇÕES, CLASSES E GRUPOS DE BENS E SERVIÇOS

10/1999-09/2000=100

商品及服務 Bens e serviços	平均指數 Índice médio		2002											
	2001	2002	一月 Jan	二月 Fev	三月 Mar	四月 Abr	五月 Mai	六月 Jun	七月 Jul	八月 Ago	九月 Set	十月 Out	十一月 Nov	十二月 Dez
1	2	3	4	5	6	7	8	9	10	11	12	13	14	15
第二類 - 衣履類	91.28	82.09	85.21	84.16	84.30	84.62	85.07	84.84	82.30	79.81	77.40	78.25	79.66	79.48
Secção II - Vestuário e calçado														
21 衣服	92.47	83.22	87.76	86.55	85.01	85.19	85.94	85.68	82.48	80.75	78.17	79.30	81.00	80.78
2101 Vestuário														
2101 男裝衣服	87.83	80.99	82.89	82.03	79.71	79.62	82.08	82.18	79.69	78.00	76.97	80.42	84.16	84.13
2102 Vestuário de homem														
2102 女裝衣服	94.67	81.98	89.24	87.57	86.64	86.93	86.58	85.90	81.33	79.30	75.05	74.80	75.46	74.99
2103 Vestuário de senhora														
2103 童裝	96.11	92.88	95.50	94.78	92.56	92.98	93.31	93.82	93.29	92.93	91.20	91.49	91.17	91.50
2104 Vestuário de criança														
2104 嬰兒服裝	97.60	85.46	93.05	90.98	87.54	86.79	86.76	86.60	86.60	82.69	81.15	81.15	80.86	81.28
2105 Vestuário de bebé														
2105 其他衣物	97.14	96.31	95.54	95.64	96.03	97.19	97.19	97.15	97.11	95.54	95.66	95.68	96.58	96.46
2106 Acessórios de vestuário														
2106 衣料及縫工	96.51	89.82	92.14	91.80	90.27	90.48	90.48	90.31	88.88	88.88	89.08	88.15	88.83	88.51
22 Tecidos e serviços de confecção														
22 鞋	87.48	78.48	77.03	76.49	82.01	82.79	82.25	82.17	81.72	76.79	74.93	74.88	75.37	75.31
2201 Calçado														
2201 男裝鞋	93.45	83.02	83.94	83.05	88.39	89.18	88.48	88.88	87.96	81.49	77.89	76.98	75.05	74.96
2202 Calçado para homem														
2202 女裝鞋	81.49	72.96	68.91	68.91	75.66	75.40	75.04	74.71	76.04	71.49	70.95	70.87	73.73	73.76
2203 Calçado para senhora														
2203 童裝鞋	89.34	84.99	85.39	83.78	83.78	89.92	89.29	88.11	80.65	81.40	81.23	85.54	85.54	85.21
2203 Calçado para criança														
第三類 - 租金及住屋開支類	97.23	94.27	95.23	94.48	94.41	94.23	94.31	94.01	94.40	94.26	94.13	94.21	93.88	93.73
Secção III - Rendas e despesas de habitação														
31 租金及樓宇保養	96.27	93.70	94.12	93.82	93.77	94.05	94.18	93.89	93.87	93.69	93.53	93.51	93.11	92.92
3101 Rendas e manutenção da habitação														
3101 住屋租金	96.96	94.40	95.24	94.84	94.78	94.70	94.77	94.62	94.58	94.29	94.08	94.05	93.52	93.28
3102 Rendas de habitação														
3102 樓宇保養	94.17	91.63	90.77	90.74	90.74	92.09	92.43	91.71	91.73	91.88	91.88	91.88	91.86	91.86
32 Manutenção da habitação														
32 住屋開支	101.57	96.86	100.25	97.46	97.33	95.06	94.89	94.56	96.84	96.84	96.84	97.40	97.40	97.40
3201 Despesas de habitação														
3201 水費	98.43	98.43	98.43	98.43	98.43	98.43	98.43	98.43	98.43	98.43	98.43	98.43	98.43	98.43
3202 Despesas de água														
3202 電費	100.78	98.94	99.64	99.64	99.64	95.89	95.89	95.89	99.64	99.64	99.64	100.58	100.58	100.58
3202 Despesas de electricidade														

表九B：各大類、級別及組別的商品及服務每月之乙類消費物價指數

QUADRO 9B - DESAGREGAÇÃO DO ÍNDICE DE PREÇOS NO CONSUMIDOR (IPC-B), POR SECÇÕES, CLASSES E GRUPOS DE BENS E SERVIÇOS

3/6
10/1999-09/2000=100

商品及服務 Bens e serviços		平均指數 Índice médio		2002											
		2001	2002	一月 Jan	二月 Fev	三月 Mar	四月 Abr	五月 Mai	六月 Jun	七月 Jul	八月 Ago	九月 Set	十月 Out	十一月 Nov	十二月 Dez
1		2	3	4	5	6	7	8	9	10	11	12	13	14	15
3203	石油氣 Gás	105.10	91.11	102.66	91.81	91.31	91.31	90.63	89.37	89.37	89.37	89.37	89.37	89.37	89.37
第四類 - Secção IV -	烟酒類 Tabaco e bebidas alcoólicas	102.60	105.22	104.96	105.03	105.12	105.22	105.19	105.24	105.34	105.24	105.27	105.35	105.36	105.32
41	酒精飲品 Bebidas alcoólicas	100.39	98.93	97.87	98.14	98.54	98.92	98.81	99.00	99.43	99.01	99.14	99.48	99.50	99.34
4101	酒 Vinhos	99.12	97.84	97.02	96.79	97.72	97.72	97.72	97.72	97.98	97.79	98.16	98.72	98.72	98.00
4102	啤酒 Cerveja	100.75	98.99	97.73	98.46	98.58	99.05	98.89	99.12	99.69	99.12	99.12	99.36	99.36	99.36
4103	烈酒 Bebidas espirituosas	103.47	103.92	103.46	101.94	102.29	103.77	103.54	104.38	104.32	104.08	104.30	104.44	104.64	105.86
42	烟 Tabaco	103.31	107.25	107.25	107.25	107.25	107.25	107.25	107.25	107.25	107.25	107.25	107.25	107.25	107.25
4201	香烟 Cigarros	103.31	107.25	107.25	107.25	107.25	107.25	107.25	107.25	107.25	107.25	107.25	107.25	107.25	107.25
第五類 - Secção V -	家居用品類 Conforto da habitação	94.41	90.88	92.74	92.56	92.36	92.15	91.84	90.62	90.27	90.30	90.25	90.03	88.66	88.76
51	傢具及家居設備 Mobiliário e artigos domésticos	96.16	91.21	93.73	93.57	93.05	92.67	91.53	90.90	90.18	90.25	90.11	89.65	89.33	89.62
5101	傢具 Mobiliário	88.48	80.81	83.72	83.30	83.18	82.01	81.42	81.73	80.44	80.25	80.27	78.29	77.70	77.44
5102	家庭電器 Electrodomésticos	93.38	83.53	88.88	88.49	86.12	85.66	83.90	83.06	81.27	81.25	81.02	80.78	80.48	81.50
5103	非用電設備 Equipamento não eléctrico	95.31	92.66	93.57	93.57	93.51	93.18	93.18	92.44	92.07	92.07	92.07	92.07	92.07	92.07
5104	玻璃、陶瓷、餐具及廚具 Vidros, louças, cutelaria e utensílios de cozinha	100.35	98.38	98.89	98.94	98.92	99.00	98.70	98.68	98.09	98.31	97.54	97.82	97.82	97.84
5105	家用紡織品 Artigos domésticos à base de têxteis	102.37	100.78	103.13	102.66	105.04	105.04	102.68	99.40	98.41	98.60	98.43	98.38	98.74	98.89
5106	其他家居用品 Outros artigos domésticos	98.85	97.43	97.73	98.00	97.53	97.36	96.88	97.07	97.60	97.80	97.76	97.52	96.95	96.99
52	日用品 Artigos de utilização corrente	101.81	97.81	100.07	98.97	99.02	99.01	98.70	98.04	97.28	96.90	96.90	96.52	96.15	96.16
5201	日用品 Artigos de utilização corrente	101.81	97.81	100.07	98.97	99.02	99.01	98.70	98.04	97.28	96.90	96.90	96.52	96.15	96.16
53	維修、清潔及家居服務 Reparação, limpeza e serviços domésticos	91.75	89.26	90.60	90.60	90.57	90.43	90.65	88.93	88.91	89.00	89.00	88.98	86.70	86.70

表九B：各大類、級別及組別的商品及服務每月之乙類消費物價指數

4/6

QUADRO 9B - DESAGREGAÇÃO DO ÍNDICE DE PREÇOS NO CONSUMIDOR (IPC-B), POR SECÇÕES, CLASSES E GRUPOS DE BENS E SERVIÇOS

10/1999-09/2000=100

商品及服務 Bens e serviços		平均指數 Índice médio		2002											
		2001	2002	一月 Jan	二月 Fev	三月 Mar	四月 Abr	五月 Mai	六月 Jun	七月 Jul	八月 Ago	九月 Set	十月 Out	十一月 Nov	十二月 Dez
1		2	3	4	5	6	7	8	9	10	11	12	13	14	15
5301	維修及保養 Reparação e manutenção	90.76	87.25	88.29	88.29	88.29	85.91	89.89	85.91	85.91	87.50	87.50	87.50	85.98	85.98
5302	清潔服務 Serviços de limpeza	97.06	92.61	96.15	96.15	93.24	93.24	93.11	93.11	91.80	91.80	91.80	90.29	90.29	90.29
5303	家居服務 Serviços domésticos	91.74	89.33	90.67	90.67	90.67	90.67	90.67	89.06	89.06	89.06	89.06	89.06	86.69	86.69
第六類 - Secção VI -	醫療類 Saúde	101.72	101.84	101.98	101.97	101.30	101.36	101.78	102.10	102.20	102.09	102.02	101.76	101.81	101.74
61	藥物 Medicamentos	102.05	102.66	102.67	102.67	102.50	102.56	102.82	102.90	103.13	102.81	102.39	102.39	102.72	102.34
6101	西藥 Medicamentos ocidentais	100.81	101.69	100.84	100.84	100.91	101.01	101.53	101.87	102.30	101.94	102.09	102.09	102.68	102.20
6102	中藥 Medicamentos chineses	103.57	103.84	104.89	104.89	104.45	104.45	104.41	104.14	104.14	103.88	102.76	102.76	102.76	102.51
62	治療物品 Material terapêutico	90.89	84.01	86.98	86.83	86.55	85.69	85.69	85.69	83.98	83.27	81.75	80.75	80.48	80.46
6201	光學用品 Artigos de óptica	90.89	84.01	86.98	86.83	86.55	85.69	85.69	85.69	83.98	83.27	81.75	80.75	80.48	80.46
63	醫療及住院服務 Serviços médicos e hospitalares	102.78	103.48	103.37	103.37	102.51	102.65	103.17	103.61	103.85	103.85	104.02	103.77	103.77	103.77
6301	診療服務 Serviços médicos	102.23	103.00	102.89	102.89	101.92	102.08	102.66	103.15	103.42	103.42	103.61	103.34	103.34	103.34
6302	住院服務 Cuidados hospitalares	107.46	107.46	107.46	107.46	107.46	107.46	107.46	107.46	107.46	107.46	107.46	107.46	107.46	107.46
64	其他醫療費 Outras despesas de saúde	99.25	99.13	99.30	99.30	99.30	99.30	99.30	99.24	99.24	99.11	99.17	98.63	98.87	98.87
6401	藥箱用品 Material / artigos para terapia	96.96	96.50	97.16	97.16	97.16	97.16	97.16	96.93	96.93	96.40	96.64	94.44	95.41	95.41
6402	化驗、X光及心電圖服務 Análises, radiografias e electrocardiogramas	100.00	100.00	100.00	100.00	100.00	100.00	100.00	100.00	100.00	100.00	100.00	100.00	100.00	100.00
第七類 - Secção VII -	交通及通訊類 Transportes e comunicações	96.66	94.57	95.08	95.69	94.50	95.05	94.93	94.74	94.99	93.86	93.98	94.00	93.92	94.06
71	交通 Transportes	100.67	100.65	99.40	100.49	99.41	100.43	100.60	100.27	100.73	101.03	101.24	101.29	101.16	101.76
7101	購買車輛 Aquisição de veículos	100.55	98.86	99.48	99.40	99.78	99.24	99.08	97.35	96.69	97.29	99.41	99.44	99.60	99.60
7102	車輛維修、配件及燃料 Reparação, acessórios e combustíveis para veículos	100.24	100.60	97.28	97.27	97.26	100.46	100.44	100.47	101.11	101.40	102.76	102.99	102.99	102.74

表九B：各大類、級別及組別的商品及服務每月之乙類消費物價指數

5/6

QUADRO 9B - DESAGREGAÇÃO DO ÍNDICE DE PREÇOS NO CONSUMIDOR (IPC-B), POR SECÇÕES, CLASSES E GRUPOS DE BENS E SERVIÇOS

10/1999-09/2000=100

商品及服務 Bens e serviços		平均指數 Índice médio		2002											
		2001	2002	一月 Jan	二月 Fev	三月 Mar	四月 Abr	五月 Mai	六月 Jun	七月 Jul	八月 Ago	九月 Set	十月 Out	十一月 Nov	十二月 Dez
1		2	3	4	5	6	7	8	9	10	11	12	13	14	15
7103	汽車的其他費用 Outras despesas de veículos automóveis	97.96	98.59	98.54	98.54	98.54	98.54	98.54	98.54	98.63	98.63	98.63	98.72	98.72	98.53
7104	公共交通服務 Serviços de transportes públicos	102.01	102.01	101.61	104.46	101.55	101.45	101.97	101.68	102.49	102.79	101.36	101.23	100.84	102.70
72	通訊 Comunicações	91.37	86.55	89.38	89.38	88.02	87.97	87.44	87.44	87.42	84.42	84.41	84.39	84.39	83.91
7201	郵政服務 Correios	100.00	100.00	100.00	100.00	100.00	100.00	100.00	100.00	100.00	100.00	100.00	100.00	100.00	100.00
7202	電訊服務 Serviços de telecomunicações	91.34	86.50	89.34	89.34	87.98	87.93	87.40	87.40	87.38	84.36	84.36	84.33	84.33	83.86
第八類 - Secção VIII-	教育及消閒類	98.33	96.43	96.67	97.42	96.75	96.73	96.53	96.37	96.30	96.23	96.05	96.05	96.04	96.03
81	教育 Ensino	98.17	96.65	96.75	96.76	96.75	96.74	96.74	96.75	96.73	96.71	96.45	96.45	96.45	96.49
8101	教育服務 Serviços de ensino	97.66	95.75	95.94	95.94	95.94	95.94	95.94	95.94	95.94	95.94	95.35	95.35	95.35	95.40
8102	教育費用 Despesas escolares	100.28	100.37	100.12	100.14	100.10	100.07	100.07	100.08	99.98	99.90	101.00	101.00	101.00	101.00
82	娛樂 Diversões	98.79	95.83	96.43	99.23	96.73	96.67	95.95	95.33	95.14	94.91	94.94	94.96	94.92	94.76
8201	影音器材 Equipamento de imagem e de som	93.82	87.92	90.46	89.59	89.91	89.75	88.98	87.00	86.65	86.35	86.41	86.81	86.90	86.27
8202	照相機、攝錄機及樂器 Máq. fotográficas, câmeras de ima. e inst. musicais	89.56	86.28	84.35	85.39	85.86	85.78	86.74	86.74	86.78	86.78	86.68	86.83	86.71	86.71
8203	玩具、消閒品及娛樂 Brinquedos, passatempos e diversões	97.35	93.22	94.03	94.01	93.82	93.91	93.72	93.23	93.13	92.53	92.63	92.43	92.61	92.60
8204	報章及刊物 Jornais e publicações	104.23	104.59	104.09	104.22	104.09	104.40	104.47	104.63	104.63	104.89	104.95	104.92	104.92	104.92
8205	其他物品 Outros artigos	106.61	105.55	105.21	139.42	110.09	108.54	102.11	101.86	100.92	100.61	100.28	100.03	98.77	98.77
第九類 - Secção IX -	其他商品及服務類	97.68	94.79	94.38	97.17	93.35	93.41	93.98	95.05	95.67	96.28	94.16	94.41	94.06	95.53
91	個人護理 Cuidados pessoais	99.80	96.83	97.87	97.36	97.17	96.99	97.06	97.79	96.59	96.30	96.12	96.19	96.33	96.17
9101	護理及化妝用品 Cosméticos e artigos de uso pessoal	99.46	98.52	97.84	98.33	98.14	97.83	98.16	99.37	99.23	98.76	98.47	98.59	98.86	98.59
9102	其他個人護理用品 Outros artigos de cuidados pessoais	101.83	101.32	102.97	103.47	101.91	102.50	102.50	102.40	100.75	100.10	99.45	99.24	100.22	100.37

表九B：各大類、級別及組別的商品及服務每月之乙類消費物價指數

6/6

QUADRO 9B - DESAGREGAÇÃO DO ÍNDICE DE PREÇOS NO CONSUMIDOR (IPC-B), POR SECÇÕES, CLASSES E GRUPOS DE BENS E SERVIÇOS

10/1999-09/2000=100

商品及服務 Bens e serviços		平均指數 Índice médio		2002											
		2001	2002	一月 Jan	二月 Fev	三月 Mar	四月 Abr	五月 Mai	六月 Jun	七月 Jul	八月 Ago	九月 Set	十月 Out	十一月 Nov	十二月 Dez
1		2	3	4	5	6	7	8	9	10	11	12	13	14	15
9103	個人服務 Serviços pessoais	100.26	94.10	97.76	95.70	95.54	95.54	95.21	95.21	92.41	92.41	92.41	92.41	92.30	92.30
92	其他商品 Outros bens	91.46	91.75	89.72	90.04	90.64	90.45	91.37	92.49	92.33	92.52	92.42	92.71	92.88	93.40
9201	首飾 Artigos de joalharia	94.62	104.51	96.91	97.85	99.76	101.22	103.68	106.31	106.76	107.07	106.97	107.91	108.54	111.08
9202	鐘錶 Relógios	102.44	101.89	101.39	101.81	101.77	101.38	101.51	101.65	101.45	101.49	101.49	102.90	102.88	102.88
9203	其他個人用品 Outros bens pessoais	84.65	77.19	79.26	79.00	78.75	77.26	77.18	77.40	76.75	76.90	76.75	76.07	75.94	74.96
93	海外旅遊 Viagens turísticas	99.30	90.94	89.74	103.84	84.67	85.64	87.15	89.72	94.99	98.20	88.30	88.86	86.71	93.52
9301	海外旅遊 Viagens turísticas	99.30	90.94	89.74	103.84	84.67	85.64	87.15	89.72	94.99	98.20	88.30	88.86	86.71	93.52
94	雜項服務 Serviços diversos	100.95	99.62	99.75	99.75	99.75	99.58	99.53	99.53	99.53	99.53	99.49	99.66	99.66	99.66
9401	雜項服務 Serviços diversos	100.95	99.62	99.75	99.75	99.75	99.58	99.53	99.53	99.53	99.53	99.49	99.66	99.66	99.66

白頁

Página vazia

Blank page

Analysis of results

1. Movements of the Consumer Price Index (CPI) in 2002

The annual average of the Composite CPI for 2002 was 94.94, equivalent to a decrease of 2.64% over 2001. The annual rates of change of CPI (A) and CPI (B) were -2.29% and -2.80% respectively.

Table 1 : Consumer Price Index

Indicator	Oct./1999 - Sept./2000 = 100		
	Composite CPI	CPI (A)	CPI (B)
Annual average index in 2002	94.94	95.90	94.63
Inflation in 2002	-2.64%	-2.29%	-2.80%
Inflation in 2001	-1.99%	-1.41%	-2.07%

Chart 1 : Movements of the Composite CPI, 2000 - 2002

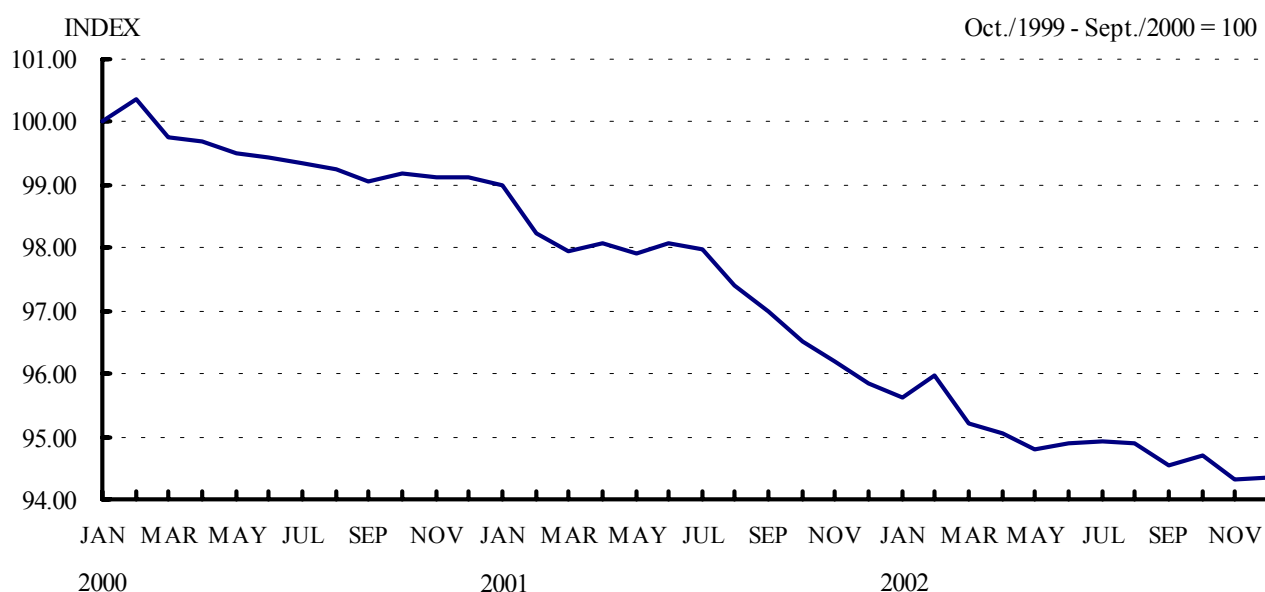

When compared with 2001, all main sections in the Composite CPI recorded decreases in different extents, except *TOBACCO AND ALCOHOLIC BEVERAGES* (+2.50%) and *HEALTH* (+0.02%). *CLOTHING AND FOOTWEAR* (-10.22%) registered the largest decline in price index, followed by *HOUSEHOLD GOODS* (-3.72%) and *RENT AND HOUSING EXPENSES* (-3.13%). Analysing the movements by sections from 2001 to 2002, decreases continued to widen in the following sections: *FOODSTUFF AND BEVERAGES*, *CLOTHING AND FOOTWEAR*, *RENT AND HOUSING EXPENSES*, *EDUCATION AND LEISURE* and *OTHER GOODS AND SERVICES*. The indices of *HOUSEHOLD GOODS* and *TRANSPORT AND COMMUNICATIONS* showed narrower declines. *TOBACCO AND ALCOHOLIC BEVERAGES* and *HEALTH* registered decelerating increases. Among all the sections, *RENT AND HOUSING EXPENSES*, *FOODSTUFF AND BEVERAGES* and *CLOTHING AND FOOTWEAR*, which were mainly responsible for the overall decrease of the Composite CPI, took up 35.39%, 25.41% and 18.98% respectively in the global index.

Table 2 : Movements of the Composite CPI by section

Oct./1999 - Sept./2000 = 100

Goods and services	Weights	CPI 2002	Annual rate of change	Contribution to rate of change in global index
			2002 / 2001	%
Global index	100.00	94.94	-2.64	100.00
Section – Foodstuff and beverages	31.35	96.21	-2.12	25.41
Section – Clothing and footwear	5.26	81.56	-10.22	18.98
Section – Rent and housing expenses	29.93	94.05	-3.13	35.39
Section – Tobacco and alcoholic beverages	1.23	105.16	2.50	-1.23
Section – Household goods	3.22	90.59	-3.72	4.37
Section – Health	2.42	101.32	0.02	-0.02
Section –Transport and communications	9.81	95.44	-1.96	7.26
Section –Education and leisure	10.89	98.21	-0.81	3.41
Section –Other goods and services	5.89	95.42	-2.85	6.41

When compared with the preceding months, the month-to-month rate of change of the Composite CPI in 2002 varied from -0.77% to 0.35%. The highest month-to-month rate of change (+0.35%) was observed in February, when it was mainly induced by the price increases in the outbound package tours, air tickets, fresh fruits, fish and other seafood during the Lunar New Year. On the other hand, the lowest month-to-month rate of change (-0.77%) was recorded in March, when the prices of above mentioned items returned to normal levels after the festival.

Chart 2 : Month-to-month rates of change of the Composite CPI, 2000-2002

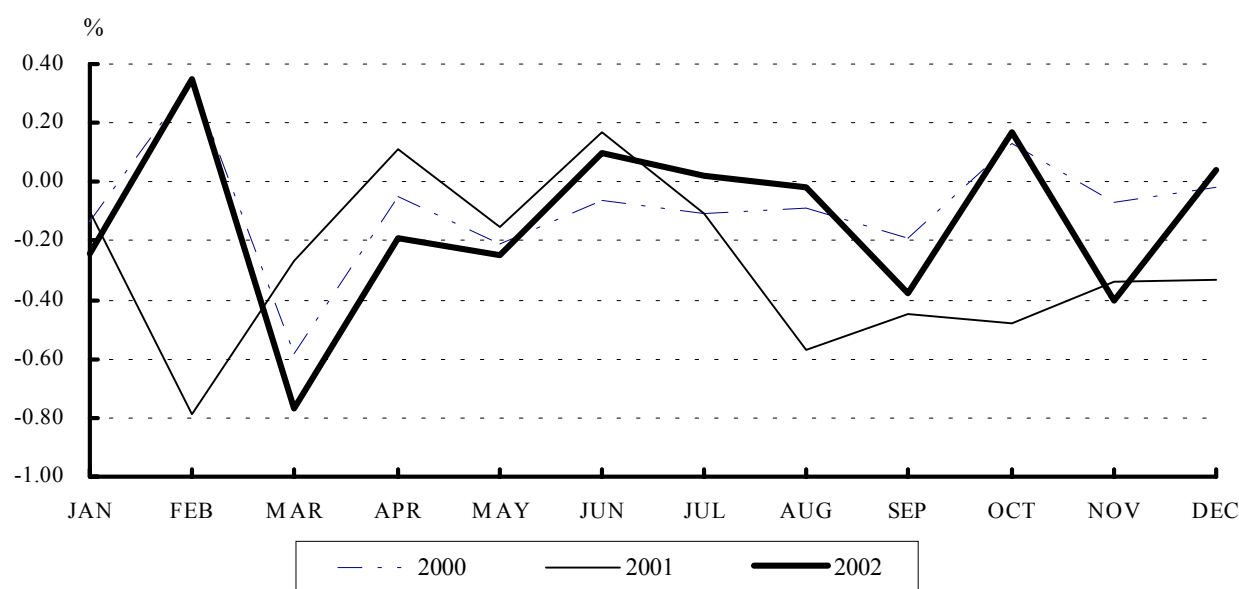

When compared with the same month in 2001, the year-on-year rates of change of the Composite CPI ranged from -1.57% to -3.41%. In particular, the rates of decline accelerated between February and June, then slowed down in the second half of 2002, except in November. However, the annual rates of change during the latest 12 months of the Composite CPI varied from -2.19% to -2.93%, showing widening drops in the first three quarters and a rebound from October 2002.

Deflation still prevailed in 2002, owing mainly to the falling prices in rent of housing, women's clothing, meat and offal, LP gas, telecommunication services, house maintenance, vegetables, fish, shellfish, other seafood and outbound package tours.

Table 3 : Movements of the Composite CPI, 2002

Month	CPI	Month-to-month rate of change	Year-on-year rate of change	Oct./1999 - Sept./2000 = 100
				Annual rate of change during the latest 12 months
%				
January	95.63	-0.24	-3.41	-2.19
February	95.97	0.35	-2.29	-2.20
March	95.22	-0.77	-2.79	-2.28
April	95.04	-0.19	-3.08	-2.40
May	94.81	-0.25	-3.18	-2.53
June	94.90	0.10	-3.25	-2.69
July	94.92	0.02	-3.12	-2.83
August	94.90	-0.02	-2.58	-2.90
September	94.54	-0.38	-2.52	-2.93
October	94.70	0.17	-1.88	-2.87
November	94.32	-0.40	-1.94	-2.78
December	94.36	0.04	-1.57	-2.64

2. Movements of the Composite CPI by section of goods and services

Section 1 – Foodstuff and beverages (-2.12%)

When compared with 2001, all groups of this section recorded declines of the price indices, except *COFFEE AND TEA* (+0.25%). Those groups with relatively significant decreases were the following: *VEGETABLES* (-9.85%), *MEAT AND OFFAL* (-5.56%), *FISH, SHELLFISH AND OTHER SEAFOOD* (-5.05%), *FRUIT* (-2.77%), *CEREAL AND CEREAL PREPARATIONS* (-2.28%) and *SOFT DRINK AND MINERAL WATER* (-2.08%). The index for *FOODSTUFF AND BEVERAGES* section fell by 2.12%.

The contribution to the rate of change of global index made by the *FOODSTUFF AND BEVERAGES* section was 25.41%.

Section 2 – Clothing and footwear (-10.22%)

All groups of this section recorded different degrees of decreases in 2002. Groups with relatively notable declines were *WOMEN'S CLOTHING* (-13.53%), *INFANT'S CLOTHING* (-11.58%), *MEN'S FOOTWEAR* (-11.36%) and *WOMEN'S FOOTWEAR* (-10.65%). The index for *CLOTHING AND FOOTWEAR* section, which had the largest decline among all the sections, dropped by 10.22%.

The contribution to the rate of change of global index made by the *CLOTHING AND FOOTWEAR* section was 18.98%.

Section 3 – Rent and housing expenses (-3.13%)

Apart from *WATER CHARGES* which remained unchanged, indices of all other groups in this section went down in 2002. The price index of *LP GAS* dropped substantially by 13.32%, as a result of the price cut by various LP gas agents in February. Furthermore, falling prices were also observed in *HOUSE MAINTENANCE* (-2.82%), *RENT OF HOUSING* (-2.74%) and *ELECTRICITY CHARGES* (-1.82%) during 2002. The index for *RENT AND HOUSING EXPENSES* section decreased by 3.13%.

The *RENT AND HOUSING EXPENSES* section, which had the most significant impact to the overall decrease, made a 35.39% contribution to the rate of change of global index.

Section 4 – Tobacco and alcoholic beverages (+2.50%)

The price of *CIGARETTES* remained unchanged in 2002, yet an annual increase of 3.81% was recorded, due to the calculation with a lower price base prior to the price increase in 2001. Alcoholic beverages, like *BEER* and *WINE* such as chinese wine, dropped by 1.75% and 1.43% respectively, but *LIQUOR*, including brandy, rose by 0.42%. The index for *TOBACCO AND ALCOHOLIC BEVERAGES* section, which had the largest increase among all the sections, rose by 2.50%.

The contribution to the rate of change of global index made by the *TOBACCO AND ALCOHOLIC BEVERAGES* section was -1.23%.

Section 5 – Household goods (-3.72%)

Compared with 2001, all groups in this section recorded declines in price indices. The most significant decreases occurred in *ELECTRIC HOUSEHOLD APPLIANCES* (-10.41%), *FURNITURE* (-8.14%), *CLEANING SERVICES* (-4.59%), *REPAIR AND MAINTENANCE* (-3.87%) and *HOUSEHOLD GOODS FOR DAILY USE* (-3.77%). As a result, the index for *HOUSEHOLD GOODS* section dropped by 3.72%.

The contribution to the rate of change of global index made by the *HOUSEHOLD GOODS* section was 4.37%.

Section 6 – Health (+0.02%)

Compared with 2001, though decreases were observed in *OPTICAL GOODS* (-6.84%) and *FIRST-AID KITS* (-0.47%), increases were recorded in groups with relatively heavier weights such as *MEDICAL TREATMENT* (+0.75%), *WESTERN MEDICINES* (+0.74%) and *CHINESE MEDICINES* (+0.01%) in 2002. In consequence, the index for *HEALTH* section edged up 0.02%.

The contribution to the rate of change of global index made by the *HEALTH* section was -0.02%.

Section 7 – Transport and communications (-1.96%)

In this section, *REPAIR, ACCESSORIES AND FUELS FOR VEHICLE* went up by 0.54% over 2001, on account of the price increases of gasoline in April, July and September. *OTHER AUTOMOBILE EXPENSES* also rose by 0.63%. On the other hand, *TELECOMMUNICATION SERVICES* decreased by 4.66%, due to lower monthly charges on mobile services. Declines were also recorded in *PURCHASE OF VEHICLES* (-1.61%) and *PUBLIC TRANSPORT SERVICES* (-0.37%). As a result, the index for *TRANSPORT AND COMMUNICATIONS* section fell by 1.96%.

The contribution to the rate of change of global index made by the *TRANSPORT AND COMMUNICATIONS* section was 7.26%.

Section 8 – Education and leisure (-0.81%)

Compared with 2001, all groups of this section recorded decreases except *EDUCATION SERVICES* (+0.05%) and *SCHOOL EXPENSES* (+0.13%). Groups with relatively larger declines were *VIDEO AND SOUND EQUIPMENT* (-6.48%) and *TOYS, HOBBIES AND ENTERTAINMENT* (-4.43%). The index for *EDUCATION AND LEISURE* section decreased by 0.81%.

The contribution to the rate of change of global index made by the *EDUCATION AND LEISURE* section was 3.41%.

Section 9 – Other goods and services (-2.85%)

JEWELLERY was the only group which recorded increase (+10.40%) in this section, as a result of the upsurging prices of gold in 2002. Other groups in this section registered decreases compared with 2001. Groups with relatively significant declines were *OUTBOUND PACKAGE TOURS* (-8.45%), *OTHER PERSONAL GOODS* (-7.80%) and *PERSONAL SERVICES* (-6.32%). The index for *OTHER GOODS AND SERVICES* section decreased by 2.85%.

The contribution to the rate of change of global index made by the *OTHER GOODS AND SERVICES* section was 6.41%.

白頁

Página vazia

Blank page

Explanatory notes

Methodology

The 1999/2000-based CPI is calculated on the revised consumption pattern established from the results of the Household Budget Survey (HBS) 98/99. The Composite CPI reflects the movements in consumer prices for the general population in Macao, within which, CPI (A) relates to 54% of the households with an average monthly consumption expenditure of MOP3,000 to MOP9,999 and CPI (B) to 26% of the households with an average monthly consumption expenditure of MOP10,000 to MOP19,999.

The CPI basket contains 555 selected goods and services representative of the consumption pattern in a typical household. Enumerators of the Statistics and Census Service collect information on prices regularly. The number of outlets selected is 782 units, including supermarkets, municipal markets, chinese restaurants, department stores, boutiques and travel agencies, etc. The total number of prices used to calculate CPI is around 4,831.

Concepts

Consumer Price Index : An indicator to measure the price change of goods and services in the domestic consumption market.

Inflation : An indicator derived from the calculation of the Consumer Price Index and used to reflect the general trend of consumer prices.

Base period : A period, in which the index is presumed to be 100, served as a reference for the current prices.

Sections of goods and services : The broadest classification in the Consumer Price Index by grouping goods and services that have similar properties, used to determine the weight of each section.

A section is subdivided into classes, groups, subgroups and products; they are listed in the CPI survey as selected goods and services.

Product : The most detailed level in the CPI classification of goods and services, representing an item of goods or services.

Contribution to the rate of change of global index : The percentage of the rate of change in a section, class or group index in the overall change of the global index.

Symbols and abbreviations

CPI	Consumer Price Index
HBS	Household Budget Survey
MOP	Macao Pataca
%	Percent

TABLES

1G - Time series of the Composite Consumer Price Index at section level	75
1A - Time series of CPI(A) at section level	76
1B - Time series of CPI(B) at section level	77
2G - Month-to-month rates of change in the Composite Consumer Price Index at section level	78
2A - Month-to-month rates of change in CPI(A) at section level	79
2B - Month-to-month rates of change in CPI(B) at section level.....	80
3G - Average rates of change in the Composite Consumer Price Index at section level during the last 12 months	81
3A - Average rates of change in CPI(A) at section level during the last 12 months	82
3B - Average rates of change in CPI(B) at section level during the last 12 months	83
4G - Year-on-year rates of change in the Composite Consumer Price Index at section level	84
4A - Year-on-year rates of change in CPI(A) at section level.....	85
4B - Year-on-year rates of change in CPI(B) at section level.....	86
5G - Quarterly rates of change in the Composite Consumer Price Index.....	87
5A - Quarterly rates of change in CPI(A)	88
5B - Quarterly rates of change in CPI(B)	89
6G - Contributions to the rate of change in global index of the Composite Consumer Price Index at section level.....	90
6A - Contributions to the rate of change in global index of CPI(A) at section level.....	91
6B - Contributions to the rate of change in global index of CPI(B) at section level.....	92
7G - Groups of goods and services among the Composite Consumer Price Index with the largest contributions to the rate of change in global index.....	93
7A - Groups of goods and services among CPI(A) with the largest contributions to the rate of change in global index	94
7B - Groups of goods and services among CPI(B) with the largest contributions to the rate of change in global index	95
8 - Average retail prices of essential food items	96
9G - Composite Consumer Price Index by section, class and group levels of goods and services	98
9A - CPI(A) by section, class and group levels of goods and services	104
9B - CPI(B) by section, class and group levels of goods and services	110

Note : The rates of change of the indices by calculation may not equal the published ones due to rounding.

白頁

Página vazia

Blank page

TABLE 1G : TIME SERIES OF THE COMPOSITE CONSUMER PRICE INDEX AT SECTION LEVEL

10/1999 - 09/2000 = 100

Period	Global index	Foodstuff and beverages	Clothing and footwear	Rent and housing expenses	Tobacco and alcoholic beverages	Household goods	Health	Transport and communications	Education and leisure	Other goods and services	
1	2	3	4	5	6	7	8	9	10	11	
Weight	100.00	31.35	5.26	29.93	1.23	3.22	2.42	9.81	10.89	5.89	
1998	104.46	105.91	103.08	104.41	100.90	103.59	102.45	104.31	103.03	102.44	
1999	101.12	101.25	100.84	101.31	100.70	100.80	99.85	102.17	100.32	99.30	
2000	99.49	99.74	95.35	99.54	99.95	99.20	100.46	100.49	99.45	99.49	
2001	97.52	98.30	90.84	97.09	102.59	94.09	101.30	97.35	99.02	98.23	
2002	94.94	96.21	81.56	94.05	105.16	90.59	101.32	95.44	98.21	95.42	
2001	January	99.00	99.12	94.50	98.96	100.63	96.24	100.22	100.20	99.51	100.40
	February	98.22	98.79	92.48	98.54	100.71	95.02	100.33	97.31	99.41	98.30
	March	97.96	98.22	92.16	98.23	100.63	94.97	101.42	97.69	99.30	97.91
	April	98.07	98.46	92.52	98.15	100.58	94.93	101.48	97.69	99.12	98.96
	May	97.92	98.49	92.89	97.79	100.60	94.60	101.56	97.50	99.08	98.40
	June	98.08	99.32	93.06	97.51	100.18	94.39	101.27	97.33	99.03	98.68
	July	97.98	99.27	91.02	97.20	104.79	93.67	101.27	97.76	98.83	99.57
	August	97.42	98.43	89.80	96.57	104.33	93.33	101.37	97.92	98.74	98.98
	September	96.98	98.45	88.54	96.03	103.72	93.11	101.66	96.49	98.87	97.60
	October	96.51	97.46	88.66	95.52	104.73	93.05	101.71	96.47	98.89	97.25
	November	96.18	97.05	88.32	95.32	105.08	92.91	101.63	95.92	98.73	96.45
	December	95.86	96.53	86.10	95.26	105.13	92.80	101.70	95.88	98.66	96.21
2002	January	95.63	96.68	84.74	95.02	104.89	92.43	101.34	95.81	98.39	94.97
	February	95.97	97.59	83.72	94.24	104.97	92.27	101.33	96.94	98.95	97.86
	March	95.22	96.71	83.96	94.18	105.05	91.96	100.84	95.33	98.48	93.91
	April	95.04	96.05	84.30	94.05	105.15	91.80	100.84	95.74	98.45	94.11
	May	94.81	95.08	85.01	94.12	105.12	91.50	101.23	95.76	98.29	94.54
	June	94.90	95.75	84.76	93.81	105.18	90.34	101.55	95.49	98.09	95.69
	July	94.92	95.85	81.43	94.17	105.28	89.98	101.74	95.88	98.03	96.19
	August	94.90	96.63	78.55	94.02	105.17	90.01	101.64	95.01	97.98	96.64
	September	94.54	96.35	76.56	93.89	105.20	89.97	101.45	94.80	97.97	94.85
	October	94.70	96.61	77.62	93.96	105.29	89.84	101.24	94.77	97.97	95.10
	November	94.32	95.71	79.11	93.63	105.29	88.43	101.35	94.62	97.97	94.79
	December	94.36	95.55	78.94	93.48	105.26	88.54	101.28	95.17	97.93	96.43

Note : The 1995/1996-based Consumer Price Index (CPI) series are linked to the 1999/2000-based series by multiplying a coefficient that equals the quotient of the December 2000 indices for the 1999/2000-based and the 1995/1996-based CPI.

TABLE 1A : TIME SERIES OF CPI(A) AT SECTION LEVEL

10/1999 - 09/2000 = 100

Period	Global index	Foodstuff and beverages	Clothing and footwear	Rent and housing expenses	Tobacco and alcoholic beverages	Household goods	Health	Transport and communications	Education and leisure	Other goods and services	
1	2	3	4	5	6	7	8	9	10	11	
Weight	100.00	35.05	3.34	32.88	1.48	1.47	2.33	7.91	12.16	3.38	
1998	104.09	105.92	102.43	104.83	100.54	103.49	102.96	101.62	100.02	94.73	
1999	100.99	101.13	100.43	101.71	100.63	100.72	100.75	101.67	99.13	95.02	
2000	99.56	99.58	95.29	99.92	100.00	98.90	100.94	99.53	99.63	98.17	
2001	98.15	98.23	90.44	97.89	102.70	95.32	101.93	96.55	100.52	99.42	
2002	95.90	95.77	81.10	94.85	105.36	91.60	102.31	94.98	101.71	96.82	
2001	January	99.30	98.99	94.37	99.52	100.67	97.09	100.86	99.46	100.00	101.63
	February	98.61	98.60	92.09	99.02	100.76	96.23	100.94	96.69	99.92	99.35
	March	98.30	97.94	91.66	98.81	100.68	96.28	102.15	96.70	99.85	99.04
	April	98.48	98.40	91.68	98.76	100.62	96.19	102.20	96.68	99.79	100.14
	May	98.33	98.41	92.11	98.37	100.64	95.74	102.26	96.54	99.76	99.76
	June	98.63	99.51	92.50	98.14	100.20	95.46	101.96	96.45	99.72	99.94
	July	98.55	99.53	90.72	97.78	104.95	94.87	101.96	96.61	99.60	100.77
	August	98.03	98.58	89.57	97.45	104.49	94.80	102.09	96.71	99.59	99.61
	September	98.11	98.65	88.25	97.14	103.92	94.51	102.23	95.81	102.07	99.11
	October	97.51	97.28	88.53	96.72	104.90	94.43	102.24	95.91	102.07	98.67
	November	97.18	96.80	88.02	96.48	105.24	94.16	102.16	95.59	101.99	97.65
	December	96.83	96.10	85.78	96.45	105.35	94.04	102.16	95.49	101.96	97.38
2002	January	96.65	96.20	84.06	96.18	105.13	93.52	102.01	95.47	101.81	96.41
	February	96.83	97.25	83.01	95.24	105.23	93.24	102.01	96.05	102.20	98.50
	March	96.21	96.20	83.18	95.16	105.27	92.83	101.67	94.99	101.81	95.79
	April	95.87	95.49	83.62	94.76	105.37	92.62	101.76	95.32	101.78	96.06
	May	95.52	94.42	84.03	94.77	105.34	92.44	102.24	95.24	101.69	96.38
	June	95.72	95.20	84.02	94.56	105.39	91.43	102.62	95.18	101.53	97.20
	July	95.83	95.38	80.98	94.95	105.48	90.93	102.87	95.47	101.49	97.30
	August	95.96	96.41	78.39	94.75	105.37	90.96	102.76	94.51	101.44	97.45
	September	95.71	96.06	76.65	94.61	105.39	90.87	102.58	94.41	101.69	96.44
	October	95.88	96.40	77.44	94.69	105.46	90.70	102.37	94.39	101.70	96.48
	November	95.36	95.17	79.05	94.32	105.46	89.76	102.46	94.31	101.70	96.25
	December	95.28	95.01	78.78	94.15	105.46	89.93	102.42	94.41	101.66	97.52

Note : The 1995/1996-based Consumer Price Index (CPI) series are linked to the 1999/2000-based series by multiplying a coefficient that equals the quotient of the December 2000 indices for the 1999/2000-based and the 1995/1996-based CPI.

TABLE 1B : TIME SERIES OF CPI(B) AT SECTION LEVEL

10/1999 - 09/2000 = 100

Period	Global index	Foodstuff and beverages	Clothing and footwear	Rent and housing expenses	Tobacco and alcoholic beverages	Household goods	Health	Transport and communications	Education and leisure	Other goods and services
1	2	3	4	5	6	7	8	9	10	11
Weight	100.00	31.50	6.22	27.13	1.26	3.51	2.16	10.13	11.54	6.55
1998	104.15	106.00	102.78	104.44	101.17	104.74	100.84	103.42	101.19	101.65
1999	101.00	101.37	100.68	101.35	100.91	101.60	98.84	101.63	99.61	99.45
2000	99.42	99.80	95.53	99.60	99.95	99.68	100.60	99.85	99.24	99.46
2001	97.36	98.28	91.28	97.23	102.60	94.41	101.72	96.66	98.33	97.68
2002	94.63	96.25	82.09	94.27	105.22	90.88	101.84	94.57	96.43	94.79
2001										
January	98.96	99.22	94.65	99.03	100.57	96.58	100.36	99.71	99.37	100.21
February	98.14	98.92	92.57	98.61	100.65	95.36	100.51	96.90	99.25	97.86
March	97.87	98.38	92.38	98.31	100.58	95.29	101.75	97.01	99.11	97.49
April	97.96	98.52	92.78	98.24	100.53	95.22	101.81	97.00	98.97	98.49
May	97.84	98.52	93.11	97.90	100.55	94.94	101.89	96.91	98.93	97.97
June	97.97	99.21	93.34	97.63	100.16	94.73	101.78	96.74	98.89	98.19
July	97.81	99.09	91.54	97.32	104.82	94.03	101.78	96.80	98.71	99.02
August	97.27	98.25	90.49	96.74	104.38	93.70	101.89	96.87	98.63	98.48
September	96.64	98.23	89.34	96.21	103.79	93.44	102.22	95.76	97.11	96.80
October	96.26	97.41	89.43	95.71	104.83	93.36	102.25	95.82	97.14	96.59
November	95.94	97.04	89.18	95.53	105.16	93.21	102.14	95.26	96.97	95.71
December	95.59	96.60	86.57	95.48	105.19	93.08	102.22	95.12	96.93	95.42
2002										
January	95.36	96.76	85.21	95.23	104.96	92.74	101.98	95.08	96.67	94.38
February	95.69	97.63	84.16	94.48	105.03	92.56	101.97	95.69	97.42	97.17
March	94.96	96.80	84.30	94.41	105.12	92.36	101.30	94.50	96.75	93.35
April	94.76	96.10	84.62	94.23	105.22	92.15	101.36	95.05	96.73	93.41
May	94.53	95.20	85.07	94.31	105.19	91.84	101.78	94.93	96.53	93.98
June	94.62	95.81	84.84	94.01	105.24	90.62	102.10	94.74	96.37	95.05
July	94.64	95.89	82.30	94.40	105.34	90.27	102.20	94.99	96.30	95.67
August	94.57	96.55	79.81	94.26	105.24	90.30	102.09	93.86	96.23	96.28
September	94.16	96.31	77.40	94.13	105.27	90.25	102.02	93.98	96.05	94.16
October	94.31	96.53	78.25	94.21	105.35	90.03	101.76	94.00	96.05	94.41
November	94.00	95.80	79.66	93.88	105.36	88.66	101.81	93.92	96.04	94.06
December	94.00	95.62	79.48	93.73	105.32	88.77	101.74	94.06	96.03	95.53

Note : The 1995/1996-based Consumer Price Index (CPI) series are linked to the 1999/2000-based series by multiplying a coefficient that equals the quotient of the December 2000 indices for the 1999/2000-based and the 1995/1996-based CPI.

TABLE 2G : MONTH-TO-MONTH RATES OF CHANGE IN THE COMPOSITE CONSUMER PRICE INDEX AT SECTION LEVEL

%											
Period	Global index	Foodstuff and beverages	Clothing and footwear	Rent and housing expenses	Tobacco and alcoholic beverages	Household goods	Health	Transport and communications	Education and leisure	Other goods and services	
1	2	3	4	5	6	7	8	9	10	11	
1999	-0.25	-0.31	-0.37	-0.27	-0.05	-0.14	-0.14	-0.18	-0.16	-0.12	
2000	-0.09	-0.09	-0.38	-0.08	-0.01	-0.15	0.04	-0.06	-0.06	0.07	
2001	-0.28	-0.22	-0.79	-0.35	0.42	-0.45	0.12	-0.38	-0.05	-0.26	
2002	-0.13	-0.08	-0.71	-0.16	0.01	-0.39	-0.03	-0.06	-0.06	0.03	
2001	January	-0.10	-0.01	-0.29	-0.34	0.57	-1.74	-0.05	-0.21	0.23	1.06
	February	-0.79	-0.33	-2.13	-0.42	0.08	-1.26	0.11	-2.88	-0.10	-2.10
	March	-0.27	-0.58	-0.34	-0.31	-0.07	-0.06	1.09	0.39	-0.11	-0.40
	April	0.11	0.24	0.38	-0.08	-0.05	-0.05	0.06	0.00	-0.18	1.08
	May	-0.15	0.04	0.40	-0.37	0.01	-0.34	0.07	-0.19	-0.04	-0.57
	June	0.17	0.84	0.19	-0.28	-0.41	-0.22	-0.28	-0.18	-0.05	0.28
	July	-0.11	-0.05	-2.19	-0.32	4.60	-0.76	0.00	0.45	-0.20	0.91
	August	-0.57	-0.85	-1.35	-0.65	-0.44	-0.37	0.10	0.16	-0.09	-0.59
	September	-0.45	0.02	-1.40	-0.56	-0.58	-0.23	0.29	-1.46	0.13	-1.40
	October	-0.48	-1.01	0.14	-0.53	0.97	-0.06	0.05	-0.02	0.02	-0.35
	November	-0.34	-0.42	-0.39	-0.21	0.33	-0.15	-0.08	-0.57	-0.16	-0.83
	December	-0.33	-0.53	-2.51	-0.06	0.04	-0.12	0.07	-0.04	-0.07	-0.25
2002	January	-0.24	0.15	-1.58	-0.25	-0.22	-0.40	-0.36	-0.07	-0.27	-1.28
	February	0.35	0.94	-1.21	-0.81	0.07	-0.17	-0.01	1.18	0.57	3.04
	March	-0.77	-0.89	0.29	-0.07	0.08	-0.33	-0.49	-1.66	-0.48	-4.03
	April	-0.19	-0.69	0.40	-0.14	0.10	-0.18	0.00	0.44	-0.02	0.21
	May	-0.25	-1.01	0.84	0.08	-0.03	-0.32	0.39	0.01	-0.17	0.46
	June	0.10	0.70	-0.29	-0.33	0.05	-1.26	0.31	-0.28	-0.20	1.21
	July	0.02	0.10	-3.93	0.38	0.10	-0.40	0.19	0.42	-0.06	0.52
	August	-0.02	0.82	-3.54	-0.16	-0.10	0.03	-0.10	-0.91	-0.05	0.46
	September	-0.38	-0.29	-2.52	-0.14	0.03	-0.05	-0.19	-0.23	-0.01	-1.85
	October	0.17	0.27	1.38	0.08	0.08	-0.15	-0.21	-0.03	0.01	0.26
	November	-0.40	-0.93	1.92	-0.35	0.00	-1.57	0.11	-0.16	0.00	-0.33
	December	0.04	-0.17	-0.22	-0.16	-0.03	0.13	-0.07	0.58	-0.04	1.74

TABLE 2A : MONTH-TO-MONTH RATES OF CHANGE IN CPI(A) AT SECTION LEVEL

											%
Period	Global index	Foodstuff and beverages	Clothing and footwear	Rent and housing expenses	Tobacco and alcoholic beverages	Household goods	Health	Transport and communications	Education and leisure	Other goods and services	
1	2	3	4	5	6	7	8	9	10	11	
1999	-0.23	-0.31	-0.36	-0.27	-0.05	-0.12	-0.03	-0.18	0.01	0.18	
2000	-0.07	-0.09	-0.37	-0.07	-0.01	-0.16	0.00	-0.13	0.01	0.48	
2001	-0.21	-0.24	-0.82	-0.27	0.44	-0.33	0.11	-0.34	0.18	-0.21	
2002	-0.13	-0.09	-0.69	-0.20	0.01	-0.37	0.02	-0.09	-0.02	0.02	
2001	January	0.01	0.03	-0.36	-0.18	0.62	-0.77	0.03	-0.08	0.17	1.72
	February	-0.69	-0.39	-2.42	-0.50	0.08	-0.88	0.07	-2.78	-0.08	-2.24
	March	-0.31	-0.67	-0.47	-0.21	-0.08	0.05	1.20	0.01	-0.07	-0.31
	April	0.18	0.47	0.02	-0.05	-0.06	-0.09	0.05	-0.03	-0.06	1.10
	May	-0.14	0.01	0.47	-0.39	0.02	-0.47	0.06	-0.15	-0.03	-0.37
	June	0.30	1.11	0.42	-0.24	-0.44	-0.29	-0.29	-0.09	-0.04	0.18
	July	-0.08	0.02	-1.92	-0.37	4.75	-0.62	-0.01	0.17	-0.12	0.83
	August	-0.53	-0.96	-1.26	-0.33	-0.44	-0.07	0.13	0.10	-0.01	-1.15
	September	0.09	0.07	-1.48	-0.32	-0.54	-0.31	0.14	-0.93	2.49	-0.50
	October	-0.61	-1.39	0.31	-0.43	0.95	-0.08	0.01	0.10	0.01	-0.44
	November	-0.34	-0.50	-0.57	-0.24	0.32	-0.29	-0.08	-0.33	-0.08	-1.03
	December	-0.36	-0.72	-2.55	-0.03	0.10	-0.12	0.01	-0.10	-0.03	-0.28
2002	January	-0.18	0.10	-2.01	-0.28	-0.20	-0.56	-0.15	-0.02	-0.14	-0.99
	February	0.19	1.09	-1.25	-0.98	0.09	-0.29	0.00	0.61	0.38	2.17
	March	-0.65	-1.09	0.20	-0.08	0.04	-0.44	-0.33	-1.11	-0.38	-2.75
	April	-0.35	-0.73	0.53	-0.43	0.09	-0.22	0.09	0.35	-0.03	0.28
	May	-0.37	-1.12	0.49	0.02	-0.03	-0.20	0.47	-0.08	-0.09	0.33
	June	0.21	0.83	-0.02	-0.23	0.05	-1.10	0.37	-0.06	-0.15	0.85
	July	0.12	0.19	-3.61	0.42	0.08	-0.54	0.25	0.30	-0.04	0.10
	August	0.13	1.08	-3.20	-0.21	-0.10	0.03	-0.10	-1.01	-0.04	0.15
	September	-0.26	-0.37	-2.22	-0.15	0.01	-0.09	-0.18	-0.11	0.24	-1.04
	October	0.18	0.36	1.03	0.09	0.07	-0.19	-0.21	-0.02	0.01	0.05
	November	-0.55	-1.28	2.08	-0.39	0.00	-1.04	0.09	-0.09	0.00	-0.24
	December	-0.08	-0.17	-0.35	-0.18	0.00	0.19	-0.05	0.11	-0.04	1.31

TABLE 2B : MONTH-TO-MONTH RATES OF CHANGE IN CPI(B) AT SECTION LEVEL

											%
Period	Global index	Foodstuff and beverages	Clothing and footwear	Rent and housing expenses	Tobacco and alcoholic beverages	Household goods	Health	Transport and communications	Education and leisure	Other goods and services	
1	2	3	4	5	6	7	8	9	10	11	
1999	-0.24	-0.32	-0.34	-0.26	-0.08	-0.15	-0.12	-0.22	-0.09	-0.06	
2000	-0.09	-0.09	-0.37	-0.08	-0.02	-0.19	0.13	-0.07	-0.04	0.05	
2001	-0.29	-0.22	-0.76	-0.33	0.43	-0.45	0.15	-0.40	-0.18	-0.31	
2002	-0.14	-0.08	-0.70	-0.15	0.01	-0.39	-0.04	-0.09	-0.08	0.02	
2001	January	-0.05	0.04	-0.25	-0.32	0.53	-1.67	-0.09	-0.17	0.27	1.16
	February	-0.83	-0.30	-2.20	-0.42	0.08	-1.26	0.15	-2.82	-0.12	-2.34
	March	-0.28	-0.55	-0.20	-0.31	-0.07	-0.08	1.23	0.12	-0.14	-0.39
	April	0.10	0.15	0.43	-0.08	-0.05	-0.07	0.06	-0.02	-0.14	1.03
	May	-0.13	0.00	0.36	-0.34	0.01	-0.30	0.08	-0.09	-0.04	-0.53
	June	0.14	0.71	0.25	-0.28	-0.38	-0.21	-0.11	-0.18	-0.04	0.22
	July	-0.16	-0.13	-1.93	-0.31	4.65	-0.74	0.00	0.06	-0.19	0.85
	August	-0.55	-0.84	-1.14	-0.60	-0.42	-0.36	0.11	0.08	-0.08	-0.55
	September	-0.65	-0.02	-1.28	-0.55	-0.56	-0.27	0.32	-1.14	-1.54	-1.70
	October	-0.40	-0.84	0.11	-0.52	1.00	-0.09	0.03	0.06	0.03	-0.23
	November	-0.33	-0.38	-0.28	-0.19	0.32	-0.16	-0.11	-0.59	-0.18	-0.90
	December	-0.37	-0.45	-2.93	-0.06	0.03	-0.13	0.08	-0.14	-0.04	-0.31
2002	January	-0.24	0.16	-1.57	-0.26	-0.22	-0.37	-0.23	-0.05	-0.27	-1.09
	February	0.35	0.90	-1.23	-0.79	0.06	-0.19	-0.01	0.65	0.78	2.96
	March	-0.77	-0.85	0.17	-0.07	0.09	-0.22	-0.65	-1.25	-0.69	-3.93
	April	-0.21	-0.73	0.38	-0.19	0.09	-0.23	0.05	0.59	-0.02	0.06
	May	-0.25	-0.93	0.53	0.08	-0.03	-0.35	0.41	-0.14	-0.20	0.61
	June	0.10	0.63	-0.26	-0.32	0.05	-1.33	0.32	-0.20	-0.17	1.14
	July	0.02	0.08	-3.00	0.42	0.10	-0.39	0.09	0.27	-0.07	0.65
	August	-0.08	0.69	-3.02	-0.16	-0.10	0.04	-0.11	-1.18	-0.07	0.64
	September	-0.43	-0.25	-3.01	-0.14	0.03	-0.06	-0.06	0.13	-0.19	-2.20
	October	0.16	0.22	1.09	0.09	0.08	-0.24	-0.25	0.02	0.00	0.26
	November	-0.33	-0.75	1.81	-0.35	0.00	-1.53	0.05	-0.08	-0.01	-0.37
	December	0.00	-0.19	-0.23	-0.16	-0.04	0.12	-0.07	0.15	-0.01	1.57

TABLE 3G : AVERAGE RATES OF CHANGE IN THE COMPOSITE CONSUMER PRICE INDEX AT SECTION LEVEL DURING THE LAST 12 MONTHS

%

Period		Global index	Foodstuff and beverages	Clothing and footwear	Rent and housing expenses	Tobacco and alcoholic beverages	Household goods	Health	Transport and communications	Education and leisure	Other goods and services
1	2	3	4	5	6	7	8	9	10	11	
January	2001	-1.47	-1.26	-5.33	-1.65	-0.63	-1.70	0.68	-1.46	-0.80	0.28
	2002	-2.19	-1.58	-5.28	-2.68	2.96	-5.21	0.94	-3.49	-0.50	-1.78
February	2001	-1.47	-1.21	-5.36	-1.61	-0.40	-2.00	0.72	-1.49	-0.71	-0.14
	2002	-2.20	-1.52	-5.69	-2.90	3.22	-5.04	0.98	-3.26	-0.49	-1.44
March	2001	-1.43	-1.23	-5.25	-1.49	-0.23	-2.30	0.65	-1.53	-0.63	-0.04
	2002	-2.28	-1.47	-6.08	-3.14	3.51	-4.92	0.86	-3.25	-0.51	-1.67
April	2001	-1.39	-1.24	-5.02	-1.41	-0.06	-2.57	0.66	-1.58	-0.54	0.07
	2002	-2.40	-1.52	-6.51	-3.36	3.82	-4.82	0.73	-3.21	-0.53	-2.07
May	2001	-1.36	-1.19	-4.78	-1.37	0.03	-2.86	0.71	-1.69	-0.54	0.06
	2002	-2.53	-1.68	-6.93	-3.54	4.15	-4.67	0.61	-3.13	-0.56	-2.40
June	2001	-1.35	-1.15	-4.47	-1.36	0.13	-3.14	0.67	-1.80	-0.53	-0.07
	2002	-2.69	-1.94	-7.43	-3.70	4.54	-4.58	0.57	-3.06	-0.61	-2.65
July	2001	-1.36	-1.11	-4.31	-1.40	0.58	-3.51	0.58	-1.95	-0.55	-0.06
	2002	-2.83	-2.20	-7.94	-3.79	4.16	-4.42	0.58	-2.97	-0.65	-3.00
August	2001	-1.44	-1.16	-4.21	-1.51	0.98	-3.91	0.56	-2.11	-0.57	-0.22
	2002	-2.90	-2.26	-8.63	-3.78	3.86	-4.23	0.55	-2.97	-0.68	-3.16
September	2001	-1.51	-1.16	-4.16	-1.66	1.33	-4.26	0.58	-2.34	-0.50	-0.37
	2002	-2.93	-2.38	-9.33	-3.71	3.67	-4.02	0.46	-2.73	-0.74	-3.27
October	2001	-1.64	-1.23	-4.15	-1.92	1.75	-4.57	0.67	-2.56	-0.47	-0.68
	2002	-2.87	-2.31	-9.95	-3.51	3.32	-3.84	0.31	-2.53	-0.79	-3.23
November	2001	-1.80	-1.32	-4.36	-2.19	2.21	-4.86	0.75	-2.80	-0.45	-0.96
	2002	-2.78	-2.25	-10.27	-3.32	2.91	-3.78	0.17	-2.27	-0.80	-3.13
December	2001	-1.99	-1.45	-4.74	-2.46	2.64	-5.15	0.84	-3.12	-0.44	-1.27
	2002	-2.64	-2.12	-10.22	-3.13	2.50	-3.71	0.02	-1.96	-0.81	-2.85

TABLE 3A : AVERAGE RATES OF CHANGE IN CPI(A) AT SECTION LEVEL DURING THE LAST 12 MONTHS

Period		Global index	Foodstuff and beverages	Clothing and footwear	Rent and housing expenses	Tobacco and alcoholic beverages	Household goods	Health	Transport and communications	Education and leisure	Other goods and services
1	2	3	4	5	6	7	8	9	10	11	
January	2001	-1.26	-1.31	-5.04	-1.63	-0.52	-1.90	0.26	-1.84	0.51	3.42
	2002	-1.57	-1.51	-5.69	-2.22	3.03	-3.71	1.06	-3.35	1.01	0.50
February	2001	-1.25	-1.26	-5.14	-1.59	-0.34	-2.11	0.32	-1.81	0.51	2.74
	2002	-1.58	-1.46	-6.10	-2.40	3.32	-3.68	1.09	-3.18	1.19	0.66
March	2001	-1.20	-1.28	-5.10	-1.46	-0.19	-2.30	0.32	-1.86	0.49	2.90
	2002	-1.63	-1.42	-6.48	-2.62	3.63	-3.72	0.96	-3.10	1.34	0.23
April	2001	-1.15	-1.27	-4.96	-1.36	-0.05	-2.40	0.38	-1.91	0.46	3.12
	2002	-1.74	-1.53	-6.83	-2.85	3.96	-3.80	0.83	-2.99	1.50	-0.36
May	2001	-1.10	-1.20	-4.79	-1.30	0.04	-2.51	0.45	-1.98	0.40	3.21
	2002	-1.88	-1.76	-7.21	-3.04	4.31	-3.78	0.73	-2.86	1.64	-0.91
June	2001	-1.06	-1.13	-4.56	-1.27	0.13	-2.61	0.47	-2.08	0.32	3.22
	2002	-2.05	-2.10	-7.69	-3.21	4.71	-3.81	0.72	-2.72	1.77	-1.41
July	2001	-1.04	-1.06	-4.44	-1.29	0.57	-2.77	0.49	-2.20	0.25	3.33
	2002	-2.21	-2.45	-8.21	-3.30	4.33	-3.81	0.73	-2.56	1.91	-2.03
August	2001	-1.08	-1.09	-4.39	-1.35	0.98	-3.01	0.55	-2.33	0.18	3.28
	2002	-2.28	-2.57	-8.88	-3.34	4.02	-3.81	0.71	-2.49	2.05	-2.42
September	2001	-1.07	-1.05	-4.40	-1.44	1.34	-3.17	0.63	-2.47	0.40	3.27
	2002	-2.41	-2.76	-9.52	-3.36	3.81	-3.79	0.64	-2.28	1.80	-2.84
October	2001	-1.16	-1.11	-4.43	-1.63	1.78	-3.30	0.75	-2.60	0.57	2.63
	2002	-2.39	-2.70	-10.13	-3.27	3.44	-3.80	0.54	-2.10	1.58	-2.91
November	2001	-1.27	-1.21	-4.67	-1.84	2.24	-3.46	0.87	-2.78	0.73	1.95
	2002	-2.37	-2.65	-10.42	-3.18	3.03	-3.86	0.46	-1.88	1.38	-2.84
December	2001	-1.41	-1.35	-5.09	-2.04	2.70	-3.62	0.98	-2.99	0.89	1.28
	2002	-2.29	-2.51	-10.33	-3.11	2.59	-3.90	0.37	-1.63	1.18	-2.62

TABLE 3B : AVERAGE RATES OF CHANGE IN CPI(B) AT SECTION LEVEL DURING THE LAST 12 MONTHS

Period		Global index	Foodstuff and beverages	Clothing and footwear	Rent and housing expenses	Tobacco and alcoholic beverages	Household goods	Health	Transport and communications	Education and leisure	Other goods and services
1	2	3	4	5	6	7	8	9	10	11	
January	2001	-1.43	-1.31	-5.06	-1.63	-0.82	-2.01	1.75	-1.49	-0.33	0.02
	2002	-2.29	-1.66	-4.97	-2.59	2.99	-5.32	1.24	-3.61	-1.13	-2.29
February	2001	-1.44	-1.26	-5.17	-1.59	-0.59	-2.32	1.70	-1.48	-0.29	-0.60
	2002	-2.32	-1.61	-5.33	-2.80	3.27	-5.14	1.32	-3.47	-1.25	-1.84
March	2001	-1.41	-1.26	-5.11	-1.47	-0.39	-2.63	1.56	-1.55	-0.26	-0.45
	2002	-2.42	-1.57	-5.70	-3.03	3.57	-4.99	1.19	-3.46	-1.41	-2.06
April	2001	-1.38	-1.26	-4.88	-1.39	-0.19	-2.90	1.49	-1.62	-0.22	-0.32
	2002	-2.55	-1.61	-6.14	-3.24	3.89	-4.87	1.05	-3.41	-1.57	-2.44
May	2001	-1.36	-1.21	-4.66	-1.35	-0.09	-3.19	1.46	-1.72	-0.25	-0.35
	2002	-2.69	-1.77	-6.57	-3.42	4.24	-4.69	0.93	-3.35	-1.74	-2.75
June	2001	-1.36	-1.18	-4.38	-1.34	0.03	-3.46	1.35	-1.83	-0.29	-0.48
	2002	-2.86	-1.99	-7.10	-3.58	4.63	-4.60	0.87	-3.29	-1.93	-2.98
July	2001	-1.39	-1.15	-4.23	-1.38	0.49	-3.79	1.19	-2.02	-0.35	-0.49
	2002	-3.01	-2.22	-7.60	-3.66	4.26	-4.43	0.84	-3.17	-2.10	-3.30
August	2001	-1.47	-1.22	-4.10	-1.48	0.90	-4.17	1.10	-2.21	-0.42	-0.63
	2002	-3.08	-2.26	-8.28	-3.65	3.96	-4.24	0.78	-3.15	-2.27	-3.43
September	2001	-1.56	-1.23	-4.00	-1.63	1.28	-4.50	1.05	-2.42	-0.51	-0.81
	2002	-3.10	-2.34	-9.02	-3.58	3.75	-4.03	0.66	-2.94	-2.21	-3.48
October	2001	-1.70	-1.30	-3.94	-1.88	1.72	-4.79	1.08	-2.62	-0.63	-1.13
	2002	-3.04	-2.27	-9.69	-3.39	3.39	-3.85	0.47	-2.74	-2.14	-3.42
November	2001	-1.87	-1.39	-4.08	-2.13	2.20	-5.04	1.09	-2.87	-0.77	-1.45
	2002	-2.95	-2.20	-10.10	-3.21	2.97	-3.80	0.31	-2.47	-2.04	-3.28
December	2001	-2.07	-1.52	-4.44	-2.38	2.65	-5.29	1.11	-3.20	-0.91	-1.78
	2002	-2.80	-2.07	-10.07	-3.04	2.55	-3.74	0.12	-2.16	-1.94	-2.97

TABLE 4G : YEAR-ON-YEAR RATES OF CHANGE IN THE COMPOSITE CONSUMER PRICE INDEX AT SECTION LEVEL

%

Period	Global index	Foodstuff and beverages	Clothing and footwear	Rent and housing expenses	Tobacco and alcoholic beverages	Household goods	Health	Transport and communications	Education and leisure	Other goods and services
1	2	3	4	5	6	7	8	9	10	11
2001/2000 January	-1.00	-0.88	-3.74	-1.36	0.49	-3.37	-0.10	0.06	-0.38	0.63
February	-2.12	-1.90	-4.49	-1.66	1.08	-4.93	0.47	-3.25	-0.59	-4.45
March	-1.82	-2.18	-4.19	-1.30	0.85	-4.67	0.89	-2.61	-0.57	-1.24
April	-1.65	-1.85	-3.72	-1.47	0.83	-4.58	0.93	-2.50	-0.48	-0.17
May	-1.59	-1.44	-3.57	-1.62	0.54	-5.13	1.08	-2.76	-0.46	0.10
June	-1.37	-0.60	-2.99	-1.83	0.31	-5.32	0.70	-2.77	-0.33	-0.08
July	-1.37	-0.32	-4.39	-2.13	4.84	-5.88	0.43	-2.98	-0.36	0.92
August	-1.85	-1.04	-4.09	-2.76	4.27	-5.82	0.60	-3.05	-0.34	-0.51
September	-2.11	-0.73	-4.96	-3.17	3.72	-5.83	0.89	-4.51	-0.22	-1.48
October	-2.70	-1.70	-5.05	-4.04	4.68	-5.58	1.36	-4.22	-0.37	-2.73
November	-2.97	-2.09	-6.61	-4.10	5.02	-5.50	1.36	-4.36	-0.54	-2.95
December	-3.27	-2.62	-9.15	-4.07	5.07	-5.25	1.43	-4.51	-0.62	-3.16
2002/2001 January	-3.41	-2.46	-10.32	-3.98	4.24	-3.96	1.12	-4.38	-1.12	-5.41
February	-2.29	-1.22	-9.48	-4.36	4.23	-2.90	1.00	-0.39	-0.46	-0.45
March	-2.79	-1.53	-8.90	-4.13	4.39	-3.17	-0.58	-2.42	-0.83	-4.08
April	-3.08	-2.45	-8.88	-4.18	4.54	-3.30	-0.63	-1.99	-0.67	-4.90
May	-3.18	-3.46	-8.48	-3.75	4.50	-3.28	-0.32	-1.79	-0.80	-3.92
June	-3.25	-3.60	-8.92	-3.80	4.98	-4.28	0.27	-1.89	-0.95	-3.02
July	-3.12	-3.45	-10.54	-3.12	0.47	-3.94	0.46	-1.92	-0.81	-3.39
August	-2.58	-1.83	-12.53	-2.65	0.81	-3.55	0.27	-2.97	-0.77	-2.37
September	-2.52	-2.14	-13.53	-2.23	1.43	-3.37	-0.21	-1.76	-0.91	-2.81
October	-1.88	-0.87	-12.46	-1.63	0.53	-3.45	-0.47	-1.76	-0.93	-2.21
November	-1.94	-1.37	-10.43	-1.77	0.20	-4.83	-0.28	-1.35	-0.77	-1.72
December	-1.57	-1.02	-8.32	-1.87	0.13	-4.59	-0.42	-0.74	-0.74	0.24

TABLE 4A : YEAR-ON-YEAR RATES OF CHANGE IN CPI(A) AT SECTION LEVEL

%

Period	Global index	Foodstuff and beverages	Clothing and footwear	Rent and housing expenses	Tobacco and alcoholic beverages	Household goods	Health	Transport and communications	Education and leisure	Other goods and services
1	2	3	4	5	6	7	8	9	10	11
2001/2000 January	-0.73	-0.88	-3.74	-1.16	0.50	-2.64	0.28	0.21	0.37	4.01
February	-1.75	-1.98	-4.85	-1.59	0.92	-3.49	0.66	-2.77	0.15	-2.64
March	-1.49	-2.25	-4.68	-1.12	0.79	-3.10	1.06	-2.72	0.14	1.83
April	-1.27	-1.67	-4.51	-1.24	0.76	-2.76	1.10	-2.75	0.19	3.02
May	-1.20	-1.31	-4.24	-1.40	0.54	-3.68	1.20	-2.91	0.21	3.28
June	-0.89	-0.29	-3.48	-1.57	0.28	-3.80	0.77	-3.01	0.22	3.24
July	-0.84	0.05	-4.56	-1.91	4.92	-4.24	0.78	-3.16	0.21	4.22
August	-1.26	-0.77	-4.32	-2.24	4.43	-4.01	0.92	-3.11	0.25	2.63
September	-0.99	-0.35	-5.32	-2.42	3.90	-4.08	1.07	-3.91	2.48	2.51
October	-1.86	-1.68	-5.20	-3.23	4.85	-3.85	1.33	-3.75	2.23	-1.45
November	-2.17	-2.22	-6.86	-3.32	5.18	-3.93	1.31	-3.95	2.14	-2.28
December	-2.48	-2.89	-9.43	-3.25	5.29	-3.88	1.32	-4.07	2.13	-2.54
2002/2001 January	-2.67	-2.81	-10.93	-3.35	4.43	-3.68	1.14	-4.01	1.81	-5.14
February	-1.80	-1.37	-9.86	-3.82	4.44	-3.11	1.06	-0.66	2.28	-0.86
March	-2.13	-1.78	-9.25	-3.69	4.56	-3.59	-0.47	-1.77	1.97	-3.28
April	-2.64	-2.96	-8.79	-4.06	4.72	-3.71	-0.43	-1.40	2.00	-4.07
May	-2.86	-4.06	-8.77	-3.66	4.67	-3.45	-0.02	-1.34	1.93	-3.39
June	-2.95	-4.33	-9.17	-3.65	5.18	-4.23	0.64	-1.31	1.82	-2.74
July	-2.75	-4.17	-10.73	-2.89	0.50	-4.15	0.89	-1.18	1.90	-3.44
August	-2.11	-2.20	-12.48	-2.76	0.85	-4.05	0.66	-2.27	1.87	-2.17
September	-2.44	-2.63	-13.14	-2.60	1.41	-3.84	0.35	-1.47	-0.37	-2.70
October	-1.67	-0.90	-12.52	-2.09	0.53	-3.95	0.13	-1.58	-0.37	-2.22
November	-1.87	-1.68	-10.19	-2.24	0.21	-4.68	0.30	-1.34	-0.28	-1.44
December	-1.59	-1.13	-8.17	-2.39	0.11	-4.38	0.25	-1.13	-0.29	0.14

TABLE 4B : YEAR-ON-YEAR RATES OF CHANGE IN CPI(B) AT SECTION LEVEL

%

Period	Global index	Foodstuff and beverages	Clothing and footwear	Rent and housing expenses	Tobacco and alcoholic beverages	Household goods	Health	Transport and communications	Education and leisure	Other goods and services
1	2	3	4	5	6	7	8	9	10	11
2001/2000 January	-0.98	-0.86	-3.66	-1.36	0.36	-3.70	-0.06	0.29	-0.14	0.26
February	-2.16	-1.87	-4.68	-1.63	0.98	-5.12	0.54	-2.95	-0.41	-5.98
March	-1.85	-2.10	-4.22	-1.28	0.82	-4.90	1.15	-2.74	-0.44	-1.54
April	-1.70	-1.87	-3.54	-1.45	0.83	-4.82	1.19	-2.67	-0.39	-0.56
May	-1.63	-1.49	-3.49	-1.57	0.48	-5.35	1.28	-2.73	-0.38	-0.36
June	-1.44	-0.78	-2.88	-1.77	0.31	-5.49	1.06	-2.82	-0.32	-0.50
July	-1.48	-0.56	-4.08	-2.08	4.83	-5.96	0.77	-3.34	-0.37	0.49
August	-1.89	-1.25	-3.58	-2.66	4.33	-5.88	0.92	-3.33	-0.40	-0.72
September	-2.33	-0.98	-4.30	-3.06	3.81	-5.92	1.24	-4.43	-1.81	-2.09
October	-2.84	-1.77	-4.39	-3.91	4.79	-5.61	1.72	-4.27	-1.97	-3.07
November	-3.13	-2.13	-5.82	-3.95	5.11	-5.49	1.68	-4.60	-2.15	-3.43
December	-3.46	-2.60	-8.76	-3.90	5.15	-5.23	1.76	-4.76	-2.20	-3.67
2002/2001 January	-3.64	-2.48	-9.97	-3.84	4.37	-3.97	1.62	-4.65	-2.72	-5.81
February	-2.49	-1.31	-9.08	-4.20	4.35	-2.93	1.45	-1.24	-1.85	-0.71
March	-2.97	-1.60	-8.75	-3.96	4.52	-3.07	-0.44	-2.59	-2.39	-4.24
April	-3.27	-2.46	-8.79	-4.08	4.66	-3.22	-0.45	-2.00	-2.27	-5.16
May	-3.38	-3.36	-8.64	-3.67	4.62	-3.27	-0.12	-2.05	-2.43	-4.08
June	-3.42	-3.43	-9.10	-3.70	5.07	-4.35	0.31	-2.07	-2.55	-3.20
July	-3.24	-3.23	-10.09	-3.00	0.50	-4.00	0.41	-1.87	-2.44	-3.38
August	-2.78	-1.73	-11.81	-2.56	0.83	-3.62	0.19	-3.11	-2.43	-2.23
September	-2.57	-1.95	-13.36	-2.16	1.43	-3.42	-0.19	-1.86	-1.10	-2.73
October	-2.03	-0.91	-12.51	-1.57	0.50	-3.56	-0.47	-1.90	-1.12	-2.26
November	-2.03	-1.28	-10.67	-1.72	0.19	-4.88	-0.32	-1.40	-0.95	-1.73
December	-1.66	-1.02	-8.19	-1.83	0.12	-4.64	-0.47	-1.11	-0.93	0.12

TABLE 5G : QUARTERLY RATES OF CHANGE IN THE COMPOSITE CONSUMER PRICE INDEX

10/1999-09/2000=100

Period	Global index	Foodstuff and beverages	Clothing and footwear	Rent and housing expenses	Tobacco and alcoholic beverages	Household goods	Health	Transport and communications	Education and leisure	Other goods and services
1	2	3	4	5	6	7	8	9	10	11
Weight	100.00	31.35	5.26	29.93	1.23	3.22	2.42	9.81	10.89	5.89
Index										
2001 1st quarter	98.39	98.71	93.05	98.58	100.66	95.41	100.66	98.40	99.41	98.87
2nd quarter	98.02	98.76	92.82	97.82	100.45	94.64	101.44	97.51	99.08	98.68
3rd quarter	97.46	98.72	89.79	96.60	104.28	93.37	101.43	97.39	98.81	98.72
4th quarter	96.19	97.01	87.70	95.37	104.98	92.92	101.68	96.09	98.76	96.63
2002 1st quarter	95.61	96.99	84.14	94.48	104.97	92.22	101.17	96.02	98.61	95.58
2nd quarter	94.91	95.63	84.69	93.99	105.15	91.21	101.21	95.66	98.28	94.78
3rd quarter	94.78	96.28	78.85	94.02	105.22	89.99	101.61	95.23	97.99	95.89
4th quarter	94.46	95.96	78.55	93.69	105.28	88.93	101.29	94.85	97.96	95.44
Variation (%)										
1st quarter 2002/ 4th quarter 2001	-0.60	-0.02	-4.06	-0.93	-0.01	-0.75	-0.50	-0.07	-0.15	-1.09
2nd quarter 2002/ 1st quarter 2002	-0.73	-1.40	0.65	-0.52	0.17	-1.10	0.04	-0.37	-0.33	-0.84
3rd quarter 2002/ 2nd quarter 2002	-0.14	0.68	-6.90	0.03	0.07	-1.34	0.40	-0.45	-0.30	1.17
4th quarter 2002/ 3rd quarter 2002	-0.34	-0.33	-0.38	-0.35	0.06	-1.18	-0.31	-0.40	-0.03	-0.47
1st quarter 2002/ 1st quarter 2001	-2.83	-1.74	-9.58	-4.16	4.28	-3.34	0.51	-2.42	-0.80	-3.33
2nd quarter 2002/ 2nd quarter 2001	-3.17	-3.17	-8.76	-3.92	4.68	-3.62	-0.23	-1.90	-0.81	-3.95
3rd quarter 2002/ 3rd quarter 2001	-2.75	-2.47	-12.18	-2.67	0.90	-3.62	0.18	-2.22	-0.83	-2.87
4th quarter 2002/ 4th quarter 2001	-1.80	-1.08	-10.43	-1.76	0.29	-4.29	-0.38	-1.29	-0.81	-1.23

TABLE 5A : QUARTERLY RATES OF CHANGE IN CPI(A)

10/1999-09/2000=100

Period	Global index	Foodstuff and beverages	Clothing and footwear	Rent and housing expenses	Tobacco and alcoholic beverages	Household goods	Health	Transport and communications	Education and leisure	Other goods and services
1	2	3	4	5	6	7	8	9	10	11
Weight	100.00	35.05	3.34	32.88	1.48	1.47	2.33	7.91	12.16	3.38
Index										
2001 1st quarter	98.74	98.51	92.71	99.12	100.70	96.54	101.32	97.62	99.92	100.01
2nd quarter	98.48	98.77	92.09	98.43	100.49	95.80	102.14	96.56	99.75	99.95
3rd quarter	98.23	98.92	89.51	97.45	104.46	94.72	102.09	96.38	100.42	99.83
4th quarter	97.17	96.73	87.44	96.55	105.16	94.21	102.19	95.66	102.01	97.90
2002 1st quarter	96.56	96.55	83.42	95.53	105.21	93.20	101.90	95.50	101.94	96.90
2nd quarter	95.70	95.04	83.89	94.69	105.37	92.16	102.21	95.25	101.67	96.55
3rd quarter	95.84	95.95	78.68	94.77	105.41	90.92	102.74	94.80	101.54	97.06
4th quarter	95.51	95.53	78.42	94.39	105.46	90.13	102.41	94.37	101.69	96.75
Variation (%)										
1st quarter 2002/ 4th quarter 2001	-0.63	-0.19	-4.60	-1.06	0.05	-1.07	-0.28	-0.17	-0.07	-1.02
2nd quarter 2002/ 1st quarter 2002	-0.89	-1.56	0.56	-0.88	0.15	-1.12	0.30	-0.26	-0.26	-0.36
3rd quarter 2002/ 2nd quarter 2002	0.15	0.96	-6.21	0.08	0.04	-1.35	0.52	-0.47	-0.13	0.53
4th quarter 2002/ 3rd quarter 2002	-0.34	-0.44	-0.33	-0.40	0.05	-0.87	-0.32	-0.45	0.15	-0.32
1st quarter 2002/ 1st quarter 2001	-2.21	-1.99	-10.02	-3.62	4.48	-3.46	0.57	-2.17	2.02	-3.11
2nd quarter 2002/ 2nd quarter 2001	-2.82	-3.78	-8.90	-3.80	4.86	-3.80	0.07	-1.36	1.92	-3.40
3rd quarter 2002/ 3rd quarter 2001	-2.43	-3.00	-12.10	-2.75	0.91	-4.01	0.64	-1.64	1.12	-2.77
4th quarter 2002/ 4th quarter 2001	-1.71	-1.24	-10.32	-2.24	0.29	-4.33	0.22	-1.35	-0.31	-1.17

TABLE 5B : QUARTERLY RATES OF CHANGE IN CPI(B)

10/1999-09/2000=100

Period	Global index	Foodstuff and beverages	Clothing and footwear	Rent and housing expenses	Tobacco and alcoholic beverages	Household goods	Health	Transport and communications	Education and leisure	Other goods and services
1	2	3	4	5	6	7	8	9	10	11
Weight	100.00	31.50	6.22	27.13	1.26	3.51	2.16	10.13	11.54	6.55
Index										
2001 1st quarter	98.32	98.84	93.20	98.65	100.60	95.74	100.87	97.87	99.24	98.52
2nd quarter	97.92	98.75	93.08	97.92	100.41	94.96	101.83	96.88	98.93	98.22
3rd quarter	97.24	98.52	90.46	96.76	104.33	93.72	101.96	96.48	98.15	98.10
4th quarter	95.93	97.02	88.40	95.57	105.06	93.21	102.20	95.40	97.01	95.91
2002 1st quarter	95.34	97.06	84.56	94.71	105.04	92.56	101.75	95.09	96.94	94.97
2nd quarter	94.63	95.70	84.84	94.19	105.22	91.54	101.74	94.91	96.54	94.14
3rd quarter	94.46	96.25	79.84	94.26	105.28	90.27	102.10	94.28	96.19	95.37
4th quarter	94.10	95.98	79.13	93.94	105.34	89.15	101.77	93.99	96.04	94.67
Variation (%)										
1st quarter 2002/ 4th quarter 2001	-0.62	0.04	-4.34	-0.90	-0.02	-0.70	-0.44	-0.32	-0.07	-0.98
2nd quarter 2002/ 1st quarter 2002	-0.74	-1.40	0.33	-0.55	0.17	-1.10	-0.01	-0.19	-0.41	-0.87
3rd quarter 2002/ 2nd quarter 2002	-0.18	0.57	-5.89	0.07	0.06	-1.39	0.35	-0.66	-0.36	1.31
4th quarter 2002/ 3rd quarter 2002	-0.38	-0.28	-0.89	-0.34	0.06	-1.24	-0.32	-0.31	-0.16	-0.73
1st quarter 2002/ 1st quarter 2001	-3.03	-1.80	-9.27	-3.99	4.41	-3.32	0.87	-2.84	-2.32	-3.60
2nd quarter 2002/ 2nd quarter 2001	-3.36	-3.09	-8.85	-3.81	4.79	-3.60	-0.09	-2.03	-2.42	-4.15
3rd quarter 2002/ 3rd quarter 2001	-2.86	-2.30	-11.74	-2.58	0.91	-3.68	0.14	-2.28	-2.00	-2.78
4th quarter 2002/ 4th quarter 2001	-1.91	-1.07	-10.49	-1.71	0.27	-4.36	-0.42	-1.48	-1.00	-1.29

TABLE 6G : CONTRIBUTIONS TO THE RATE OF CHANGE IN GLOBAL INDEX OF THE COMPOSITE CONSUMER PRICE INDEX AT SECTION LEVEL

Goods and services	Weight	Rate of change 2002 / 2001		Contribution to rate of change in global index (%)
		Point	%	
1	2	3	4	5
Global index	100.00	-2.57	-2.64	100.00
Section I : Foodstuff and beverages	31.35	-2.09	-2.12	25.41
Section II : Clothing and footwear	5.26	-9.28	-10.22	18.98
Section III : Rent and housing expenses	29.93	-3.04	-3.13	35.39
Section IV : Tobacco and alcoholic beverages	1.23	2.56	2.50	-1.23
Section V : Household goods	3.22	-3.50	-3.72	4.37
Section VI : Health	2.42	0.02	0.02	-0.02
Section VII : Transport and communications	9.81	-1.90	-1.96	7.26
Section VIII: Education and leisure	10.89	-0.81	-0.81	3.41
Section IX : Other goods and services	5.89	-2.80	-2.85	6.41

TABLE 6A : CONTRIBUTIONS TO THE RATE OF CHANGE IN GLOBAL INDEX OF CPI(A) AT SECTION LEVEL

Goods and services	Weight	Rate of change 2002 / 2001		Contribution to rate of change in global index (%)
		Point	%	
1	2	3	4	5
Global index	100.00	-2.25	-2.29	100.00
Section I : Foodstuff and beverages	35.05	-2.47	-2.51	38.40
Section II : Clothing and footwear	3.34	-9.34	-10.33	13.85
Section III : Rent and housing expenses	32.88	-3.04	-3.11	44.42
Section IV : Tobacco and alcoholic beverages	1.48	2.66	2.59	-1.75
Section V : Household goods	1.47	-3.72	-3.90	2.43
Section VI : Health	2.33	0.38	0.37	-0.39
Section VII : Transport and communications	7.91	-1.57	-1.63	5.53
Section VIII: Education and leisure	12.16	1.18	1.18	-6.40
Section IX : Other goods and services	3.38	-2.61	-2.62	3.91

TABLE 6B : CONTRIBUTIONS TO THE RATE OF CHANGE IN GLOBAL INDEX OF CPI(B) AT SECTION LEVEL

Goods and services	Weight	Rate of change 2002 / 2001		Contribution to rate of change in global index (%)
		Point	%	
1	2	3	4	5
Global index	100.00	-2.72	-2.80	100.00
Section I : Foodstuff and beverages	31.50	-2.03	-2.07	23.53
Section II : Clothing and footwear	6.22	-9.19	-10.07	21.01
Section III : Rent and housing expenses	27.13	-2.95	-3.04	29.40
Section IV : Tobacco and alcoholic beverages	1.26	2.62	2.55	-1.22
Section V : Household goods	3.51	-3.53	-3.74	4.55
Section VI : Health	2.16	0.13	0.12	-0.10
Section VII : Transport and communications	10.13	-2.09	-2.16	7.78
Section VIII: Education and leisure	11.54	-1.90	-1.94	8.07
Section IX : Other goods and services	6.55	-2.90	-2.97	6.97

TABLE 7G : GROUPS OF GOODS AND SERVICES AMONG THE COMPOSITE CONSUMER PRICE INDEX WITH THE LARGEST CONTRIBUTIONS TO THE RATE OF CHANGE IN GLOBAL INDEX

Goods and services	Weight	Rate of change 2002 / 2001		Contribution to rate of change in global index (%)
		Point	%	
1	2	3	4	5
3101 Rent of housing	18.37	-2.66	-2.74	18.98
2102 Women's clothing	1.99	-12.72	-13.53	9.84
1103 Meat and offal	4.10	-5.48	-5.56	8.73
3203 LP gas	1.42	-14.00	-13.32	7.70
7202 Telecommunication services	4.05	-4.27	-4.66	6.71
3102 House maintenance	6.34	-2.65	-2.82	6.53
1104 Vegetables	1.54	-9.59	-9.85	5.74
1102 Fish, shellfish and other seafood	2.76	-4.93	-5.05	5.29
9301 Outbound package tours	1.27	-8.41	-8.45	4.15
2101 Men's clothing	1.48	-7.01	-8.13	4.04
3202 Electricity charges	3.06	-1.84	-1.82	2.18
2201 Men's footwear	0.49	-10.68	-11.36	2.03
2202 Women's footwear	0.53	-8.79	-10.65	1.81
8201 Video and sound equipment	0.76	-6.07	-6.48	1.79
1112 Meals bought away from home	17.10	-0.27	-0.27	1.77
9103 Personal services	0.69	-6.34	-6.32	1.69
1105 Fruit	1.55	-2.68	-2.77	1.61
1101 Cereal and cereal preparations	1.85	-2.20	-2.28	1.59
9203 Other personal goods	0.60	-6.72	-7.80	1.57
5303 Domestic services	1.65	-2.40	-2.62	1.54

TABLE 7A : GROUPS OF GOODS AND SERVICES AMONG CPI(A) WITH THE LARGEST CONTRIBUTIONS TO THE RATE OF CHANGE IN GLOBAL INDEX

Goods and services	Weight	Rate of change 2002 / 2001		Contribution to rate of change in global index (%)
		Point	%	
1	2	3	4	5
3101 Rent of housing	22.67	-2.68	-2.77	27.04
1103 Meat and offal	5.61	-5.67	-5.75	14.13
3203 LP gas	1.95	-14.00	-13.32	12.12
1104 Vegetables	2.14	-9.90	-10.17	9.40
2102 Women's clothing	1.20	-14.14	-15.25	7.55
1102 Fish, shellfish and other seafood	3.46	-4.71	-4.84	7.23
7202 Telecommunication services	4.09	-3.34	-3.61	6.07
3202 Electricity charges	3.74	-1.84	-1.82	3.05
2101 Men's clothing	0.92	-6.25	-7.22	2.54
1101 Cereal and cereal preparations	2.37	-2.37	-2.46	2.50
1112 Meals bought away from home	16.93	-0.30	-0.30	2.25
3102 House maintenance	3.55	-1.40	-1.44	2.22
1105 Fruit	1.87	-2.60	-2.69	2.16
8201 Video and sound equipment	0.70	-5.67	-6.00	1.75
2201 Men's footwear	0.30	-10.77	-11.55	1.46
9301 Outbound package tours	0.59	-5.19	-5.13	1.36
2202 Women's footwear	0.33	-8.89	-10.78	1.31
9103 Personal services	0.36	-6.84	-6.80	1.11
5102 Electric household appliances	0.25	-8.91	-9.61	1.01
8203 Toys, hobbies and entertainment	0.47	-3.96	-4.08	0.83

TABLE 7B : GROUPS OF GOODS AND SERVICES AMONG CPI(B) WITH THE LARGEST CONTRIBUTIONS TO THE RATE OF CHANGE IN GLOBAL INDEX

Goods and services	Weight	Rate of change 2002 / 2001		Contribution to rate of change in global index (%)
		Point	%	
1	2	3	4	5
3101 Rent of housing	16.65	-2.57	-2.65	15.71
2102 Women's clothing	2.30	-12.68	-13.40	10.73
1103 Meat and offal	4.04	-5.31	-5.40	7.88
7202 Telecommunication services	4.36	-4.84	-5.30	7.75
3203 LP gas	1.26	-14.00	-13.32	6.50
1102 Fish, shellfish and other seafood	2.72	-5.20	-5.33	5.20
3102 House maintenance	5.56	-2.54	-2.70	5.19
1104 Vegetables	1.41	-9.24	-9.50	4.80
8101 Education services	6.82	-1.91	-1.95	4.78
2101 Men's clothing	1.72	-6.84	-7.79	4.33
9301 Outbound package tours	1.34	-8.36	-8.42	4.10
2201 Men's footwear	0.65	-10.43	-11.16	2.51
2202 Women's footwear	0.69	-8.53	-10.47	2.17
9203 Other personal goods	0.79	-7.46	-8.82	2.16
3202 Electricity charges	2.98	-1.84	-1.82	2.01
9103 Personal services	0.88	-6.17	-6.15	1.99
1112 Meals bought away from home	17.35	-0.28	-0.29	1.80
1105 Fruit	1.58	-2.90	-3.01	1.69
8201 Video and sound equipment	0.75	-5.89	-6.28	1.62
5303 Domestic services	1.74	-2.40	-2.62	1.54

TABLE 8 : AVERAGE RETAIL PRICES OF ESSENTIAL FOOD ITEMS

Items	Unit	Annual average retail price		2002											
		2001	2002	Jan	Feb	Mar	Apr	May	Jun	Jul	Aug	Sep	Oct	Nov	Dec
1	2	3	4	5	6	7	8	9	10	11	12	13	14	15	16
Rice															
Packaged rice from Thailand	kg	7.05	5.37	5.30	5.54	5.54	5.40	5.51	5.14	5.40	5.40	5.31	5.30	5.30	5.30
Salt-water fish, fresh															
Golden thread	kg	31.50	29.32	27.92	33.26	28.72	27.30	27.85	27.34	28.83	28.91	27.92	29.19	31.79	32.87
Promfret	kg	77.04	68.81	71.74	80.20	79.92	80.79	73.10	64.60	66.41	53.78	62.20	59.72	66.92	66.38
Sole	kg	102.18	90.70	96.69	86.67	80.92	88.94	85.29	90.36	90.58	89.05	89.39	86.42	96.26	107.80
Fresh-water fish, fresh															
Grass carp	kg	19.65	19.32	19.48	19.41	19.83	19.55	19.24	19.22	19.22	19.22	19.22	19.22	19.19	19.02
Snake head	kg	21.57	21.67	20.74	22.60	21.16	20.80	21.49	21.49	21.37	22.20	22.16	22.22	21.91	21.91
Head of big head	kg	33.73	34.49	34.08	34.52	35.09	35.51	34.47	34.38	34.29	34.38	34.47	34.47	34.47	33.77
Fresh pork															
Lean cut	kg	40.76	37.34	37.54	37.43	37.31	37.31	37.31	37.31	37.31	37.31	37.31	37.31	37.31	37.31
Pork chop	kg	41.04	37.10	37.78	37.66	37.54	37.54	36.84	36.84	36.84	36.84	36.84	36.84	36.84	36.84
Fresh beef															
Shin beef	kg	38.65	38.36	37.78	38.25	38.25	38.25	38.25	38.25	38.25	38.25	38.61	38.72	38.72	38.72
Beef	kg	39.02	39.20	39.20	39.20	39.20	39.20	39.20	39.20	39.20	39.20	39.20	39.20	39.20	39.20
Poultry															
Live chicken	kg	26.56	25.78	26.33	27.33	26.45	25.97	25.80	25.74	25.44	25.27	25.27	25.27	25.27	25.27
Duck	kg	20.36	19.53	19.67	19.66	19.50	19.50	19.50	19.50	19.66	19.50	19.59	19.50	19.50	19.26

TABLE 8 : AVERAGE RETAIL PRICES OF ESSENTIAL FOOD ITEMS

Items	Unit	Annual average retail price		2002											
		2001	2002	Jan	Feb	Mar	Apr	May	Jun	Jul	Aug	Sep	Oct	Nov	Dec
1	2	3	4	5	6	7	8	9	10	11	12	13	14	15	16
Fresh vegetables															
White cabbage	kg	7.11	6.15	5.63	5.78	5.72	5.98	4.59	5.79	5.95	8.04	7.30	8.10	5.41	5.45
Flowering cabbage	kg	8.53	7.47	7.61	7.74	6.92	6.40	5.61	7.11	7.70	10.09	8.46	9.02	6.18	6.82
Chinese lettuce	kg	6.85	6.02	5.44	5.95	4.66	5.03	4.38	5.43	6.08	8.22	7.58	8.43	5.61	5.48
Broccoli	kg	23.79	21.08	22.78	18.90	17.92	17.19	15.15	19.59	24.90	23.69	24.36	21.40	22.45	24.66
Tomato	kg	6.93	6.36	6.74	6.37	5.97	6.08	5.93	6.12	6.20	6.34	6.58	6.86	6.86	6.24
Potato	kg	6.45	6.15	6.30	6.26	6.11	6.19	5.80	5.73	5.75	6.19	6.25	6.38	6.51	6.36
Onion	kg	7.80	6.89	7.58	7.20	7.24	7.13	6.76	6.48	6.46	6.93	6.73	6.74	6.85	6.59
Fresh fruit															
Orange	each	2.53	2.52	2.48	2.64	2.66	2.55	2.54	2.61	2.48	2.47	2.54	2.45	2.46	2.36
Apple	each	2.37	2.49	2.41	2.49	2.48	2.35	2.31	2.37	2.43	2.55	2.64	2.60	2.68	2.61
Banana	kg	7.09	6.97	7.12	7.05	7.12	7.19	7.15	7.05	7.03	6.98	6.97	6.65	6.64	6.72
Egg															
Hen egg	each	0.73	0.72	0.73	0.73	0.73	0.73	0.71	0.71	0.71	0.71	0.71	0.71	0.71	0.71

TABLE 9G : COMPOSITE CONSUMER PRICE INDEX BY SECTION, CLASS AND GROUP LEVELS OF GOODS AND SERVICES

10/1999-09/2000=100

Goods and services	Average Index		2002											
	2001	2002	Jan	Feb	Mar	Apr	May	Jun	Jul	Aug	Sep	Oct	Nov	Dec
1	2	3	4	5	6	7	8	9	10	11	12	13	14	15
Global index	97.52	94.94	95.63	95.97	95.22	95.04	94.81	94.90	94.92	94.90	94.54	94.70	94.32	94.36
Section I - Foodstuff and beverages	98.30	96.21	96.68	97.59	96.71	96.05	95.08	95.75	95.85	96.63	96.35	96.61	95.71	95.55
11 Food	98.35	96.25	96.73	97.65	96.77	96.09	95.11	95.78	95.87	96.66	96.39	96.67	95.75	95.58
1101 Cereal and cereal preparations	96.68	94.48	93.94	94.73	94.71	94.14	94.57	94.67	94.92	94.80	94.37	94.13	94.26	94.52
1102 Fish, shellfish and other seafood	97.72	92.79	94.80	97.26	93.68	91.79	90.13	90.72	93.06	93.10	92.57	91.74	92.86	91.73
1103 Meat and offal	98.55	93.07	94.16	94.62	93.90	93.52	93.24	93.10	92.76	92.49	92.37	92.36	92.27	92.09
1104 Vegetables	97.29	87.71	88.44	90.34	83.27	82.24	72.49	81.62	86.37	103.64	97.75	102.39	81.80	82.14
1105 Fruit	96.67	93.99	94.24	100.04	98.61	92.61	91.55	92.82	91.45	92.33	94.37	93.41	93.97	92.45
1106 Milk and dairy products	98.02	97.87	96.98	97.91	97.70	97.67	98.03	98.05	98.93	98.50	98.42	98.01	97.12	97.11
1107 Eggs	97.26	95.94	97.15	97.15	97.15	97.15	95.34	95.34	95.34	95.34	95.34	95.34	95.34	95.34
1108 Edible oil	100.59	100.41	100.92	101.60	99.96	99.89	100.21	100.69	100.54	100.01	99.71	100.35	100.34	100.68
1109 Coffee and tea	95.71	95.95	93.29	93.45	95.94	95.67	95.27	95.22	94.85	95.45	97.59	98.20	98.23	98.26
1110 Sugar and confectionery	105.27	104.19	105.11	103.69	103.39	103.42	101.87	102.78	103.23	104.96	105.50	105.47	105.46	105.36
1111 Other food	100.25	99.65	99.81	99.71	99.98	99.65	99.24	99.60	99.51	99.67	99.71	99.61	99.61	99.67
1112 Meals bought away from home	98.67	98.40	98.64	99.00	98.94	98.82	98.37	98.52	98.03	97.90	97.89	98.23	98.23	98.23
12 Beverages	95.36	93.88	93.81	93.98	93.46	93.87	93.39	94.19	94.74	94.62	94.17	93.38	93.52	93.40
1201 Soft drink and mineral water	91.28	89.37	88.71	89.36	88.71	89.63	88.54	90.07	90.79	90.70	90.08	88.73	88.75	88.43
1202 Fruit juice	100.41	99.41	98.81	99.52	99.44	98.56	99.13	99.21	99.77	99.62	98.80	99.24	100.24	100.57
1203 Other beverages	99.28	98.20	99.16	98.47	97.98	98.14	98.14	98.14	98.46	98.31	98.22	97.80	97.80	97.80

TABLE 9G : COMPOSITE CONSUMER PRICE INDEX BY SECTION, CLASS AND GROUP LEVELS OF GOODS AND SERVICES

10/1999-09/2000=100

Goods and services	Average Index		2002											
	2001	2002	Jan	Feb	Mar	Apr	May	Jun	Jul	Aug	Sep	Oct	Nov	Dec
1	2	3	4	5	6	7	8	9	10	11	12	13	14	15
Section II - Clothing and footwear	90.84	81.56	84.74	83.72	83.96	84.30	85.01	84.76	81.43	78.55	76.56	77.62	79.11	78.94
21 Clothing	91.55	82.22	86.67	85.50	84.26	84.48	85.51	85.23	81.16	78.95	76.96	78.26	79.91	79.69
2101 Men's clothing	86.29	79.28	80.68	79.89	78.58	78.65	81.23	81.34	77.68	75.69	74.54	78.49	82.29	82.30
2102 Women's clothing	94.05	81.32	88.75	87.03	86.07	86.27	86.41	85.65	80.20	77.51	74.61	74.32	74.78	74.29
2103 Children's clothing	94.78	91.65	94.36	93.86	91.25	91.75	92.13	92.72	92.10	91.68	89.83	90.16	89.79	90.18
2104 Infant's clothing	98.43	87.02	94.93	93.32	90.28	89.46	89.42	89.15	89.15	82.71	81.50	81.50	81.27	81.60
2105 Clothing accessories	97.61	95.19	94.84	95.07	94.83	96.68	96.68	96.61	95.97	93.16	93.17	93.78	95.81	95.70
2106 Clothing material and tailoring charges	96.59	89.33	91.48	91.20	89.91	90.20	90.20	90.00	88.39	88.39	88.62	87.57	88.26	87.75
22 Footwear	88.28	79.19	77.80	77.31	82.89	83.63	83.17	83.07	82.41	77.10	75.12	75.28	76.23	76.21
2201 Men's footwear	93.99	83.31	84.41	83.67	88.88	89.59	88.97	89.30	88.35	81.49	77.71	76.92	75.18	75.28
2202 Women's footwear	82.53	73.74	69.64	69.64	76.87	76.50	76.17	75.89	76.89	71.61	70.91	71.13	74.80	74.78
2203 Children's footwear	90.28	86.16	86.46	84.93	84.93	90.56	90.13	89.09	82.55	83.21	82.91	86.55	86.55	86.00
Section III - Rent and housing expenses	97.09	94.05	95.02	94.24	94.18	94.05	94.12	93.81	94.17	94.02	93.89	93.96	93.63	93.48
31 Rent and house maintenance	96.14	93.48	93.90	93.59	93.54	93.84	93.98	93.67	93.64	93.46	93.30	93.27	92.87	92.68
3101 Rent of housing	96.90	94.24	95.13	94.71	94.64	94.56	94.62	94.47	94.43	94.13	93.91	93.88	93.34	93.09
3102 House maintenance	93.92	91.27	90.36	90.35	90.35	91.78	92.10	91.34	91.35	91.51	91.51	91.51	91.50	91.50
32 Housing expenses	101.62	96.74	100.29	97.34	97.21	95.01	94.83	94.48	96.68	96.68	96.68	97.23	97.23	97.23
3201 Water charges	98.43	98.43	98.43	98.43	98.43	98.43	98.43	98.43	98.43	98.43	98.43	98.43	98.43	98.43
3202 Electricity charges	100.78	98.94	99.64	99.64	99.64	95.89	95.89	95.89	99.64	99.64	99.64	100.58	100.58	100.58

TABLE 9G : COMPOSITE CONSUMER PRICE INDEX BY SECTION, CLASS AND GROUP LEVELS OF GOODS AND SERVICES

Goods and services		Average Index		2002											
		2001	2002	Jan	Feb	Mar	Apr	May	Jun	Jul	Aug	Sep	Oct	Nov	Dec
1		2	3	4	5	6	7	8	9	10	11	12	13	14	15
3203	LP gas	105.10	91.11	102.66	91.81	91.31	91.31	90.63	89.37	89.37	89.37	89.37	89.37	89.37	89.37
Section IV - Tobacco and alcoholic beverages		102.59	105.16	104.89	104.97	105.05	105.15	105.12	105.18	105.28	105.17	105.20	105.29	105.29	105.26
41	Alcoholic beverages	100.47	98.96	97.92	98.21	98.56	98.96	98.84	99.04	99.46	99.04	99.15	99.48	99.50	99.39
4101	Wine	99.17	97.75	97.01	96.80	97.63	97.63	97.63	97.63	97.86	97.69	98.02	98.59	98.59	97.95
4102	Beer	100.75	98.99	97.73	98.46	98.58	99.05	98.89	99.12	99.69	99.12	99.12	99.36	99.36	99.36
4103	Liquor	103.46	103.89	103.49	102.01	102.33	103.78	103.55	104.36	104.24	104.01	104.23	104.38	104.58	105.77
42	Tobacco	103.31	107.25	107.25	107.25	107.25	107.25	107.25	107.25	107.25	107.25	107.25	107.25	107.25	107.25
4201	Cigarettes	103.31	107.25	107.25	107.25	107.25	107.25	107.25	107.25	107.25	107.25	107.25	107.25	107.25	107.25
Section V - Household goods		94.09	90.59	92.43	92.27	91.96	91.80	91.50	90.34	89.98	90.01	89.97	89.84	88.43	88.54
51	Furniture and house furnishings	95.56	90.59	93.11	92.97	92.16	91.88	90.74	90.30	89.53	89.59	89.47	89.24	88.90	89.22
5101	Furniture	85.33	78.38	80.60	80.36	80.25	79.50	78.96	79.42	77.80	77.78	77.79	76.58	75.90	75.61
5102	Electric household appliances	93.45	83.73	89.04	88.64	86.10	85.74	84.09	83.26	81.50	81.48	81.29	81.05	80.76	81.76
5103	Non-electric equipment	95.50	92.64	93.61	93.61	93.57	93.17	93.17	92.35	92.04	92.04	92.04	92.04	92.04	92.04
5104	Glassware, crockery, cutlery and kitchen utensils	98.14	95.96	96.40	96.53	96.51	96.56	96.28	96.24	95.68	95.76	95.32	95.41	95.41	95.43
5105	Household textiles	102.44	101.37	103.42	103.15	104.73	104.73	102.14	99.98	99.38	99.49	99.43	99.82	100.04	100.12
5106	Other household goods	98.95	97.66	98.00	98.20	97.70	97.50	97.03	97.29	97.84	98.03	97.96	97.82	97.24	97.27
52	Household goods for daily use	101.86	98.02	100.18	99.01	99.06	99.09	99.01	98.35	97.56	97.16	97.16	96.80	96.40	96.42
5201	Household goods for daily use	101.86	98.02	100.18	99.01	99.06	99.09	99.01	98.35	97.56	97.16	97.16	96.80	96.40	96.42
53	Repair, cleaning and domestic services	91.78	89.28	90.64	90.64	90.59	90.47	90.67	88.96	88.94	89.02	89.02	89.00	86.72	86.72

TABLE 9G : COMPOSITE CONSUMER PRICE INDEX BY SECTION, CLASS AND GROUP LEVELS OF GOODS AND SERVICES

10/1999-09/2000=100

Goods and services		Average Index		2002											
		2001	2002	Jan	Feb	Mar	Apr	May	Jun	Jul	Aug	Sep	Oct	Nov	Dec
1		2	3	4	5	6	7	8	9	10	11	12	13	14	15
5301	Repair and maintenance	90.76	87.25	88.29	88.29	88.29	85.91	89.89	85.91	85.91	87.50	87.50	87.50	85.98	85.98
5302	Cleaning services	97.06	92.61	96.15	96.15	93.24	93.24	93.11	93.11	91.80	91.80	91.80	90.29	90.29	90.29
5303	Domestic services	91.74	89.33	90.67	90.67	90.67	90.67	90.67	89.06	89.06	89.06	89.06	89.06	86.69	86.69
Section VI - Health		101.30	101.32	101.34	101.33	100.84	100.84	101.23	101.55	101.74	101.64	101.45	101.24	101.35	101.28
61	Medicines	101.84	102.25	102.28	102.28	102.11	102.16	102.44	102.47	102.70	102.35	101.96	101.97	102.32	101.97
6101	Western medicines	100.69	101.44	100.59	100.59	100.66	100.76	101.28	101.62	102.03	101.64	101.80	101.82	102.46	101.98
6102	Chinese medicines	103.23	103.24	104.33	104.33	103.86	103.86	103.83	103.51	103.51	103.20	102.15	102.15	102.15	101.95
62	Therapeutic goods	90.68	84.48	86.41	86.33	86.18	85.04	85.04	85.04	84.90	84.56	82.70	82.20	82.68	82.66
6201	Optical goods	90.68	84.48	86.41	86.33	86.18	85.04	85.04	85.04	84.90	84.56	82.70	82.20	82.68	82.66
63	Medical treatment and hospital care	102.52	103.21	102.99	102.99	102.35	102.48	102.96	103.40	103.63	103.63	103.68	103.46	103.46	103.46
6301	Medical treatment	101.97	102.73	102.48	102.48	101.77	101.92	102.45	102.94	103.19	103.19	103.26	103.00	103.00	103.00
6302	Hospital care	107.46	107.46	107.46	107.46	107.46	107.46	107.46	107.46	107.46	107.46	107.46	107.46	107.46	107.46
64	Other medical charges	99.25	99.13	99.30	99.30	99.30	99.30	99.30	99.24	99.24	99.11	99.17	98.62	98.87	98.87
6401	First-aid kits	96.97	96.52	97.18	97.18	97.18	97.18	97.18	96.94	96.94	96.41	96.65	94.46	95.45	95.45
6402	Analysis, X-ray and electrocardiogram	100.00	100.00	100.00	100.00	100.00	100.00	100.00	100.00	100.00	100.00	100.00	100.00	100.00	100.00
Section VII - Transport and communications		97.35	95.44	95.81	96.94	95.33	95.74	95.76	95.49	95.88	95.01	94.80	94.77	94.62	95.17
71	Transport	101.36	101.11	99.99	101.92	100.00	100.74	101.09	100.63	101.32	101.69	101.33	101.29	101.04	102.28
7101	Purchase of vehicles	100.48	98.86	99.42	99.35	99.72	99.20	99.04	97.37	96.75	97.36	99.42	99.45	99.61	99.61
7102	Repair, accessories and fuels for vehicle	100.48	101.02	97.45	97.44	97.44	100.86	100.85	100.87	101.67	101.90	103.37	103.54	103.54	103.34

TABLE 9G : COMPOSITE CONSUMER PRICE INDEX BY SECTION, CLASS AND GROUP LEVELS OF GOODS AND SERVICES

10/1999-09/2000=100

Goods and services		Average Index		2002											
		2001	2002	Jan	Feb	Mar	Apr	May	Jun	Jul	Aug	Sep	Oct	Nov	Dec
1		2	3	4	5	6	7	8	9	10	11	12	13	14	15
7103	Other automobile expenses	98.03	98.64	98.59	98.59	98.59	98.59	98.59	98.59	98.68	98.68	98.68	98.77	98.77	98.58
7104	Public transport services	102.71	102.33	101.77	105.68	101.69	101.57	102.33	101.92	103.08	103.51	101.36	101.17	100.61	103.27
72	Communications	91.67	87.42	89.89	89.89	88.71	88.67	88.21	88.21	88.19	85.57	85.56	85.54	85.54	85.10
7201	Postal services	100.00	100.00	100.00	100.00	100.00	100.00	100.00	100.00	100.00	100.00	100.00	100.00	100.00	100.00
7202	Telecommunication services	91.64	87.37	89.85	89.85	88.66	88.62	88.16	88.16	88.14	85.51	85.50	85.48	85.48	85.04
Section VIII- Education and leisure		99.02	98.21	98.39	98.95	98.48	98.45	98.29	98.09	98.03	97.98	97.97	97.97	97.97	97.93
81	Education	99.36	99.43	99.45	99.46	99.45	99.45	99.45	99.45	99.44	99.43	99.39	99.39	99.39	99.42
8101	Education services	99.15	99.20	99.30	99.30	99.30	99.30	99.30	99.30	99.30	99.30	98.99	98.99	98.99	99.03
8102	School expenses	100.17	100.30	100.03	100.05	100.03	100.01	100.01	100.02	99.96	99.92	100.89	100.89	100.89	100.89
82	Entertainment	98.10	94.95	95.56	97.60	95.87	95.79	95.19	94.46	94.28	94.11	94.18	94.20	94.19	93.97
8201	Video and sound equipment	93.64	87.57	90.48	89.68	89.68	89.55	88.77	86.44	86.13	85.74	85.93	86.35	86.48	85.64
8202	Camera, video camera and musical instrument	90.45	88.14	87.31	87.92	88.77	87.74	88.60	88.29	88.40	88.40	88.28	88.13	87.91	87.92
8203	Toys, hobbies and entertainment	96.75	92.47	92.97	92.92	93.01	93.06	92.87	92.45	92.32	91.95	92.12	91.88	92.05	92.04
8204	Newspapers and publication	103.81	103.57	102.95	103.34	102.95	103.41	103.46	103.61	103.61	103.83	103.88	103.94	103.94	103.94
8205	Other goods	106.40	105.71	105.23	137.01	110.97	109.39	102.66	102.32	101.35	100.99	100.37	100.17	99.01	99.01
Section IX - Other goods and services		98.23	95.42	94.97	97.86	93.91	94.11	94.54	95.69	96.19	96.64	94.85	95.10	94.79	96.43
91	Personal care	99.75	97.02	97.91	97.47	97.26	97.07	97.18	98.04	96.90	96.57	96.38	96.45	96.60	96.42
9101	Cosmetics and personal goods	99.42	98.53	97.85	98.31	98.12	97.80	98.15	99.48	99.26	98.78	98.50	98.61	98.87	98.58
9102	Other goods for personal care	101.63	101.02	102.67	103.13	101.59	102.15	102.15	102.06	100.46	99.75	99.12	98.91	100.00	100.21

TABLE 9G : COMPOSITE CONSUMER PRICE INDEX BY SECTION, CLASS AND GROUP LEVELS OF GOODS AND SERVICES

10/1999-09/2000=100

Goods and services		Average Index		2002											
		2001	2002	Jan	Feb	Mar	Apr	May	Jun	Jul	Aug	Sep	Oct	Nov	Dec
1		2	3	4	5	6	7	8	9	10	11	12	13	14	15
9103	Personal services	100.30	93.95	97.84	95.61	95.43	95.43	95.09	95.09	92.20	92.20	92.20	92.20	92.09	92.09
92	Other goods	92.42	93.39	91.14	91.49	92.03	92.00	93.01	94.23	93.95	94.13	94.04	94.55	94.82	95.30
9201	Jewellery	94.58	104.41	96.82	97.76	99.67	101.13	103.59	106.22	106.67	106.98	106.88	107.82	108.45	110.98
9202	Watches and clocks	102.41	101.84	101.35	101.77	101.72	101.23	101.40	101.54	101.41	101.47	101.47	102.90	102.88	102.88
9203	Other personal goods	86.09	79.37	81.40	81.18	80.68	79.42	79.43	79.79	78.76	78.86	78.75	78.45	78.51	77.25
93	Outbound package tours	99.49	91.08	90.00	103.69	85.12	86.50	87.24	89.81	94.26	96.64	88.80	89.16	87.16	94.56
9301	Outbound package tours	99.49	91.08	90.00	103.69	85.12	86.50	87.24	89.81	94.26	96.64	88.80	89.16	87.16	94.56
94	Miscellaneous services	101.29	99.87	99.95	99.95	99.95	99.84	99.82	99.82	99.82	99.82	99.79	99.90	99.90	99.90
9401	Miscellaneous services	101.29	99.87	99.95	99.95	99.95	99.84	99.82	99.82	99.82	99.82	99.79	99.90	99.90	99.90

TABLE 9A : CPI(A) BY SECTION, CLASS AND GROUP LEVELS OF GOODS AND SERVICES

Goods and services	Average Index		2002											
	2001	2002	Jan	Feb	Mar	Apr	May	Jun	Jul	Aug	Sep	Oct	Nov	Dec
1	2	3	4	5	6	7	8	9	10	11	12	13	14	15
Global index	98.15	95.90	96.65	96.83	96.21	95.87	95.52	95.72	95.83	95.96	95.71	95.88	95.36	95.28
Section I - Foodstuff and beverages	98.23	95.77	96.20	97.25	96.20	95.49	94.42	95.20	95.38	96.41	96.06	96.40	95.17	95.01
11 Food	98.28	95.80	96.24	97.30	96.24	95.52	94.43	95.21	95.39	96.44	96.08	96.45	95.20	95.04
1101 Cereal and cereal preparations	96.45	94.08	93.50	94.38	94.33	93.68	94.18	94.29	94.55	94.41	94.00	93.75	93.82	94.06
1102 Fish, shellfish and other seafood	97.30	92.59	94.21	97.35	93.53	91.94	90.18	90.51	92.80	92.48	92.06	91.45	92.72	91.80
1103 Meat and offal	98.63	92.96	94.05	94.46	93.76	93.40	93.15	92.99	92.64	92.38	92.27	92.26	92.16	91.95
1104 Vegetables	97.30	87.40	87.92	90.06	82.75	81.58	71.38	80.98	85.82	104.22	98.05	103.28	81.14	81.65
1105 Fruit	96.81	94.21	94.24	99.94	98.59	92.68	91.74	93.16	91.75	92.72	94.86	93.90	94.27	92.65
1106 Milk and dairy products	98.30	98.55	97.51	98.35	98.31	98.30	98.67	98.68	99.54	99.24	99.05	98.81	98.01	98.12
1107 Eggs	97.28	95.97	97.18	97.18	97.18	97.18	95.36	95.36	95.36	95.36	95.36	95.36	95.36	95.36
1108 Edible oil	100.50	100.41	100.97	101.74	99.98	99.91	100.22	100.58	100.48	99.92	99.74	100.38	100.36	100.66
1109 Coffee and tea	95.62	95.82	93.18	93.33	95.80	95.55	95.16	95.11	94.74	95.31	97.41	98.04	98.07	98.09
1110 Sugar and confectionery	106.08	105.29	106.08	105.74	105.22	105.18	103.62	104.27	104.10	105.48	106.08	105.96	105.95	105.79
1111 Other food	100.24	99.66	99.83	99.74	100.01	99.68	99.30	99.60	99.50	99.65	99.72	99.60	99.60	99.63
1112 Meals bought away from home	98.72	98.42	98.63	98.98	98.91	98.79	98.40	98.56	98.06	97.93	97.92	98.28	98.27	98.27
12 Beverages	95.46	94.00	94.02	94.11	93.59	94.02	93.54	94.30	94.85	94.72	94.31	93.50	93.60	93.48
1201 Soft drink and mineral water	91.25	89.35	88.69	89.34	88.69	89.60	88.52	90.05	90.77	90.68	90.07	88.71	88.73	88.42
1202 Fruit juice	100.41	99.41	98.81	99.52	99.44	98.56	99.13	99.21	99.77	99.62	98.80	99.24	100.24	100.57
1203 Other beverages	99.30	98.25	99.22	98.51	98.03	98.19	98.19	98.19	98.53	98.37	98.29	97.84	97.84	97.84

TABLE 9A : CPI(A) BY SECTION, CLASS AND GROUP LEVELS OF GOODS AND SERVICES

Goods and services	Average Index		2002											
	2001	2002	Jan	Feb	Mar	Apr	May	Jun	Jul	Aug	Sep	Oct	Nov	Dec
1	2	3	4	5	6	7	8	9	10	11	12	13	14	15
Section II - Clothing and footwear	90.44	81.10	84.06	83.01	83.18	83.62	84.03	84.02	80.98	78.39	76.65	77.44	79.05	78.78
21 Clothing	91.08	81.61	85.87	84.69	83.29	83.59	84.26	84.26	80.55	78.68	76.94	77.92	79.79	79.51
2101 Men's clothing	86.50	80.25	80.71	79.91	78.13	78.27	80.54	80.72	79.57	78.14	77.12	80.03	85.03	84.88
2102 Women's clothing	92.73	78.59	86.67	84.86	83.89	84.12	83.75	83.49	76.67	74.15	71.63	71.43	71.50	70.96
2103 Children's clothing	94.81	91.89	94.42	93.97	91.55	92.01	92.37	92.92	92.34	91.95	90.14	90.45	90.11	90.46
2104 Infant's clothing	97.70	85.65	93.29	91.28	87.88	87.12	87.10	86.92	86.92	82.70	81.20	81.20	80.92	81.32
2105 Clothing accessories	97.71	94.80	94.22	94.51	94.22	96.55	96.55	96.39	95.61	92.33	92.34	93.30	95.83	95.73
2106 Clothing material and tailoring charges	96.71	88.87	90.47	90.38	89.70	89.96	89.96	89.71	88.04	88.04	88.34	87.18	87.77	86.90
22 Footwear	88.22	79.33	77.82	77.18	82.79	83.71	83.23	83.17	82.49	77.41	75.67	75.78	76.49	76.25
2201 Men's footwear	93.30	82.52	83.26	82.22	88.05	88.89	88.08	88.56	87.71	80.88	77.59	76.63	74.31	74.09
2202 Women's footwear	82.42	73.54	69.38	69.38	76.69	76.33	76.05	75.77	76.78	71.40	70.64	70.87	74.58	74.56
2203 Children's footwear	91.64	87.84	88.01	86.59	86.59	91.49	91.33	90.50	85.29	85.82	85.34	88.03	88.03	87.13
Section III - Rent and housing expenses	97.89	94.85	96.18	95.24	95.16	94.76	94.77	94.56	94.95	94.75	94.61	94.69	94.32	94.15
31 Rent and house maintenance	96.92	94.41	95.13	94.75	94.69	94.71	94.78	94.61	94.57	94.32	94.14	94.11	93.64	93.43
3101 Rent of housing	96.87	94.19	95.08	94.65	94.58	94.50	94.56	94.41	94.37	94.07	93.86	93.83	93.29	93.04
3102 House maintenance	97.22	95.81	95.40	95.39	95.39	96.04	96.20	95.85	95.85	95.93	95.93	95.93	95.92	95.92
32 Housing expenses	101.70	96.57	100.35	97.17	97.03	94.92	94.73	94.36	96.46	96.46	96.46	96.99	96.99	96.99
3201 Water charges	98.43	98.43	98.43	98.43	98.43	98.43	98.43	98.43	98.43	98.43	98.43	98.43	98.43	98.43
3202 Electricity charges	100.78	98.94	99.64	99.64	99.64	95.89	95.89	95.89	99.64	99.64	99.64	100.58	100.58	100.58

TABLE 9A : CPI(A) BY SECTION, CLASS AND GROUP LEVELS OF GOODS AND SERVICES

Goods and services		Average Index		2002											
		2001	2002	Jan	Feb	Mar	Apr	May	Jun	Jul	Aug	Sep	Oct	Nov	Dec
1		2	3	4	5	6	7	8	9	10	11	12	13	14	15
3203	LP gas	105.10	91.11	102.66	91.81	91.31	91.31	90.63	89.37	89.37	89.37	89.37	89.37	89.37	89.37
Section IV - Tobacco and alcoholic beverages		102.70	105.36	105.13	105.23	105.27	105.37	105.34	105.39	105.48	105.37	105.39	105.46	105.46	105.46
41	Alcoholic beverages	100.65	99.04	98.03	98.46	98.64	99.08	98.94	99.15	99.53	99.08	99.15	99.46	99.47	99.45
4101	Wine	99.30	97.50	96.97	96.84	97.36	97.36	97.36	97.36	97.51	97.40	97.61	98.21	98.21	97.81
4102	Beer	100.75	98.98	97.73	98.46	98.58	99.05	98.89	99.12	99.69	99.12	99.12	99.35	99.35	99.35
4103	Liquor	103.30	103.64	103.85	102.71	102.71	103.87	103.61	104.19	103.39	103.21	103.58	103.83	103.94	104.84
42	Tobacco	103.31	107.25	107.25	107.25	107.25	107.25	107.25	107.25	107.25	107.25	107.25	107.25	107.25	107.25
4201	Cigarettes	103.31	107.25	107.25	107.25	107.25	107.25	107.25	107.25	107.25	107.25	107.25	107.25	107.25	107.25
Section V - Household goods		95.32	91.60	93.52	93.24	92.83	92.62	92.44	91.43	90.93	90.96	90.87	90.70	89.76	89.93
51	Furniture and house furnishings	95.11	90.56	92.76	92.70	91.94	91.77	90.91	90.30	89.66	89.70	89.53	89.29	88.90	89.23
5101	Furniture	83.35	76.58	78.09	77.88	77.89	77.76	77.55	77.72	75.59	75.78	75.74	75.68	74.64	74.69
5102	Electric household appliances	92.76	83.85	88.75	88.40	86.13	85.84	84.20	83.32	81.88	81.84	81.59	81.38	81.02	81.84
5103	Non-electric equipment	95.74	92.63	93.68	93.68	93.64	93.16	93.16	92.22	92.00	92.00	92.00	92.00	92.00	92.00
5104	Glassware, crockery, cutlery and kitchen utensils	98.27	95.68	96.51	96.64	96.61	96.65	96.31	96.21	95.39	95.26	94.52	94.69	94.69	94.73
5105	Household textiles	101.38	100.96	102.58	102.42	104.68	104.68	103.21	99.85	99.40	99.42	99.34	98.50	98.66	98.82
5106	Other household goods	98.86	97.84	97.95	98.24	97.66	97.54	97.30	97.54	98.19	98.29	98.23	97.99	97.53	97.56
52	Household goods for daily use	101.61	98.35	100.40	99.13	99.15	99.24	99.27	98.79	97.95	97.51	97.51	97.36	96.90	96.94
5201	Household goods for daily use	101.61	98.35	100.40	99.13	99.15	99.24	99.27	98.79	97.95	97.51	97.51	97.36	96.90	96.94
53	Repair, cleaning and domestic services	91.84	89.12	90.52	90.52	90.37	89.93	90.65	88.69	88.63	88.92	88.92	88.84	86.75	86.75

TABLE 9A : CPI(A) BY SECTION, CLASS AND GROUP LEVELS OF GOODS AND SERVICES

Goods and services		Average Index		2002											
		2001	2002	Jan	Feb	Mar	Apr	May	Jun	Jul	Aug	Sep	Oct	Nov	Dec
1		2	3	4	5	6	7	8	9	10	11	12	13	14	15
5301	Repair and maintenance	90.76	87.25	88.29	88.29	88.29	85.91	89.89	85.91	85.91	87.50	87.50	87.50	85.98	85.98
5302	Cleaning services	97.06	92.61	96.15	96.15	93.24	93.24	93.11	93.11	91.80	91.80	91.80	90.29	90.29	90.29
5303	Domestic services	91.73	89.33	90.66	90.66	90.66	90.66	90.66	89.05	89.05	89.05	89.05	89.05	86.69	86.69
Section VI - Health		101.93	102.31	102.01	102.01	101.67	101.76	102.24	102.62	102.87	102.76	102.58	102.37	102.46	102.42
61	Medicines	101.02	100.60	100.62	100.62	100.36	100.41	100.74	100.74	101.01	100.50	100.39	100.40	100.81	100.57
6101	Western medicines	101.03	101.77	100.87	100.87	100.94	101.03	101.62	101.98	102.45	101.95	102.13	102.15	102.86	102.37
6102	Chinese medicines	101.00	98.97	100.26	100.26	99.54	99.54	99.53	99.01	99.01	98.50	97.97	97.97	97.97	98.07
62	Therapeutic goods	90.64	84.57	86.30	86.25	86.15	84.97	84.97	84.97	85.07	84.75	82.88	82.47	83.02	82.99
6201	Optical goods	90.64	84.57	86.30	86.25	86.15	84.97	84.97	84.97	85.07	84.75	82.88	82.47	83.02	82.99
63	Medical treatment and hospital care	102.58	103.38	102.92	102.92	102.55	102.70	103.24	103.72	103.98	103.98	103.83	103.58	103.58	103.58
6301	Medical treatment	102.00	102.90	102.38	102.38	101.96	102.13	102.73	103.28	103.56	103.56	103.40	103.12	103.12	103.12
6302	Hospital care	107.46	107.46	107.46	107.46	107.46	107.46	107.46	107.46	107.46	107.46	107.46	107.46	107.46	107.46
64	Other medical charges	99.15	99.03	99.21	99.21	99.21	99.21	99.21	99.15	99.15	98.99	99.06	98.45	98.74	98.74
6401	First-aid kits	96.98	96.55	97.21	97.20	97.20	97.20	97.21	96.97	96.97	96.42	96.66	94.50	95.51	95.51
6402	Analysis, X-ray and electrocardiogram	100.00	100.00	100.00	100.00	100.00	100.00	100.00	100.00	100.00	100.00	100.00	100.00	100.00	100.00
Section VII - Transport and communications		96.55	94.98	95.47	96.05	94.99	95.32	95.24	95.18	95.47	94.51	94.41	94.39	94.31	94.41
71	Transport	100.76	101.08	100.03	101.25	100.03	100.74	100.96	100.83	101.44	101.63	101.42	101.39	101.22	101.98
7101	Purchase of vehicles	98.45	98.73	97.72	97.95	98.04	98.07	98.03	98.09	98.67	99.14	99.76	99.77	99.77	99.77
7102	Repair, accessories and fuels for vehicle	100.84	101.66	97.75	97.74	97.74	101.47	101.46	101.47	102.50	102.64	104.25	104.35	104.35	104.22

TABLE 9A : CPI(A) BY SECTION, CLASS AND GROUP LEVELS OF GOODS AND SERVICES

Goods and services		Average Index		2002											
		2001	2002	Jan	Feb	Mar	Apr	May	Jun	Jul	Aug	Sep	Oct	Nov	Dec
1		2	3	4	5	6	7	8	9	10	11	12	13	14	15
7103	Other automobile expenses	97.94	98.61	98.56	98.56	98.56	98.56	98.56	98.56	98.65	98.65	98.65	98.74	98.74	98.55
7104	Public transport services	101.35	101.47	101.19	103.06	101.15	101.08	101.43	101.22	101.77	101.97	101.07	100.98	100.72	101.97
72	Communications	92.63	89.30	91.21	91.21	90.30	90.28	89.92	89.92	89.91	87.88	87.87	87.86	87.86	87.35
7201	Postal services	100.00	100.00	100.00	100.00	100.00	100.00	100.00	100.00	100.00	100.00	100.00	100.00	100.00	100.00
7202	Telecommunication services	92.62	89.28	91.20	91.20	90.28	90.26	89.90	89.90	89.89	87.85	87.85	87.84	87.84	87.33
Section VIII- Education and leisure		100.52	101.71	101.81	102.20	101.81	101.78	101.68	101.53	101.49	101.44	101.69	101.70	101.70	101.66
81	Education	100.80	102.87	102.77	102.78	102.77	102.77	102.77	102.77	102.77	102.76	103.06	103.06	103.06	103.07
8101	Education services	101.06	103.66	103.64	103.64	103.64	103.64	103.64	103.64	103.64	103.64	103.69	103.69	103.69	103.71
8102	School expenses	99.93	100.18	99.83	99.84	99.83	99.83	99.83	99.83	99.81	99.79	100.88	100.88	100.88	100.88
82	Entertainment	99.24	96.31	97.34	99.51	97.32	97.16	96.62	95.74	95.52	95.29	95.33	95.39	95.38	95.10
8201	Video and sound equipment	94.52	88.85	91.88	91.11	90.95	90.85	90.09	87.70	87.45	87.04	87.16	87.51	87.68	86.82
8202	Camera, video camera and musical instrument	90.35	86.58	85.60	86.54	86.72	86.05	86.87	86.66	86.81	86.81	86.71	86.77	86.70	86.71
8203	Toys, hobbies and entertainment	97.06	93.10	93.90	93.89	93.85	93.74	93.57	93.11	92.83	92.29	92.54	92.36	92.54	92.53
8204	Newspapers and publication	105.48	105.76	105.44	105.51	105.45	105.63	105.67	105.78	105.78	105.95	105.99	105.96	105.96	105.96
8205	Other goods	104.90	103.33	103.72	135.24	106.88	105.11	100.92	100.50	99.39	98.95	98.13	97.91	96.62	96.62
Section IX - Other goods and services		99.42	96.82	96.41	98.50	95.79	96.06	96.38	97.20	97.30	97.45	96.44	96.48	96.25	97.52
91	Personal care	99.80	96.57	97.44	97.15	97.03	96.77	96.93	97.24	96.40	96.09	95.79	95.77	96.15	96.13
9101	Cosmetics and personal goods	99.45	97.54	97.06	97.70	97.65	97.27	97.63	98.07	97.97	97.56	97.15	97.13	97.67	97.64
9102	Other goods for personal care	101.77	100.94	102.80	103.24	101.57	102.10	102.10	102.02	100.36	99.61	98.93	98.70	99.83	100.04

TABLE 9A : CPI(A) BY SECTION, CLASS AND GROUP LEVELS OF GOODS AND SERVICES

Goods and services		Average Index		2002											
		2001	2002	Jan	Feb	Mar	Apr	May	Jun	Jul	Aug	Sep	Oct	Nov	Dec
1		2	3	4	5	6	7	8	9	10	11	12	13	14	15
9103	Personal services	100.61	93.76	98.12	95.33	95.13	95.13	94.79	94.79	92.01	92.01	92.01	92.01	91.92	91.92
92	Other goods	90.63	90.52	88.77	89.02	89.34	89.27	90.28	91.53	90.95	91.10	91.07	91.38	91.69	91.89
9201	Jewellery	94.50	104.21	96.62	97.56	99.46	100.94	103.40	106.03	106.46	106.77	106.67	107.61	108.23	110.76
9202	Watches and clocks	101.90	101.02	100.38	100.69	100.45	100.38	101.13	101.24	100.46	100.71	100.71	102.03	102.01	102.01
9203	Other personal goods	86.42	79.66	81.77	81.53	80.84	79.71	79.76	80.21	78.97	78.98	79.00	78.73	78.89	77.50
93	Outbound package tours	101.19	96.00	93.00	105.46	89.97	92.22	92.91	95.95	98.88	100.33	95.27	95.26	92.82	99.94
9301	Outbound package tours	101.19	96.00	93.00	105.46	89.97	92.22	92.91	95.95	98.88	100.33	95.27	95.26	92.82	99.94
94	Miscellaneous services	101.93	100.57	100.60	100.60	100.60	100.55	100.54	100.54	100.54	100.54	100.53	100.58	100.58	100.58
9401	Miscellaneous services	101.93	100.57	100.60	100.60	100.60	100.55	100.54	100.54	100.54	100.54	100.53	100.58	100.58	100.58

TABLE 9B : CPI(B) BY SECTION, CLASS AND GROUP LEVELS OF GOODS AND SERVICES

Goods and services	Average Index		2002											
	2001	2002	Jan	Feb	Mar	Apr	May	Jun	Jul	Aug	Sep	Oct	Nov	Dec
1	2	3	4	5	6	7	8	9	10	11	12	13	14	15
Global index	97.36	94.63	95.36	95.69	94.96	94.76	94.53	94.62	94.64	94.57	94.16	94.31	94.00	94.00
Section I - Foodstuff and beverages	98.28	96.25	96.76	97.63	96.80	96.10	95.20	95.81	95.89	96.55	96.31	96.53	95.80	95.62
11 Food	98.34	96.29	96.81	97.69	96.86	96.14	95.24	95.84	95.91	96.58	96.35	96.58	95.85	95.66
1101 Cereal and cereal preparations	96.79	94.70	94.18	94.90	94.90	94.42	94.79	94.89	95.13	95.00	94.56	94.32	94.48	94.78
1102 Fish, shellfish and other seafood	97.60	92.40	94.72	96.88	93.36	91.09	89.54	90.29	92.82	92.94	92.42	91.33	92.38	90.99
1103 Meat and offal	98.41	93.09	94.18	94.72	93.96	93.55	93.24	93.10	92.77	92.48	92.36	92.36	92.27	92.10
1104 Vegetables	97.27	88.03	89.13	90.82	83.96	82.91	73.69	82.22	86.86	102.91	97.36	101.38	82.52	82.62
1105 Fruit	96.39	93.49	94.08	99.97	98.47	92.27	91.02	91.98	90.73	91.53	93.49	92.65	93.50	92.17
1106 Milk and dairy products	98.09	97.60	96.78	97.70	97.39	97.38	97.75	97.76	98.61	98.16	98.20	97.73	96.88	96.83
1107 Eggs	97.19	95.87	97.09	97.09	97.09	97.09	95.26	95.26	95.26	95.26	95.26	95.26	95.26	95.26
1108 Edible oil	100.64	100.41	100.90	101.51	99.94	99.88	100.21	100.76	100.58	100.06	99.70	100.34	100.32	100.69
1109 Coffee and tea	95.80	96.06	93.38	93.57	96.05	95.77	95.34	95.30	94.91	95.55	97.73	98.33	98.36	98.39
1110 Sugar and confectionery	104.92	103.80	104.61	103.16	102.94	102.99	101.34	102.29	102.89	104.65	105.20	105.20	105.18	105.11
1111 Other food	100.17	99.56	99.70	99.61	99.86	99.56	99.13	99.52	99.42	99.59	99.60	99.56	99.55	99.61
1112 Meals bought away from home	98.68	98.40	98.62	98.97	98.91	98.79	98.38	98.53	98.03	97.89	97.89	98.25	98.26	98.26
12 Beverages	95.30	93.82	93.76	93.94	93.39	93.81	93.34	94.12	94.68	94.56	94.13	93.31	93.45	93.36
1201 Soft drink and mineral water	91.09	89.24	88.56	89.23	88.56	89.49	88.41	89.93	90.66	90.58	90.01	88.57	88.59	88.32
1202 Fruit juice	100.41	99.41	98.81	99.51	99.44	98.56	99.13	99.21	99.77	99.62	98.80	99.23	100.23	100.57
1203 Other beverages	99.27	98.15	99.14	98.44	97.91	98.08	98.08	98.08	98.41	98.25	98.16	97.73	97.73	97.73

TABLE 9B : CPI(B) BY SECTION, CLASS AND GROUP LEVELS OF GOODS AND SERVICES

Goods and services	Average Index		2002											
	2001	2002	Jan	Feb	Mar	Apr	May	Jun	Jul	Aug	Sep	Oct	Nov	Dec
1	2	3	4	5	6	7	8	9	10	11	12	13	14	15
Section II - Clothing and footwear	91.28	82.09	85.21	84.16	84.30	84.62	85.07	84.84	82.30	79.81	77.40	78.25	79.66	79.48
21 Clothing	92.47	83.22	87.76	86.55	85.01	85.19	85.94	85.68	82.48	80.75	78.17	79.30	81.00	80.78
2101 Men's clothing	87.83	80.99	82.89	82.03	79.71	79.62	82.08	82.18	79.69	78.00	76.97	80.42	84.16	84.13
2102 Women's clothing	94.67	81.98	89.24	87.57	86.64	86.93	86.58	85.90	81.33	79.30	75.05	74.80	75.46	74.99
2103 Children's clothing	96.11	92.88	95.50	94.78	92.56	92.98	93.31	93.82	93.29	92.93	91.20	91.49	91.17	91.50
2104 Infant's clothing	97.60	85.46	93.05	90.98	87.54	86.79	86.76	86.60	86.60	82.69	81.15	81.15	80.86	81.28
2105 Clothing accessories	97.14	96.31	95.54	95.64	96.03	97.19	97.19	97.15	97.11	95.54	95.66	95.68	96.58	96.46
2106 Clothing material and tailoring charges	96.51	89.82	92.14	91.80	90.27	90.48	90.48	90.31	88.88	88.88	89.08	88.15	88.83	88.51
22 Footwear	87.48	78.48	77.03	76.49	82.01	82.79	82.25	82.17	81.72	76.79	74.93	74.88	75.37	75.31
2201 Men's footwear	93.45	83.02	83.94	83.05	88.39	89.18	88.48	88.88	87.96	81.49	77.89	76.98	75.05	74.96
2202 Women's footwear	81.49	72.96	68.91	68.91	75.66	75.40	75.04	74.71	76.04	71.49	70.95	70.87	73.73	73.76
2203 Children's footwear	89.34	84.99	85.39	83.78	83.78	89.92	89.29	88.11	80.65	81.40	81.23	85.54	85.54	85.21
Section III - Rent and housing expenses	97.23	94.27	95.23	94.48	94.41	94.23	94.31	94.01	94.40	94.26	94.13	94.21	93.88	93.73
31 Rent and house maintenance	96.27	93.70	94.12	93.82	93.77	94.05	94.18	93.89	93.87	93.69	93.53	93.51	93.11	92.92
3101 Rent of housing	96.96	94.40	95.24	94.84	94.78	94.70	94.77	94.62	94.58	94.29	94.08	94.05	93.52	93.28
3102 House maintenance	94.17	91.63	90.77	90.74	90.74	92.09	92.43	91.71	91.73	91.88	91.88	91.88	91.86	91.86
32 Housing expenses	101.57	96.86	100.25	97.46	97.33	95.06	94.89	94.56	96.84	96.84	96.84	97.40	97.40	97.40
3201 Water charges	98.43	98.43	98.43	98.43	98.43	98.43	98.43	98.43	98.43	98.43	98.43	98.43	98.43	98.43
3202 Electricity charges	100.78	98.94	99.64	99.64	99.64	95.89	95.89	95.89	99.64	99.64	99.64	100.58	100.58	100.58

TABLE 9B : CPI(B) BY SECTION, CLASS AND GROUP LEVELS OF GOODS AND SERVICES

Goods and services		Average Index		2002											
		2001	2002	Jan	Feb	Mar	Apr	May	Jun	Jul	Aug	Sep	Oct	Nov	Dec
1		2	3	4	5	6	7	8	9	10	11	12	13	14	15
3203	LP gas	105.10	91.11	102.66	91.81	91.31	91.31	90.63	89.37	89.37	89.37	89.37	89.37	89.37	89.37
Section IV - Tobacco and alcoholic beverages		102.60	105.22	104.96	105.03	105.12	105.22	105.19	105.24	105.34	105.24	105.27	105.35	105.36	105.32
41	Alcoholic beverages	100.39	98.93	97.87	98.14	98.54	98.92	98.81	99.00	99.43	99.01	99.14	99.48	99.50	99.34
4101	Wine	99.12	97.84	97.02	96.79	97.72	97.72	97.72	97.72	97.98	97.79	98.16	98.72	98.72	98.00
4102	Beer	100.75	98.99	97.73	98.46	98.58	99.05	98.89	99.12	99.69	99.12	99.12	99.36	99.36	99.36
4103	Liquor	103.47	103.92	103.46	101.94	102.29	103.77	103.54	104.38	104.32	104.08	104.30	104.44	104.64	105.86
42	Tobacco	103.31	107.25	107.25	107.25	107.25	107.25	107.25	107.25	107.25	107.25	107.25	107.25	107.25	107.25
4201	Cigarettes	103.31	107.25	107.25	107.25	107.25	107.25	107.25	107.25	107.25	107.25	107.25	107.25	107.25	107.25
Section V - Household goods		94.41	90.88	92.74	92.56	92.36	92.15	91.84	90.62	90.27	90.30	90.25	90.03	88.66	88.76
51	Furniture and house furnishings	96.16	91.21	93.73	93.57	93.05	92.67	91.53	90.90	90.18	90.25	90.11	89.65	89.33	89.62
5101	Furniture	88.48	80.81	83.72	83.30	83.18	82.01	81.42	81.73	80.44	80.25	80.27	78.29	77.70	77.44
5102	Electric household appliances	93.38	83.53	88.88	88.49	86.12	85.66	83.90	83.06	81.27	81.25	81.02	80.78	80.48	81.50
5103	Non-electric equipment	95.31	92.66	93.57	93.57	93.51	93.18	93.18	92.44	92.07	92.07	92.07	92.07	92.07	92.07
5104	Glassware, crockery, cutlery and kitchen utensils	100.35	98.38	98.89	98.94	98.92	99.00	98.70	98.68	98.09	98.31	97.54	97.82	97.82	97.84
5105	Household textiles	102.37	100.78	103.13	102.66	105.04	105.04	102.68	99.40	98.41	98.60	98.43	98.38	98.74	98.89
5106	Other household goods	98.85	97.43	97.73	98.00	97.53	97.36	96.88	97.07	97.60	97.80	97.76	97.52	96.95	96.99
52	Household goods for daily use	101.81	97.81	100.07	98.97	99.02	99.01	98.70	98.04	97.28	96.90	96.90	96.52	96.15	96.16
5201	Household goods for daily use	101.81	97.81	100.07	98.97	99.02	99.01	98.70	98.04	97.28	96.90	96.90	96.52	96.15	96.16
53	Repair, cleaning and domestic services	91.75	89.26	90.60	90.60	90.57	90.43	90.65	88.93	88.91	89.00	89.00	88.98	86.70	86.70

TABLE 9B : CPI(B) BY SECTION, CLASS AND GROUP LEVELS OF GOODS AND SERVICES

Goods and services		Average Index		2002											
		2001	2002	Jan	Feb	Mar	Apr	May	Jun	Jul	Aug	Sep	Oct	Nov	Dec
1		2	3	4	5	6	7	8	9	10	11	12	13	14	15
5301	Repair and maintenance	90.76	87.25	88.29	88.29	88.29	85.91	89.89	85.91	85.91	87.50	87.50	87.50	85.98	85.98
5302	Cleaning services	97.06	92.61	96.15	96.15	93.24	93.24	93.11	93.11	91.80	91.80	91.80	90.29	90.29	90.29
5303	Domestic services	91.74	89.33	90.67	90.67	90.67	90.67	90.67	89.06	89.06	89.06	89.06	89.06	86.69	86.69
Section VI - Health		101.72	101.84	101.98	101.97	101.30	101.36	101.78	102.10	102.20	102.09	102.02	101.76	101.81	101.74
61	Medicines	102.05	102.66	102.67	102.67	102.50	102.56	102.82	102.90	103.13	102.81	102.39	102.39	102.72	102.34
6101	Western medicines	100.81	101.69	100.84	100.84	100.91	101.01	101.53	101.87	102.30	101.94	102.09	102.09	102.68	102.20
6102	Chinese medicines	103.57	103.84	104.89	104.89	104.45	104.45	104.41	104.14	104.14	103.88	102.76	102.76	102.76	102.51
62	Therapeutic goods	90.89	84.01	86.98	86.83	86.55	85.69	85.69	85.69	83.98	83.27	81.75	80.75	80.48	80.46
6201	Optical goods	90.89	84.01	86.98	86.83	86.55	85.69	85.69	85.69	83.98	83.27	81.75	80.75	80.48	80.46
63	Medical treatment and hospital care	102.78	103.48	103.37	103.37	102.51	102.65	103.17	103.61	103.85	103.85	104.02	103.77	103.77	103.77
6301	Medical treatment	102.23	103.00	102.89	102.89	101.92	102.08	102.66	103.15	103.42	103.42	103.61	103.34	103.34	103.34
6302	Hospital care	107.46	107.46	107.46	107.46	107.46	107.46	107.46	107.46	107.46	107.46	107.46	107.46	107.46	107.46
64	Other medical charges	99.25	99.13	99.30	99.30	99.30	99.30	99.30	99.24	99.24	99.11	99.17	98.63	98.87	98.87
6401	First-aid kits	96.96	96.50	97.16	97.16	97.16	97.16	97.16	96.93	96.93	96.40	96.64	94.44	95.41	95.41
6402	Analysis, X-ray and electrocardiogram	100.00	100.00	100.00	100.00	100.00	100.00	100.00	100.00	100.00	100.00	100.00	100.00	100.00	100.00
Section VII - Transport and communications		96.66	94.57	95.08	95.69	94.50	95.05	94.93	94.74	94.99	93.86	93.98	94.00	93.92	94.06
71	Transport	100.67	100.65	99.40	100.49	99.41	100.43	100.60	100.27	100.73	101.03	101.24	101.29	101.16	101.76
7101	Purchase of vehicles	100.55	98.86	99.48	99.40	99.78	99.24	99.08	97.35	96.69	97.29	99.41	99.44	99.60	99.60
7102	Repair, accessories and fuels for vehicle	100.24	100.60	97.28	97.27	97.26	100.46	100.44	100.47	101.11	101.40	102.76	102.99	102.99	102.74

TABLE 9B : CPI(B) BY SECTION, CLASS AND GROUP LEVELS OF GOODS AND SERVICES

Goods and services		Average Index		2002											
		2001	2002	Jan	Feb	Mar	Apr	May	Jun	Jul	Aug	Sep	Oct	Nov	Dec
1		2	3	4	5	6	7	8	9	10	11	12	13	14	15
7103	Other automobile expenses	97.96	98.59	98.54	98.54	98.54	98.54	98.54	98.54	98.63	98.63	98.63	98.72	98.72	98.53
7104	Public transport services	102.01	102.01	101.61	104.46	101.55	101.45	101.97	101.68	102.49	102.79	101.36	101.23	100.84	102.70
72	Communications	91.37	86.55	89.38	89.38	88.02	87.97	87.44	87.44	87.42	84.42	84.41	84.39	84.39	83.91
7201	Postal services	100.00	100.00	100.00	100.00	100.00	100.00	100.00	100.00	100.00	100.00	100.00	100.00	100.00	100.00
7202	Telecommunication services	91.34	86.50	89.34	89.34	87.98	87.93	87.40	87.40	87.38	84.36	84.36	84.33	84.33	83.86
Section VIII- Education and leisure		98.33	96.43	96.67	97.42	96.75	96.73	96.53	96.37	96.30	96.23	96.05	96.05	96.04	96.03
81	Education	98.17	96.65	96.75	96.76	96.75	96.74	96.74	96.75	96.73	96.71	96.45	96.45	96.45	96.49
8101	Education services	97.66	95.75	95.94	95.94	95.94	95.94	95.94	95.94	95.94	95.94	95.35	95.35	95.35	95.40
8102	School expenses	100.28	100.37	100.12	100.14	100.10	100.07	100.07	100.08	99.98	99.90	101.00	101.00	101.00	101.00
82	Entertainment	98.79	95.83	96.43	99.23	96.73	96.67	95.95	95.33	95.14	94.91	94.94	94.96	94.92	94.76
8201	Video and sound equipment	93.82	87.92	90.46	89.59	89.91	89.75	88.98	87.00	86.65	86.35	86.41	86.81	86.90	86.27
8202	Camera, video camera and musical instrument	89.56	86.28	84.35	85.39	85.86	85.78	86.74	86.74	86.78	86.78	86.68	86.83	86.71	86.71
8203	Toys, hobbies and entertainment	97.35	93.22	94.03	94.01	93.82	93.91	93.72	93.23	93.13	92.53	92.63	92.43	92.61	92.60
8204	Newspapers and publication	104.23	104.59	104.09	104.22	104.09	104.40	104.47	104.63	104.63	104.89	104.95	104.92	104.92	104.92
8205	Other goods	106.61	105.55	105.21	139.42	110.09	108.54	102.11	101.86	100.92	100.61	100.28	100.03	98.77	98.77
Section IX - Other goods and services		97.68	94.79	94.38	97.17	93.35	93.41	93.98	95.05	95.67	96.28	94.16	94.41	94.06	95.53
91	Personal care	99.80	96.83	97.87	97.36	97.17	96.99	97.06	97.79	96.59	96.30	96.12	96.19	96.33	96.17
9101	Cosmetics and personal goods	99.46	98.52	97.84	98.33	98.14	97.83	98.16	99.37	99.23	98.76	98.47	98.59	98.86	98.59
9102	Other goods for personal care	101.83	101.32	102.97	103.47	101.91	102.50	102.50	102.40	100.75	100.10	99.45	99.24	100.22	100.37

TABLE 9B : CPI(B) BY SECTION, CLASS AND GROUP LEVELS OF GOODS AND SERVICES

Goods and services		Average Index		2002											
		2001	2002	Jan	Feb	Mar	Apr	May	Jun	Jul	Aug	Sep	Oct	Nov	Dec
1		2	3	4	5	6	7	8	9	10	11	12	13	14	15
9103	Personal services	100.26	94.10	97.76	95.70	95.54	95.54	95.21	95.21	92.41	92.41	92.41	92.41	92.30	92.30
92	Other goods	91.46	91.75	89.72	90.04	90.64	90.45	91.37	92.49	92.33	92.52	92.42	92.71	92.88	93.40
9201	Jewellery	94.62	104.51	96.91	97.85	99.76	101.22	103.68	106.31	106.76	107.07	106.97	107.91	108.54	111.08
9202	Watches and clocks	102.44	101.89	101.39	101.81	101.77	101.38	101.51	101.65	101.45	101.49	101.49	102.90	102.88	102.88
9203	Other personal goods	84.65	77.19	79.26	79.00	78.75	77.26	77.18	77.40	76.75	76.90	76.75	76.07	75.94	74.96
93	Outbound package tours	99.30	90.94	89.74	103.84	84.67	85.64	87.15	89.72	94.99	98.20	88.30	88.86	86.71	93.52
9301	Outbound package tours	99.30	90.94	89.74	103.84	84.67	85.64	87.15	89.72	94.99	98.20	88.30	88.86	86.71	93.52
94	Miscellaneous services	100.95	99.62	99.75	99.75	99.75	99.58	99.53	99.53	99.53	99.53	99.49	99.66	99.66	99.66
9401	Miscellaneous services	100.95	99.62	99.75	99.75	99.75	99.58	99.53	99.53	99.53	99.53	99.49	99.66	99.66	99.66