

DEMOGRAPHIC STATISTICS

Further information can be obtained from Documentation and Information Centre
of
Statistics and Census Service

17th floor, " Dynasty Plaza" Bldg.,
411-417 Alameda Dr. Carlos d' Assumpção, Macao
Telephone : 3995311
Fax: 307825

E-Mail: info@dsec.gov.mo
Homepage: <http://www.dsec.gov.mo>

Official Statistics

Reproduction of these data is allowed provided the source is quoted

2002
English Version

Published by: DSEC
Macao, April 2003
Design : DSEC
Printed by: DSEC

INDEX

I	ANALYSIS OF RESULTS.....	5
II	EXPLANATORY NOTES	13
III	GRAPHS NUMBER OF LIVE BIRTHS, DEATHS AND MARRIAGES BY MONTH	15
IV	TABLES 1 – GLOBAL DATA	17
	2 – LIVE BIRTHS	17
	3 - DEATHS.....	17
	4 – NOTIFIABLE COMMUNICABLE DISEASES	17
	5 - MARRIAGE	18
	6 – PERSONS AUTHORIZED TO RESIDE IN MACAO	18
	7 – NON-RESIDENT WORKERS.....	18
	8 - IMMIGRANTS.....	18
V	AVAILABLE INFORMATION	87

白頁

Página vazia

Blank page

1. RESIDENT POPULATION

The resident population of Macao was estimated at 441,637 as at the end of 2002, an increase of 1.1% compared with 2001. Among the resident population, 211,777 (48.0%) were males and 229,860 (52.0%) were females.

Graph 1 – Resident population of Macao

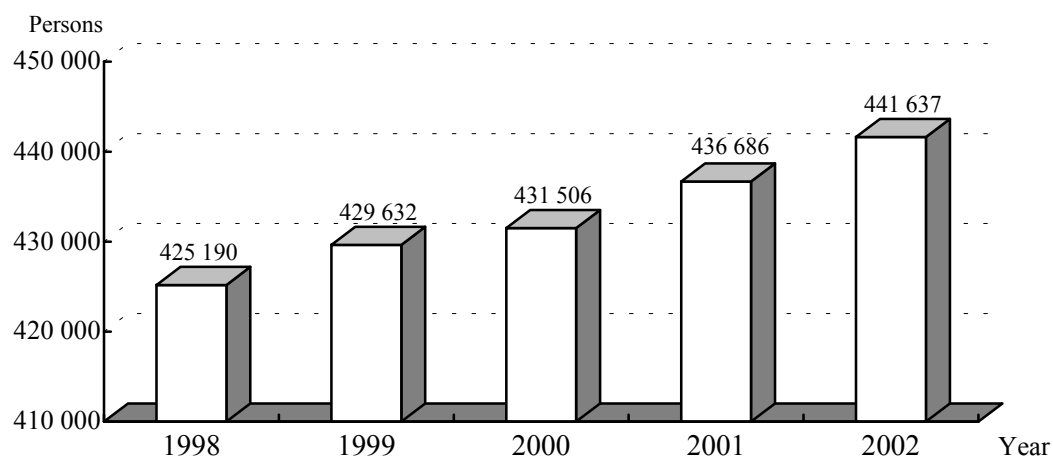

With regard to the distribution by age group, in 2002, the proportion of residents aged 0-14 contracted by 1.3 percentage points over 2001 to occupy 20.0% of the population, while those aged 65 and above expanded by 0.3 percentage point to take up 7.7% of the population.

Graph 2 : Resident population by age group

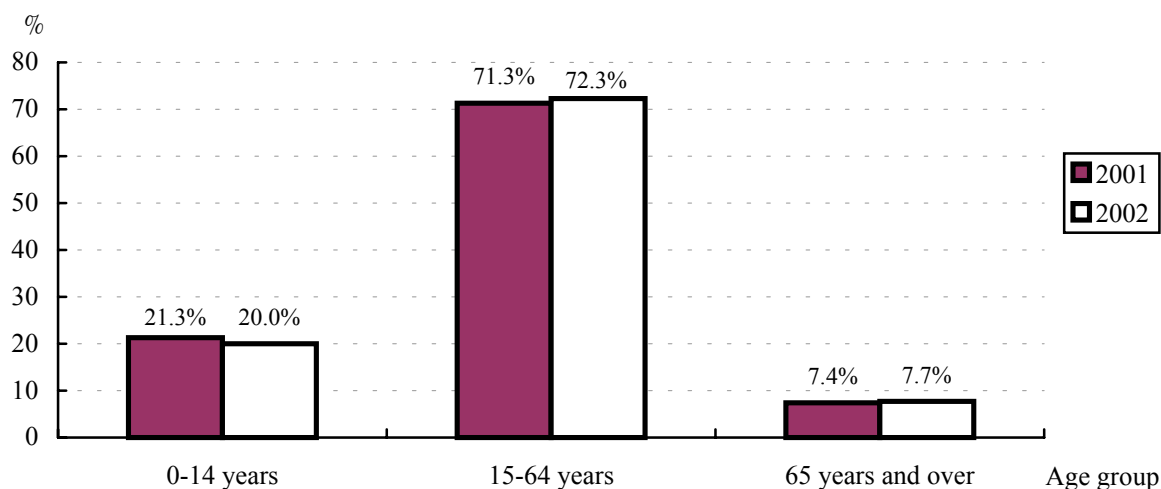

2. LIVE BIRTHS

In 2002, there was 3,162 live births, a decrease of 2.4% compared with 2001. Although the decline in the number of live births continued, the drop had already slowed down. The average number of live births in 2002 was 264 per month, peaked in November and December, with 311 live births each, while the lowest number (212) was observed in February.

The sex ratio of the live births was 104.5, which was within the average international level (104-107).

Among the live births, 44.2% weighed between 3,000 and 3,499 grams; 6.4% weighed below the average level (2,500 grams).

All deliveries of the live births were carried out in hospitals. Among them, 1,756 (55.5%) were delivered in Conde De S. Januario Hospital, while 1,406 (44.5%) in Kiang Wu Hospital. With regard to the mothers of the live births, 82.4% of them resided in the Macao Peninsula, with most of them living in the parishes of N.S. de Fátima (1,405) and Santo António (578).

Most of the mothers of the live births (66.2%) were aged 25-34; only 2.5% of the mothers were aged below 20. The median age of these mothers was 30.7 years and that of the fathers was 34.3 years. For place of birth of the parents, 57.3% of the fathers and 69.0% of the mothers were born in Mainland China.

In terms of employment status, 45.4% of the mothers and 0.3% of the fathers were economically inactive.

Graph 3 - Number of live births

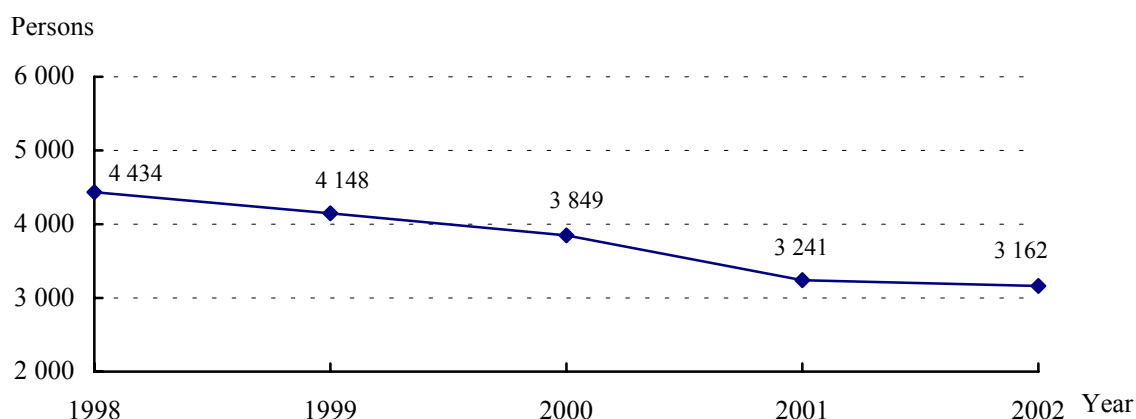

3. DEATHS

There were 1,415 deaths in 2002, increased by 6.6% compared with 2001. Among them, 786 deaths were male, equivalent to 55.5% of the total deaths. The highest number (152 deaths) was recorded in January, while the lowest (102 deaths) was in August.

Graph 4: Number of deaths

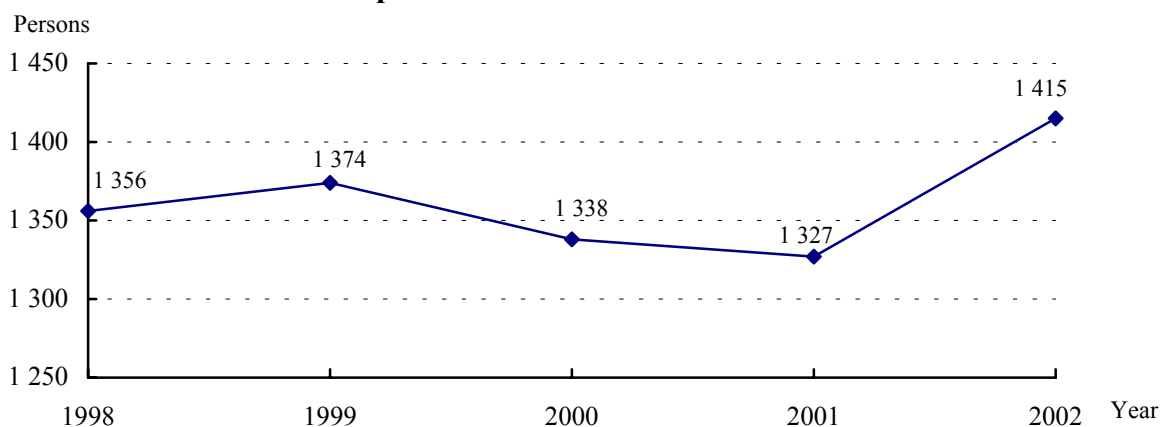

Among the deaths, there were 1,039 of them aged 60 and over, accounting for 73.4% of the total. In addition, 11 infants died under the age of 1, the infant mortality rate was 3.5 per thousand live births.

Graph 5: Number of infant deaths under the age of 1

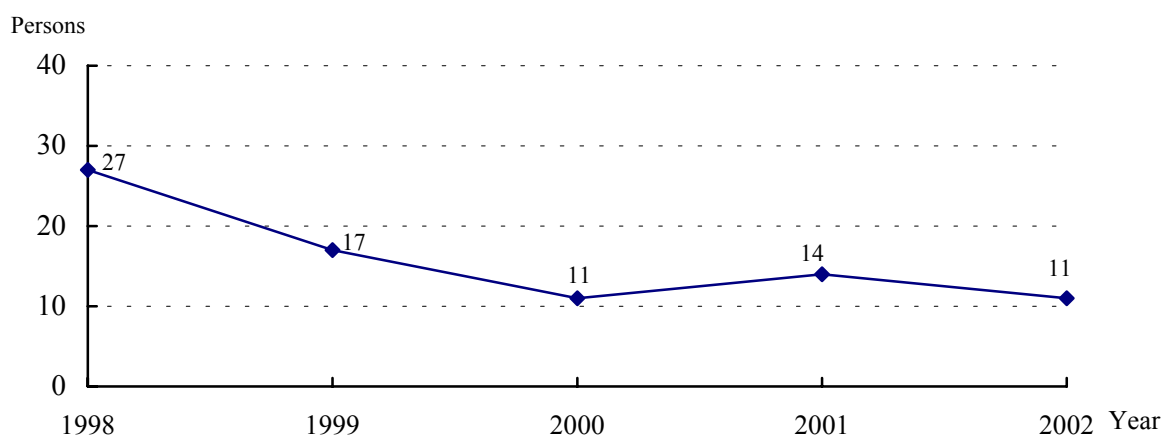

According to the International Classification of Diseases, 9th version (ICD-9), the three major causes of deaths were “Neoplasms” (440 cases), “Diseases of the circulatory system” (430 cases), and “Diseases of the respiratory system” (215 cases), accounting for 31.1%, 30.4% and 15.2% respectively of the total deaths.

A more detailed classification showed that the main causes of death were “Malignant neoplasm of trachea, bronchus and lung” (121 cases), “Heart failure” (107 cases), “Malignant neoplasm of liver and intrahepatic bile ducts” (68 cases) and “Pneumonia, organism unspecified” (55 cases).

Table 1: Principal causes of deaths (by three-digit rubrics of ICD-9)

Causes of death	Year				
	1998	1999	2000	2001	2002
162 – Malignant neoplasm of trachea, bronchus and lung	99 ⁽²⁾	85 ⁽²⁾	96 ⁽²⁾	125 ⁽¹⁾	121 ⁽¹⁾
428 – Heart failure	109 ⁽¹⁾	94 ⁽¹⁾	156 ⁽¹⁾	104 ⁽²⁾	107 ⁽²⁾
155 – Malignant neoplasm of liver and intrahepatic bile ducts	45	59 ⁽³⁾	69 ⁽³⁾	44 ⁽³⁾	68 ⁽³⁾
486 – Pneumonia, organism unspecified	23	28	37	40	55
414 – Other forms of chronic ischaemic heart disease	74 ⁽³⁾	47	44	38	30

(1), (2) and (3) refer to the order of the principal causes of death.

On the other hand, there were 101 deaths from external causes of injury in 2002. Among them, there were 46 cases of suicides and 3 cases of homicides inflicted by other persons.

“Certain conditions originating in the perinatal period” (9 cases) and “Congenital anomalies” (1 case) were the principal causes of mortality for infants under the age of 1.

Among the 9 cases of fetal deaths recorded in 2002, there were 8 late fetal deaths (fetus with gestation of 28 weeks or above). In addition, 8 fetal deaths were determined as “Certain conditions originating in the perinatal period”.

Graph 6: Numbers of fetal deaths

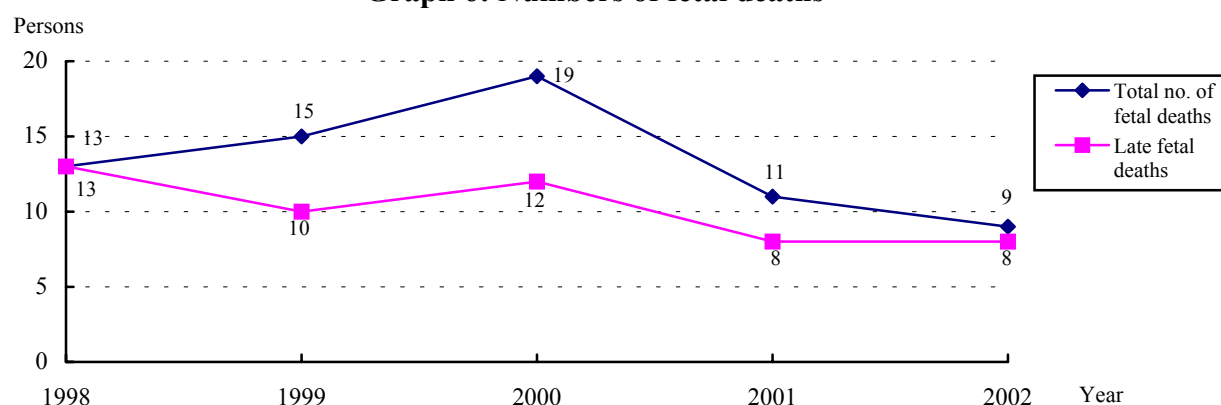

4. NOTIFIABLE COMMUNICABLE DISEASES

There were 2,571 cases of “Notifiable communicable diseases” reported to the Health Bureau in 2002, indicating a decline of 29.7% over 2001. This was caused by the decline in the number of cases of “Dengue fever”, from 1,418 cases in 2001 to 2 cases in 2002.

In 2002, the most common “Notifiable communicable diseases” included 1,700 cases of “Varicella (chickenpox)” (66.1%), 381 cases of “Tuberculosis of lung” (14.8%), 135 cases of “Acute hepatitis C” (5.3%), and 94 cases of “Bacterial food intoxication” (3.7%) .

Table 2: Common notifiable communicable diseases (ICD-10)

Notifiable communicable diseases		Year		
		2000	2001	2002
B01	Varicella (chickenpox)	682 ⁽¹⁾	1,490 ⁽¹⁾	1,700 ⁽¹⁾
A15-A16	Tuberculosis of lung	390 ⁽²⁾	410 ⁽³⁾	381 ⁽²⁾
B17.1	Acute hepatitis C	89	92	135 ⁽³⁾
A05.0-9	Bacterial food intoxication	4	1	94
B26	Mumps	41	31	66
A02.0-9	Salmonella infection	100 ⁽³⁾	27	39
A90	Dengue fever	-	1,418 ⁽²⁾	2

(1), (2) and (3) refer to the order of the most common notifiable communicable diseases.

5. MARRIAGE

In 2002, there were 1,209 marriages registered, a decrease of 1.1% compared with 2001. The highest number (142 cases) fell in the month of January, while the least (69 cases) in April.

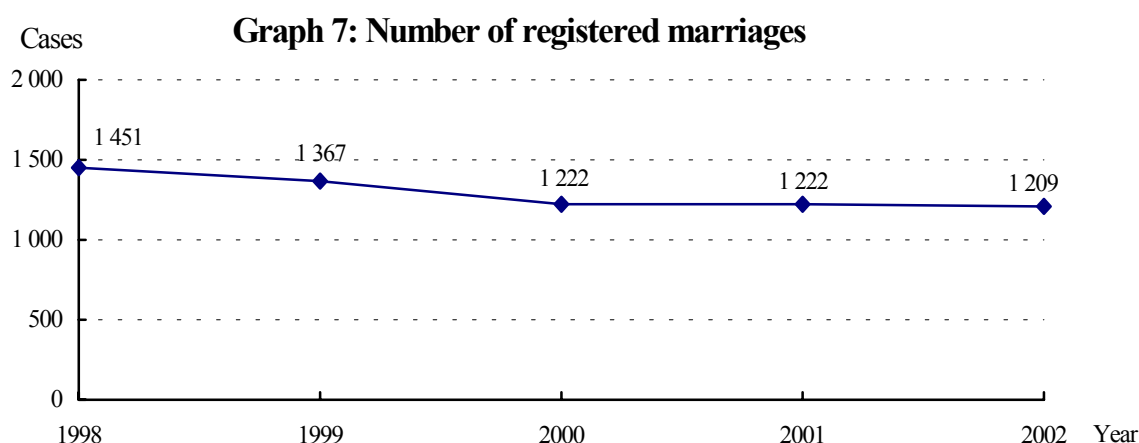

A majority of brides and grooms were aged between 25-29 years. Generally, the brides were younger than the grooms. The median ages of the brides and grooms (referring to their first marriages) were 28.0 and 30.4 years respectively.

For type of ceremony adopted, 93.0% of the couples opted for a civil registration. In addition, 40.9% of the couples arranged to share their acquired property after marriage.

6. PERSONS AUTHORIZED TO RESIDE IN MACAO

In 2002, the number of persons granted residency in Macao increased by 73.5% over 2001 to 4,092 persons; while the number resigned decreased by 6.9% to 549. Meanwhile, the accumulated balance of persons authorized to reside in Macao was 29,726 as at the end of 2002.

People from Hong Kong SAR (15,017 persons) formed the largest proportion of persons granted with Macao's residency.

Table 3 – Persons authorized to reside in Macao

Item \ Year	1998	1999	2000	2001	2002
Inflow	1,179	973	1,127	2,359	4,092
Outflow	617	764	1,003	590	549
Balance (end of period)	24,081	24,290	24,414	26,183	29,726
Annual growth rate (%)	+2.4	+0.9	+0.5	+7.2	+13.5

7. NON-RESIDENT WORKERS

In accordance to Dispatches 12/GM/88 and 49/GM/88, there were 7,720 non-resident workers arriving in Macao and 10,185 leaving Macao in 2002. Thus, the accumulated balance of non-resident workers was 23,460 as at the end of 2002, decreased by 2,465 persons (-9.5%) over 2001 as shown in table 4.

Table 4 – Number of non-resident workers

Item \ Year	1998	1999	2000	2001	2002
Inflow	11,389	9,988	7,334	7,542	7,720
Outflow	9,099	9,818	12,296	8,838	10,185
Balance (end of period)	32,013	32,183	27,221	25,925	23,460
Annual growth rate (%)	+7.7	+0.5	-15.4	-4.8	-9.5

The non-resident workers in Macao came mainly from Mainland China (77.2%), the Philippines (13.4%) and Thailand (2.1%). Among them, 16,649 (71.0%) were females.

8. IMMIGRANTS

In 2002, there were 3,110 legal immigrants from Mainland China, a decline of 1,511 persons (-32.7%) compared with 2001.

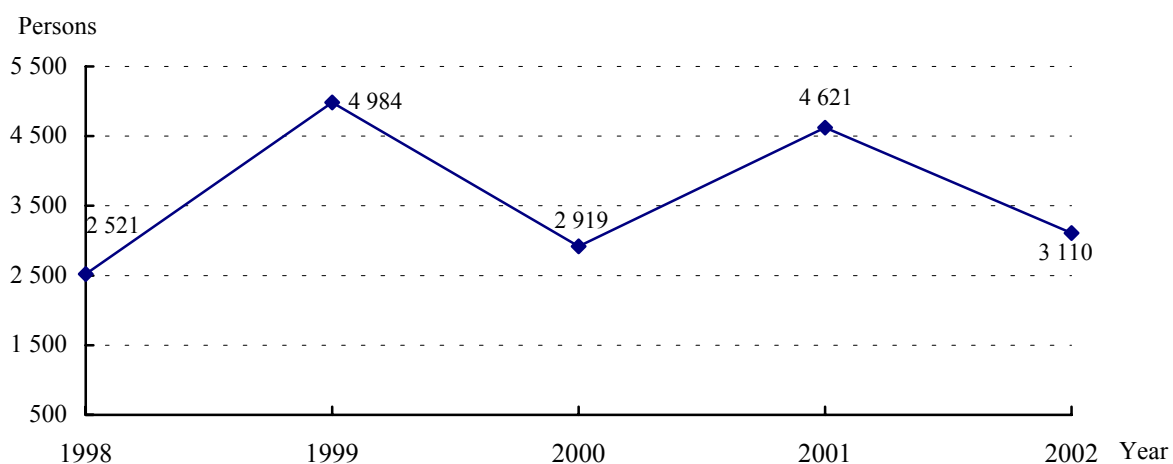
Graph 8 : Legal immigrants from Mainland China

Among the legal immigrants from Mainland China, 23.6% were aged 10-19, 33.5% aged 30-39 and 6.3% aged 60 and over. A majority of the immigrants were females (71.1%). On the other hand, the immigrants came mainly from the provinces of Guangdong (68.5%) and Fujian (15.2%).

During 2002, there were 1,198 illegal immigrants repatriated, a decline of 905 persons (-43.0%) over 2001. Females took up 90.0% of the total repatriated. With regard to their age group, 60.1% of them were aged 15 to 24.

Graph 9: Illegal immigrants repatriated

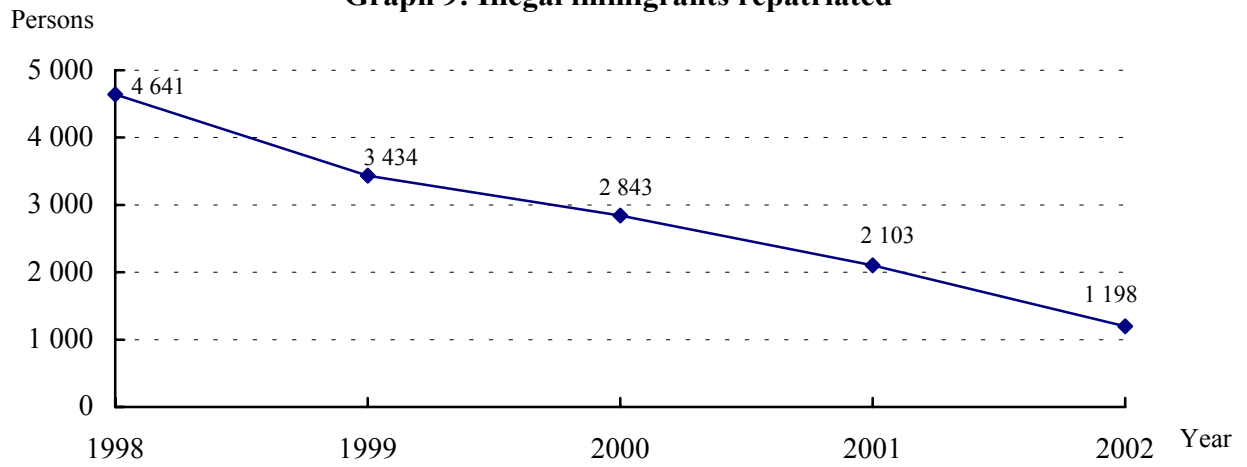

Methodology

Data presented in this publication are compiled with the following information:

Live birth

Information is provided by Conde de S. Januário Hospital and Kiang Wu Hospital upon each live birth and supplemented with additional information provided by the Civil Affairs Registry to ensure statistical coverage.

Deaths, perinatal deaths and fetal deaths

The Statistics and Census Service receives copies of the death certificates on perinatal deaths and fetal deaths issued by doctors from the Civil Affairs Registry. Classification of the causes of deaths is carried out by the Health Bureau.

Marriages

Information is provided by the Civil Affairs Registry on each marriage registration.

Migratory flow

Information on non-resident workers, foreigners permitted to reside in Macao and legal immigrants from Mainland China is provided by the Public Security Police.

All the dates related in this publication refer to the dates of incident, except in marriages which refer to the dates of registration. For further information, please contact the Statistics and Census Service.

Due to rounding, the totals may not correspond to the sums of the partial figures.

Statistical information is reviewed on regular basis and amendments take place whenever required.

Symbols and abbreviations

.. Not applicable

- Absolute value equals zero

M Male

F Female

ICD International Classification of Diseases

U Unknown

Hong Kong SAR Hong Kong Special Administrative Region

白頁

Página vazia

Blank page

NUMBER OF LIVE BIRTHS, DEATHS AND MARRIAGES BY MONTH

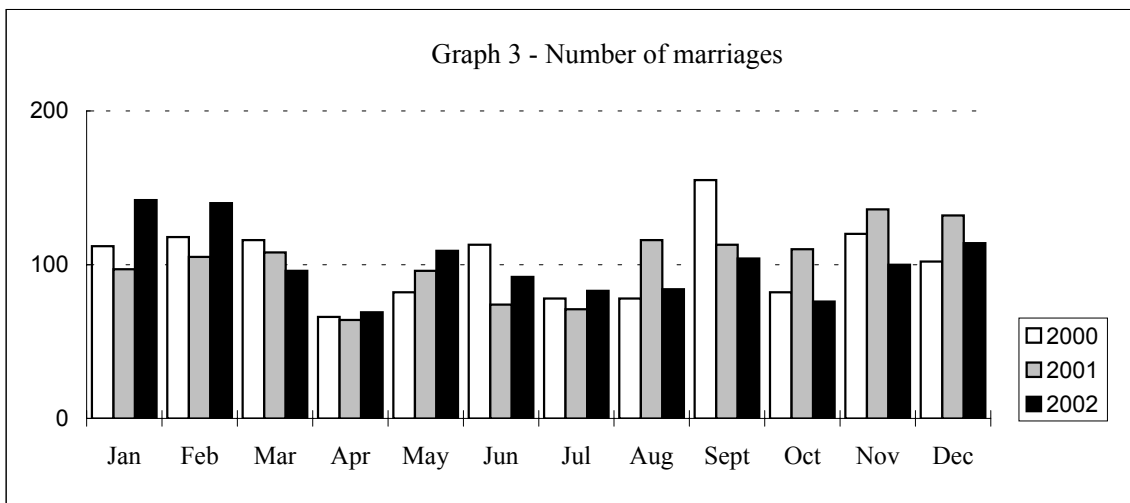
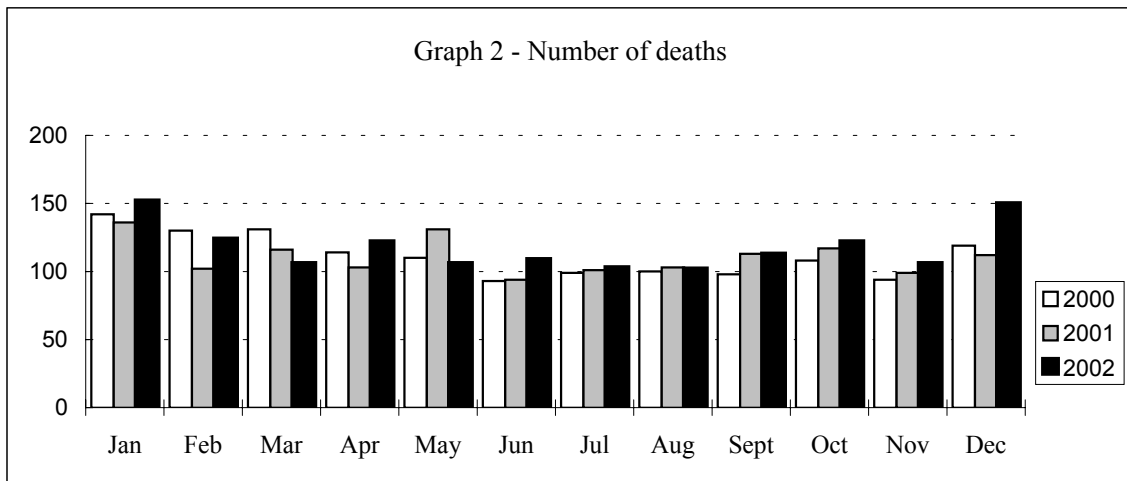
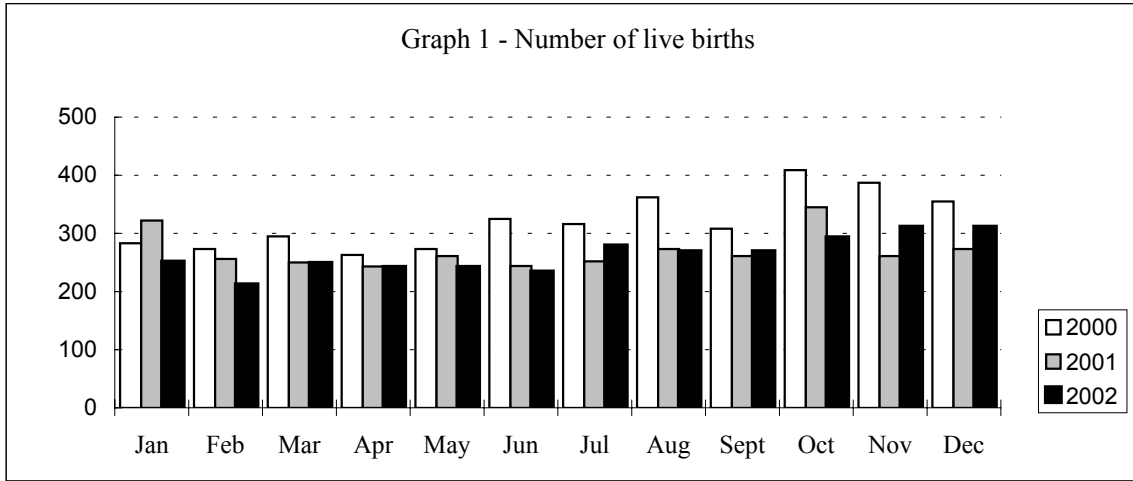

白頁

Página vazia

Blank page

1. GLOBAL RESULTS

1.1 Overview of demographic statistics	19
1.2 Migration statistics	20
1.3 Estimates of resident population by age group and sex as at 31 st December	21

2. LIVE BIRTHS

2.1 Live births by district of residence of mother and delivery service used	22
2.2 Live births by weight, sex of the baby and age group of mother.....	23
2.3 Live births by weight, fetus type and birth-order	24
2.4 Live births by sex of the baby and age group of parents	25
2.5 Live births by duration of pregnancy, sex of the baby and age group of mother	26
2.6 Live births by weight, place of birth, delivery service used and sex of the baby	27
2.7 Live births by age group, parish of residence of mother and sex of the baby	28
2.8 Live births by place of birth and duration of residency in Macao of parents	29
2.9 Live births by marital status and nationality of parents.....	32
2.10 Live births by age group and educational attainment of mother	33
2.11 Live births by age group and educational attainment of father	34
2.12 Live births by age group, economic activity status and status in employment of mother.....	35
2.13 Live births by age group, economic activity status and status in employment of father.....	36
2.14 Live births by sex of the baby, place of birth and nationality of mother.....	37

3. DEATHS

3.1 Deaths by age group and cause of death.....	39
3.2 Deaths by age group, cause of death (3-digit rubrics) and sex	40
3.3 Deaths by month, cause of death (50 listed rubrics) and sex.....	60
3.4 Deaths by place of birth, age group and sex	63
3.5 Deaths by parish of residence, location of death and sex	65
3.6 Deaths of infants under the age of 1 by age (days or months), cause of death (3-digit rubrics) and sex.....	66
3.7 Perinatal infant deaths (500 grams and above) by duration of pregnancy, before delivery, during delivery and after delivery.....	67
3.8 Fetal deaths (28 weeks of pregnancy and above) by age group of mother and sex of fetus	68
3.9 Fetal deaths by duration of pregnancy, cause of death (3-digit rubrics) and sex.....	69
3.10 Perinatal infant deaths by weight, cause of death (3-digit rubrics) and sex	70

4. NOTIFIABLE COMMUNICABLE DISEASES

4. Notifiable communicable diseases	71
---	----

5. MARRIAGE

5.1	Marriages by marital status before marriage of the couple	73
5.2	Marriages by marital status before marriage, type of ceremony, property arrangement and age group of the couple.....	74
5.3	Marriages by age group of the couple	75
5.4	Marriages by place of birth of the couple.....	76
5.5	Marriages by economic activity status of the couple.....	77
5.6	Marriages by educational attainment of the couple.....	78

6. PERSONS AUTHORIZED TO RESIDE IN MACAO

6.1	Flow of persons authorized to reside in Macao.....	79
6.2	Persons authorized to reside in Macao by country/territory of origin and sex	80

7. NON-RESIDENT WORKERS

7.1	Flow of non-resident workers.....	81
7.2	Balance of non-resident workers in Macao by country / territory of origin and sex.....	82

8. IMMIGRANTS

8.1	Legal immigrants from Mainland China by place of origin	83
8.2	Legal immigrants from Mainland China by age group and sex	84
8.3	Illegal immigrants repatriated, by place of origin.....	85
8.4	Illegal immigrants repatriated, by age group and sex	86

TABLE 1.1 - OVERVIEW OF DEMOGRAPHIC STATISTICS

No.

Items	Sex	2000	2001	2002												
				Total	Jan	Feb	Mar	Apr	May	Jun	Jul	Aug	Sept	Oct	Nov	Dec
1	2	3	4	5	6	7	8	9	10	11	12	13	14	15	16	17
Live births	MF	3 849	3 241	3 162	251	212	249	242	242	234	279	269	269	293	311	311
	M	2 031	1 645	1 616	135	113	128	109	126	124	150	131	129	154	164	153
	F	1 818	1 596	1 546	116	99	121	133	116	110	129	138	140	139	147	158
Deaths	MF	1 338	1 327	1 415	152	124	106	122	106	109	103	102	113	122	106	150
	M	730	730	786	79	63	55	65	57	66	60	55	68	76	57	85
	F	608	597	629	73	61	51	57	49	43	43	47	45	46	49	65
Fetal deaths	MF	19	11	9	1	1	-	1	1	-	1	2	1	-	-	1
	M	14	7	5	1	-	-	-	1	-	1	1	-	-	-	1
	F	5	4	4	-	1	-	1	-	-	-	1	1	-	-	-
Notifiable communicable diseases		1 532	3 655	2 571	242	142	222	170	274	349	311	247	109	171	174	160
Marriages		1 222	1 222	1 209	142	140	96	69	109	92	83	84	104	76	100	114
Persons authorized to reside in Macao	MF	1 127	2 359	4 092	189	149	190	361	438	358	421	440	626	234	299	387
	M	567	1 122	1 968	84	80	88	172	216	171	211	198	304	123	139	182
	F	560	1 237	2 124	105	69	102	189	222	187	210	242	322	111	160	205
Non-resident workers	MF	7 334	7 542	7 720	446	356	562	624	688	575	752	647	636	755	708	971
	M	1 711	1 944	1 887	137	105	126	152	187	147	167	136	129	172	197	232
	F	5 623	5 598	5 833	309	251	436	472	501	428	585	511	507	583	511	739
Legal immigrants from Mainland China	MF	2 919	4 621	3 110	501	192	527	173	116	118	115	322	384	226	169	267
	M	1 040	1 683	898	156	67	125	38	30	32	40	97	123	69	40	81
	F	1 879	2 938	2 212	345	125	402	135	86	86	75	225	261	157	129	186
Illegal immigrants repatriated	MF	2 843	2 103	1 198	148	134	116	150	104	110	94	80	94	65	55	48
	M	266	188	120	7	13	12	13	9	15	9	16	11	6	3	6
	F	2 577	1 915	1 078	141	121	104	137	95	95	85	64	83	59	52	42

TABLE 1.2 - MIGRATION STATISTICS

No.

Type of immigrants			2002				
			Total	1 st quarter	2 nd quarter	3 rd quarter	4 th quarter
1			2	3	4	5	6
Non-resident workers (Dispatches No. 12/GM/88 and 49/GM/88)	A	Inflow	7 720	1 364	1 887	2 035	2 434
	B	Outflow	10 185	2 796	2 642	2 531	2 216
	C	Balance	..	24 493	23 738	23 242	23 460
Persons authorized to reside in Macao (Decree Laws No. 2/90/M, 14/95/M and 55/95/M)	D	Inflow	4 092	528	1 157	1 487	920
	E	Outflow	549	143	126	157	123
	F	Balance	..	26 568	27 599	28 929	29 726
Legal immigrants from Mainland China	G	Inflow	3 110	1 220	407	821	662
Net immigration	H	Net balance	4 188	173	683	1 655	1 677

NOTE : (H) = (A+D+G) - (B+E)

TABLE 1.3-ESTIMATES OF RESIDENT POPULATION BY AGE GROUP AND SEX AS AT 31st DECEMBER

Age group	1998			1999			2000			2001			2002		
	MF	M	F	MF	M	F	MF	M	F	MF	M	F	MF	M	F
1	2	3	4	5	6	7	8	9	10	11	12	13	14	15	16
Total	425 190	204 448	220 742	429 632	206 195	223 437	431 506	207 178	224 328	436 686	209 506	227 180	441 637	211 777	229 860
0-4	26 724	13 792	12 932	25 330	13 118	12 212	23 646	12 300	11 346	20 221	10 510	9 711	18 556	9 575	8 981 ^f
5-9	37 949	19 933	18 016	35 913	18 774	17 139	33 844	17 615	16 229	31 807	16 570	15 237	30 036	15 721	14 315
10-14	40 130	20 805	19 325	41 336	21 380	19 956	41 536	21 411	20 125	40 861	21 047	19 814	39 765	20 490	19 275
15-19	26 993	13 516	13 477	30 022	14 900	15 122	32 916	16 332	16 584	36 790	18 458	18 332	39 569	20 090	19 479
20-24	30 217	11 652	18 565	28 926	11 416	17 510	28 444	11 656	16 788	29 164	12 359	16 805	29 590	12 972	16 618
25-29	34 960	14 974	19 986	34 827	14 787	20 040	33 426	14 227	19 199	31 404	13 625	17 779	29 980	13 151	16 829
30-34	37 852	15 924	21 928	36 379	15 203	21 176	35 201	14 656	20 545	35 091	14 485	20 606	35 311	14 479	20 832
35-39	47 514	22 573	24 941	47 219	21 980	25 239	46 119	21 038	25 081	44 167	19 309	24 858	41 026	17 414	23 612
40-44	44 593	23 210	21 383	45 839	23 596	22 243	46 297	23 434	22 863	46 412	23 023	23 389	47 305	22 887	24 418
45-49	28 959	14 965	13 994	31 468	16 142	15 326	34 110	17 637	16 473	38 344	19 934	18 410	41 795	21 562	20 233
50-54	19 081	10 694	8 387	21 361	11 923	9 438	23 378	12 901	10 477	25 795	13 845	11 950	27 842	14 724	13 118
55-59	10 286	5 348	4 938	11 002	5 738	5 264	12 129	6 349	5 780	14 442	7 738	6 704	16 705	9 028	7 677
60-64	10 198	5 013	5 185	9 927	5 051	4 876	9 915	5 101	4 814	9 966	5 152	4 814	10 190	5 304	4 886
65-69	10 297	4 542	5 755	10 136	4 451	5 685	9 980	4 467	5 513	9 906	4 568	5 338	10 003	4 737	5 266
70-74	8 270	3 398	4 872	8 430	3 468	4 962	8 728	3 610	5 118	9 046	3 878	5 168	9 352	4 071	5 281
75	11 167	4 109	7 058	11 517	4 268	7 249	11 837	4 444	7 393	13 270	5 005	8 265	14 612	5 572	9 040

TABLE 2.1 - LIVE BIRTHS BY DISTRICT OF RESIDENCE OF MOTHER AND DELIVERY SERVICE USED

No.

District of residence of mother	Delivery service used	2000	2001	2002												
				Total	Jan	Feb	Mar	Apr	May	Jun	Jul	Aug	Sept	Oct	Nov	Dec
1	2	3	4	5	6	7	8	9	10	11	12	13	14	15	16	17
Total		3 849	3 241	3 162	251	212	249	242	242	234	279	269	269	293	311	311
	By doctor	2 121	2 026	1 869	153	121	159	123	152	126	180	150	164	194	185	162
	By midwife	1 727	1 215	1 293	98	91	90	119	90	108	99	119	105	99	126	149
	Others	1	-	-	-	-	-	-	-	-	-	-	-	-	-	-
Macao Peninsula		3 348	2 731	2 606	212	186	204	196	200	197	219	225	226	233	255	253
	By doctor	1 835	1 705	1 538	130	112	133	97	122	113	137	126	137	146	155	130
	By midwife	1 512	1 026	1 068	82	74	71	99	78	84	82	99	89	87	100	123
	Others	1	-	-	-	-	-	-	-	-	-	-	-	-	-	-
Taipa		483	499	542	38	24	42	46	40	36	57	44	41	60	56	58
	By doctor	276	318	326	22	8	24	26	30	13	42	24	27	48	30	32
	By midwife	207	181	216	16	16	18	20	10	23	15	20	14	12	26	26
	Others	-	-	-	-	-	-	-	-	-	-	-	-	-	-	-
Coloane		14	6	12	1	2	2	-	2	1	2	-	2	-	-	-
	By doctor	9	3	5	1	1	2	-	-	-	1	-	-	-	-	-
	By midwife	5	3	7	-	1	-	-	2	1	1	-	2	-	-	-
	Others	-	-	-	-	-	-	-	-	-	-	-	-	-	-	-
Maritime area		-	-	-	-	-	-	-	-	-	-	-	-	-	-	-
	By doctor	-	-	-	-	-	-	-	-	-	-	-	-	-	-	-
	By midwife	-	-	-	-	-	-	-	-	-	-	-	-	-	-	-
	Others	-	-	-	-	-	-	-	-	-	-	-	-	-	-	-
Others		2	5	2	-	-	1	-	-	-	1	-	-	-	-	-
	By doctor	1	-	-	-	-	-	-	-	-	-	-	-	-	-	-
	By midwife	1	5	2	-	-	1	-	-	-	1	-	-	-	-	-
	Others	-	-	-	-	-	-	-	-	-	-	-	-	-	-	-
Unknown		2	-	-	-	-	-	-	-	-	-	-	-	-	-	-
	By doctor	-	-	-	-	-	-	-	-	-	-	-	-	-	-	-
	By midwife	2	-	-	-	-	-	-	-	-	-	-	-	-	-	-
	Others	-	-	-	-	-	-	-	-	-	-	-	-	-	-	-

TABLE 2.2 - LIVE BIRTHS BY WEIGHT, SEX OF THE BABY AND AGE GROUP OF MOTHER

Year : 2002

Age group of mother	Sex of baby	Weight (in grams)											
		Total	<500	500 to 999	1000 to 1499	1500 to 1999	2000 to 2499	2500 to 2999	3000 to 3499	3500 to 3999	4000 to 4499	4500 to 4999	5000
1	2	3	4	5	6	7	8	9	10	11	12	13	14
Total	MF	3 162	-	10	19	27	146	752	1 397	683	116	12	-
	M	1 616	-	6	10	11	68	318	730	393	71	9	-
	F	1 546	-	4	9	16	78	434	667	290	45	3	-
< 15	MF	-	-	-	-	-	-	-	-	-	-	-	-
	M	-	-	-	-	-	-	-	-	-	-	-	-
	F	-	-	-	-	-	-	-	-	-	-	-	-
15-19	MF	79	-	-	2	1	6	23	32	11	3	1	-
	M	43	-	-	1	-	2	10	19	7	3	1	-
	F	36	-	-	1	1	4	13	13	4	-	-	-
20-24	MF	395	-	-	1	5	18	118	174	72	7	-	-
	M	203	-	-	1	2	8	54	96	36	6	-	-
	F	192	-	-	-	3	10	64	78	36	1	-	-
25-29	MF	954	-	5	4	7	56	233	411	200	36	2	-
	M	473	-	3	2	3	23	86	216	117	21	2	-
	F	481	-	2	2	4	33	147	195	83	15	-	-
30-34	MF	1 138	-	2	9	9	40	263	508	255	47	5	-
	M	579	-	1	6	4	21	111	254	148	30	4	-
	F	559	-	1	3	5	19	152	254	107	17	1	-
35-39	MF	523	-	3	3	4	24	99	245	123	20	2	-
	M	278	-	2	-	1	12	47	133	73	9	1	-
	F	245	-	1	3	3	12	52	112	50	11	1	-
40-44	MF	67	-	-	-	1	2	13	25	21	3	2	-
	M	38	-	-	-	1	2	8	12	12	2	1	-
	F	29	-	-	-	-	-	5	13	9	1	1	-
45-49	MF	5	-	-	-	-	-	2	2	1	-	-	-
	M	1	-	-	-	-	-	1	-	-	-	-	-
	F	4	-	-	-	-	-	1	2	1	-	-	-
50	MF	1	-	-	-	-	-	1	-	-	-	-	-
	M	1	-	-	-	-	-	1	-	-	-	-	-
	F	-	-	-	-	-	-	-	-	-	-	-	-

TABLE 2.3 - LIVE BIRTHS BY WEIGHT, FETUS TYPE AND BIRTH-ORDER

Year : 2002

Fetus type	Birth-order	Weight (in grams)											
		Total	<500	500 to 999	1000 to 1499	1500 to 1999	2000 to 2499	2500 to 2999	3000 to 3499	3500 to 3999	4000 to 4499	4500 to 4999	5000
1	2	3	4	5	6	7	8	9	10	11	12	13	14
Total		3 162	-	10	19	27	146	752	1 397	683	116	12	-
Single		3 083	-	6	14	18	115	728	1 391	683	116	12	-
	1	1 575	-	2	8	10	63	434	687	314	54	3	-
	2	1 172	-	4	5	6	39	238	559	272	43	6	-
	3	281	-	-	1	2	12	46	125	77	16	2	-
	4	43	-	-	-	-	-	9	16	15	3	-	-
	5	10	-	-	-	-	1	1	3	5	-	-	-
	6	2	-	-	-	-	-	-	1	-	-	1	-
Gemination		79	-	4	5	9	31	24	6	-	-	-	-
	1	44	-	2	2	8	22	10	-	-	-	-	-
	2	28	-	2	3	1	5	11	6	-	-	-	-
	3	7	-	-	-	-	4	3	-	-	-	-	-
	4	-	-	-	-	-	-	-	-	-	-	-	-
	5	-	-	-	-	-	-	-	-	-	-	-	-
	6	-	-	-	-	-	-	-	-	-	-	-	-

TABLE 2.4 - LIVE BIRTHS BY SEX OF THE BABY AND AGE GROUP OF PARENTS

Year : 2002

Age group of father	Sex of baby	Age group of mother									
		Total	<15	15-19	20-24	25-29	30-34	35-39	40-44	45-49	50
1	2	3	4	5	6	7	8	9	10	11	12
Total	MF	3 162	-	79	395	954	1 138	523	67	5	1
	M	1 616	-	43	203	473	579	278	38	1	1
	F	1 546	-	36	192	481	559	245	29	4	-
< 20	MF	25	-	17	5	3	-	-	-	-	-
	M	14	-	9	4	1	-	-	-	-	-
	F	11	-	8	1	2	-	-	-	-	-
20-24	MF	152	-	25	91	27	8	1	-	-	-
	M	79	-	13	44	15	7	-	-	-	-
	F	73	-	12	47	12	1	1	-	-	-
25-29	MF	599	-	21	141	352	75	9	1	-	-
	M	292	-	14	73	168	34	2	1	-	-
	F	307	-	7	68	184	41	7	-	-	-
30-34	MF	944	-	8	84	345	469	36	2	-	-
	M	487	-	2	40	175	249	20	1	-	-
	F	457	-	6	44	170	220	16	1	-	-
35-39	MF	736	-	1	35	131	355	204	10	-	-
	M	369	-	1	20	61	172	110	5	-	-
	F	367	-	-	15	70	183	94	5	-	-
40-44	MF	439	-	-	19	50	143	190	35	2	-
	M	230	-	-	9	24	70	100	26	1	-
	F	209	-	-	10	26	73	90	9	1	-
45-49	MF	140	-	-	8	19	44	51	15	3	-
	M	73	-	-	5	12	23	28	5	-	-
	F	67	-	-	3	7	21	23	10	3	-
50-54	MF	64	-	1	7	12	25	15	3	-	1
	M	35	-	1	4	7	13	9	-	-	1
	F	29	-	-	3	5	12	6	3	-	-
55-59	MF	21	-	-	4	4	7	6	-	-	-
	M	15	-	-	3	4	5	3	-	-	-
	F	6	-	-	1	-	2	3	-	-	-
60-64	MF	4	-	-	1	2	1	-	-	-	-
	M	4	-	-	1	2	1	-	-	-	-
	F	-	-	-	-	-	-	-	-	-	-
65	MF	1	-	-	-	-	-	1	-	-	-
	M	1	-	-	-	-	-	1	-	-	-
	F	-	-	-	-	-	-	-	-	-	-
Unknown	MF	37	-	6	-	9	11	10	1	-	-
	M	17	-	3	-	4	5	5	-	-	-
	F	20	-	3	-	5	6	5	1	-	-

TABLE 2.5 - LIVE BIRTHS BY DURATION OF PREGNANCY, SEX OF THE BABY AND AGE GROUP OF MOTHER

Year : 2002

Age group of mother	Sex of baby	Duration of pregnancy (in weeks)							
		Total	< 22	22-27	28-31	32-36	37-41	42	Unknown
1	2	3	4	5	6	7	8	9	10
Total	MF	3 162	-	4	10	91	3 028	17	12
	M	1 616	-	3	2	50	1 549	9	3
	F	1 546	-	1	8	41	1 479	8	9
< 15	MF	-	-	-	-	-	-	-	-
	M	-	-	-	-	-	-	-	-
	F	-	-	-	-	-	-	-	-
15-19	MF	79	-	-	1	2	76	-	-
	M	43	-	-	-	-	43	-	-
	F	36	-	-	1	2	33	-	-
20-24	MF	395	-	-	-	9	378	4	4
	M	203	-	-	-	7	192	3	1
	F	192	-	-	-	2	186	1	3
25-29	MF	954	-	1	2	24	919	5	3
	M	473	-	-	1	17	451	3	1
	F	481	-	1	1	7	468	2	2
30-34	MF	1 138	-	1	5	28	1 094	7	3
	M	579	-	1	1	11	563	2	1
	F	559	-	-	4	17	531	5	2
35-39	MF	523	-	2	2	23	495	-	1
	M	278	-	2	-	11	265	-	-
	F	245	-	-	2	12	230	-	1
40-44	MF	67	-	-	-	4	62	-	1
	M	38	-	-	-	4	34	-	-
	F	29	-	-	-	-	28	-	1
45-49	MF	5	-	-	-	1	3	1	-
	M	1	-	-	-	-	-	1	-
	F	4	-	-	-	1	3	-	-
50	MF	1	-	-	-	-	1	-	-
	M	1	-	-	-	-	1	-	-
	F	-	-	-	-	-	-	-	-

TABLE 2.6 - LIVE BIRTHS BY WEIGHT, PLACE OF BIRTH, DELIVERY SERVICE USED AND SEX OF THE BABY

Year : 2002

Place of birth	Delivery service used	Sex of baby	Weight (in grams)											
			Total	<500	500 to 999	1000 to 1499	1500 to 1999	2000 to 2499	2500 to 2999	3000 to 3499	3500 to 3999	4000 to 4499	4500 to 4999	5000
1	2	3	4	5	6	7	8	9	10	11	12	13	14	15
Total		MF	3 162	-	10	19	27	146	752	1 397	683	116	12	-
		M	1 616	-	6	10	11	68	318	730	393	71	9	-
		F	1 546	-	4	9	16	78	434	667	290	45	3	-
	By doctor	MF	1 869	-	7	13	20	84	457	794	409	80	5	-
		M	954	-	5	7	9	38	187	418	236	51	3	-
		F	915	-	2	6	11	46	270	376	173	29	2	-
	By midwife	MF	1 293	-	3	6	7	62	295	603	274	36	7	-
		M	662	-	1	3	2	30	131	312	157	20	6	-
		F	631	-	2	3	5	32	164	291	117	16	1	-
C.S. Januário Hospital		MF	1 756	-	8	16	18	96	395	747	402	64	10	-
		M	909	-	5	9	8	50	170	392	229	38	8	-
		F	847	-	3	7	10	46	225	355	173	26	2	-
	By doctor	MF	463	-	5	10	11	34	100	144	128	28	3	-
		M	247	-	4	6	6	20	39	80	72	18	2	-
		F	216	-	1	4	5	14	61	64	56	10	1	-
	By midwife	MF	1 293	-	3	6	7	62	295	603	274	36	7	-
		M	662	-	1	3	2	30	131	312	157	20	6	-
		F	631	-	2	3	5	32	164	291	117	16	1	-
Kiang Wu Hospital		MF	1 406	-	2	3	9	50	357	650	281	52	2	-
		M	707	-	1	1	3	18	148	338	164	33	1	-
		F	699	-	1	2	6	32	209	312	117	19	1	-
	By doctor	MF	1 406	-	2	3	9	50	357	650	281	52	2	-
		M	707	-	1	1	3	18	148	338	164	33	1	-
		F	699	-	1	2	6	32	209	312	117	19	1	-
	By midwife	MF	-	-	-	-	-	-	-	-	-	-	-	-
		M	-	-	-	-	-	-	-	-	-	-	-	-
		F	-	-	-	-	-	-	-	-	-	-	-	-

TABLE 2.7 - LIVE BIRTHS BY AGE GROUP, PARISH OF RESIDENCE OF MOTHER AND SEX OF THE BABY

Year : 2002

Age group of mother	Sex of baby	Total	Macao Peninsula						Taipa	Coloane	Maritime area	Others
			Sub-Total	Santo António	São Lázaro	São Lourenço	Sé	N.S. Fátima				
1	2	3	4	5	6	7	8	9	10	11	12	13
Total	MF	3 162	2 606	578	144	247	232	1 405	542	12	-	2
	M	1 616	1 328	296	71	129	123	709	280	8	-	-
	F	1 546	1 278	282	73	118	109	696	262	4	-	2
< 15	MF	-	-	-	-	-	-	-	-	-	-	-
	M	-	-	-	-	-	-	-	-	-	-	-
	F	-	-	-	-	-	-	-	-	-	-	-
15-19	MF	79	73	18	-	5	1	49	6	-	-	-
	M	43	41	10	-	4	-	27	2	-	-	-
	F	36	32	8	-	1	1	22	4	-	-	-
20-24	MF	395	357	75	25	24	33	200	36	2	-	-
	M	203	176	39	10	8	17	102	25	2	-	-
	F	192	181	36	15	16	16	98	11	-	-	-
25-29	MF	954	792	160	44	76	56	456	159	3	-	-
	M	473	387	80	21	38	27	221	84	2	-	-
	F	481	405	80	23	38	29	235	75	1	-	-
30-34	MF	1 138	876	211	48	83	89	445	257	3	-	2
	M	579	454	108	28	43	51	224	125	-	-	-
	F	559	422	103	20	40	38	221	132	3	-	2
35-39	MF	523	446	99	23	53	46	225	73	4	-	-
	M	278	236	52	11	32	23	118	38	4	-	-
	F	245	210	47	12	21	23	107	35	-	-	-
40-44	MF	67	57	13	4	6	6	28	10	-	-	-
	M	38	32	6	1	4	5	16	6	-	-	-
	F	29	25	7	3	2	1	12	4	-	-	-
45-49	MF	5	4	1	-	-	1	2	1	-	-	-
	M	1	1	-	-	-	-	1	-	-	-	-
	F	4	3	1	-	-	1	1	1	-	-	-
50	MF	1	1	1	-	-	-	-	-	-	-	-
	M	1	1	1	-	-	-	-	-	-	-	-
	F	-	-	-	-	-	-	-	-	-	-	-

TABLE 2.8 - LIVE BIRTHS BY PLACE OF BIRTH AND DURATION OF RESIDENCY IN MACAO OF PARENTS

1/3
Year : 2002

Place of birth of mother	Duration of residency in Macao of mother	Total	Place of birth and duration of residency in Macao of father														
			Macao	Mainland China							Hong Kong SAR						
				Sub-total	<2 years	2 - 4	5 - 9	10 - 19	20	Un-known	Sub-total	<2 years	2 - 4	5 - 9	10 - 19	20	Un-known
1	2	3	4	5	6	7	8	9	10	11	12	13	14	15	16	17	18
Total		3 162	872	1 813	95	15	105	656	651	291	110	5	9	13	23	21	39
Macao		685	382	218	2	2	4	82	107	21	43	1	6	4	11	7	14
Mainland China		2 181	415	1 552	92	13	96	555	529	267	57	3	3	8	10	13	20
	< 2 years	236	11	206	74	2	4	34	53	39	4	1	-	-	-	2	1
	2-4	82	12	59	-	4	3	21	23	8	3	-	-	-	1	-	2
	5-9	220	39	170	1	-	30	60	58	21	3	-	1	-	-	-	2
	10-19	610	131	419	7	3	18	203	145	43	19	2	1	3	1	3	9
	20	352	125	188	2	-	9	48	103	26	15	-	1	3	3	5	3
	Unknown	681	97	510	8	4	32	189	147	130	13	-	-	2	5	3	3
Hong Kong SAR		66	38	16	-	-	2	6	6	2	7	-	-	1	2	-	4
	< 2 years	2	1	-	-	-	-	-	-	-	1	-	-	1	-	-	-
	2-4	4	3	1	-	-	-	-	1	-	-	-	-	-	-	-	-
	5-9	8	6	1	-	-	-	-	1	-	1	-	-	-	1	-	-
	10-19	21	8	10	-	-	2	3	3	2	2	-	-	-	-	-	2
	20	23	16	4	-	-	-	3	1	-	-	-	-	-	-	-	-
	Unknown	8	4	-	-	-	-	-	-	-	3	-	-	-	1	-	2
Portugal		11	1	1	-	-	-	-	-	1	-	-	-	-	-	-	-
	< 2 years	-	-	-	-	-	-	-	-	-	-	-	-	-	-	-	-
	2-4	2	-	-	-	-	-	-	-	-	-	-	-	-	-	-	-
	5-9	6	1	-	-	-	-	-	-	-	-	-	-	-	-	-	-
	10-19	1	-	-	-	-	-	-	-	-	-	-	-	-	-	-	-
	20	-	-	-	-	-	-	-	-	-	-	-	-	-	-	-	-
	Unknown	2	-	1	-	-	-	-	-	1	-	-	-	-	-	-	-
Philippines		92	4	1	1	-	-	-	-	-	1	1	-	-	-	-	-
	< 2 years	19	-	-	-	-	-	-	-	-	-	-	-	-	-	-	-
	2-4	26	2	1	1	-	-	-	-	-	-	-	-	-	-	-	-
	5-9	22	2	-	-	-	-	-	-	-	-	-	-	-	-	-	-
	10-19	11	-	-	-	-	-	-	-	-	-	-	-	-	-	-	-
	20	-	-	-	-	-	-	-	-	-	-	-	-	-	-	-	-
	Unknown	14	-	-	-	-	-	-	-	-	1	1	-	-	-	-	-
Others		101	28	19	-	-	3	9	7	-	-	-	-	-	-	-	-
	< 2 years	8	3	-	-	-	-	-	-	-	-	-	-	-	-	-	-
	2-4	14	6	3	-	-	-	1	2	-	-	-	-	-	-	-	-
	5-9	14	4	3	-	-	1	2	-	-	-	-	-	-	-	-	-
	10-19	12	2	3	-	-	-	2	1	-	-	-	-	-	-	-	-
	20	23	11	4	-	-	2	-	2	-	-	-	-	-	-	-	-
	Unknown	30	2	6	-	-	-	4	2	-	-	-	-	-	-	-	-
Unknown		26	4	6	-	-	-	4	2	-	2	-	-	-	-	1	1
	< 2 Years	5	1	-	-	-	-	-	-	-	-	-	-	-	-	-	-
	2-4	2	-	-	-	-	-	-	-	-	-	-	-	-	-	-	-
	5-9	3	-	1	-	-	-	1	-	-	-	-	-	-	-	-	-
	10-19	4	-	1	-	-	-	1	-	-	1	-	-	-	-	-	1
	20	4	1	2	-	-	-	1	1	-	-	-	-	-	-	-	-
	Unknown	8	2	2	-	-	-	1	1	-	1	-	-	-	-	1	-

TABLE 2.8 - LIVE BIRTHS BY PLACE OF BIRTH AND DURATION OF RESIDENCY IN MACAO OF PARENTS

2/3
Year : 2002

Place of birth of mother	Duration of residency in Macao of mother	Place of birth and duration of residency in Macao of father													
		Portugal							Philippines						
		Sub-total	<2 years	2 - 4	5 - 9	10 - 19	20	Un-known	Sub-total	<2 years	2 - 4	5 - 9	10 - 19	20	Un-known
1	2	19	20	21	22	23	24	25	26	27	28	29	30	31	32
Total		18	1	3	5	4	4	1	70	14	11	22	8	-	15
Macao		2	-	-	1	-	1	-	1	1	-	-	-	-	-
Mainland China		3	-	-	-	3	-	-	1	-	-	1	-	-	-
	< 2 years	-	-	-	-	-	-	-	-	-	-	-	-	-	-
	2-4	1	-	-	-	1	-	-	-	-	-	-	-	-	-
	5-9	-	-	-	-	-	-	-	-	-	-	-	-	-	-
	10-19	2	-	-	-	2	-	-	1	-	-	1	-	-	-
	20	-	-	-	-	-	-	-	-	-	-	-	-	-	-
	Unknown	-	-	-	-	-	-	-	-	-	-	-	-	-	-
Hong Kong SAR		-	-	-	-	-	-	-	-	-	-	-	-	-	-
	< 2 years	-	-	-	-	-	-	-	-	-	-	-	-	-	-
	2-4	-	-	-	-	-	-	-	-	-	-	-	-	-	-
	5-9	-	-	-	-	-	-	-	-	-	-	-	-	-	-
	10-19	-	-	-	-	-	-	-	-	-	-	-	-	-	-
	20	-	-	-	-	-	-	-	-	-	-	-	-	-	-
	Unknown	-	-	-	-	-	-	-	-	-	-	-	-	-	-
Portugal		6	-	1	3	-	1	1	-	-	-	-	-	-	-
	< 2 years	-	-	-	-	-	-	-	-	-	-	-	-	-	-
	2-4	2	-	1	-	-	1	-	-	-	-	-	-	-	-
	5-9	3	-	-	3	-	-	-	-	-	-	-	-	-	-
	10-19	-	-	-	-	-	-	-	-	-	-	-	-	-	-
	20	-	-	-	-	-	-	-	-	-	-	-	-	-	-
	Unknown	1	-	-	-	-	-	1	-	-	-	-	-	-	-
Philippines		1	-	1	-	-	-	-	67	13	11	20	8	-	15
	< 2 years	-	-	-	-	-	-	-	14	8	4	-	1	-	1
	2-4	1	-	1	-	-	-	-	18	1	5	5	4	-	3
	5-9	-	-	-	-	-	-	-	16	1	-	12	2	-	1
	10-19	-	-	-	-	-	-	-	9	1	1	2	1	-	4
	20	-	-	-	-	-	-	-	-	-	-	-	-	-	-
	Unknown	-	-	-	-	-	-	-	10	2	1	1	-	-	6
Others		6	1	1	1	1	2	-	1	-	-	1	-	-	-
	< 2 years	1	1	-	-	-	-	-	-	-	-	-	-	-	-
	2-4	2	-	1	-	1	-	-	-	-	-	-	-	-	-
	5-9	1	-	-	1	-	-	-	-	-	-	-	-	-	-
	10-19	2	-	-	-	-	2	-	-	-	-	-	-	-	-
	20	-	-	-	-	-	-	-	1	-	-	1	-	-	-
	Unknown	-	-	-	-	-	-	-	-	-	-	-	-	-	-
Unknown		-	-	-	-	-	-	-	-	-	-	-	-	-	-
	< 2 Years	-	-	-	-	-	-	-	-	-	-	-	-	-	-
	2-4	-	-	-	-	-	-	-	-	-	-	-	-	-	-
	5-9	-	-	-	-	-	-	-	-	-	-	-	-	-	-
	10-19	-	-	-	-	-	-	-	-	-	-	-	-	-	-
	20	-	-	-	-	-	-	-	-	-	-	-	-	-	-
	Unknown	-	-	-	-	-	-	-	-	-	-	-	-	-	-

TABLE 2.8 - LIVE BIRTHS BY PLACE OF BIRTH AND DURATION OF RESIDENCY IN MACAO OF PARENTS

3/3
Year : 2002

Place of birth of mother	Duration of residency in Macao of mother	Place of birth and duration of residency in Macao of father													
		Others							Unknown						
		Sub-total	<2 years	2 - 4	5 - 9	10 - 19	20	Un-known	Sub-total	<2 years	2 - 4	5 - 9	10 - 19	20	Un-known
1	2	33	34	35	36	37	38	39	40	41	42	43	44	45	46
Total		126	1	1	10	18	62	34	153	6	3	8	3	7	126
Macao		22	-	-	-	1	18	3	17	-	-	1	-	1	15
Mainland China		54	1	1	2	8	33	9	99	-	-	1	1	4	93
	< 2 years	2	-	-	-	1	1	-	13	-	-	1	-	-	12
	2-4	4	-	-	1	-	3	-	3	-	-	-	-	-	3
	5-9	5	-	-	1	-	4	-	3	-	-	-	-	-	3
	10-19	22	1	1	-	5	10	5	16	-	-	-	1	-	15
	20	15	-	-	-	2	9	4	9	-	-	-	-	2	7
	Unknown	6	-	-	-	-	6	-	55	-	-	-	-	2	53
Hong Kong SAR		1	-	-	-	-	1	-	4	1	-	-	1	1	1
	< 2 years	-	-	-	-	-	-	-	-	-	-	-	-	-	-
	2-4	-	-	-	-	-	-	-	-	-	-	-	-	-	-
	5-9	-	-	-	-	-	-	-	-	-	-	-	-	-	-
	10-19	1	-	-	-	-	1	-	-	-	-	-	-	-	-
	20	-	-	-	-	-	-	-	3	1	-	-	-	1	1
	Unknown	-	-	-	-	-	-	-	1	-	-	-	1	-	-
Portugal		2	-	-	1	1	-	-	1	-	-	1	-	-	-
	< 2 years	-	-	-	-	-	-	-	-	-	-	-	-	-	-
	2-4	-	-	-	-	-	-	-	-	-	-	-	-	-	-
	5-9	1	-	-	1	-	-	-	1	-	-	1	-	-	-
	10-19	1	-	-	-	1	-	-	-	-	-	-	-	-	-
	20	-	-	-	-	-	-	-	-	-	-	-	-	-	-
	Unknown	-	-	-	-	-	-	-	-	-	-	-	-	-	-
Philippines		4	-	-	3	-	-	1	14	1	1	1	-	1	10
	< 2 years	2	-	-	2	-	-	-	3	1	-	1	-	-	1
	2-4	1	-	-	1	-	-	-	3	-	1	-	-	-	2
	5-9	1	-	-	-	-	-	1	3	-	-	-	-	1	2
	10-19	-	-	-	-	-	-	-	2	-	-	-	-	-	2
	20	-	-	-	-	-	-	-	-	-	-	-	-	-	-
	Unknown	-	-	-	-	-	-	-	3	-	-	-	-	-	3
Others		43	-	-	4	8	10	21	4	-	-	-	-	-	4
	< 2 years	3	-	-	-	2	1	-	1	-	-	-	-	-	1
	2-4	3	-	-	2	-	1	-	-	-	-	-	-	-	-
	5-9	6	-	-	2	2	2	-	-	-	-	-	-	-	-
	10-19	4	-	-	-	2	2	-	1	-	-	-	-	-	1
	20	6	-	-	-	2	4	-	1	-	-	-	-	-	1
	Unknown	21	-	-	-	-	-	21	1	-	-	-	-	-	1
Unknown		-	-	-	-	-	-	-	14	4	2	4	1	-	3
	< 2 Years	-	-	-	-	-	-	-	4	4	-	-	-	-	-
	2-4	-	-	-	-	-	-	-	2	-	1	1	-	-	-
	5-9	-	-	-	-	-	-	-	2	-	-	2	-	-	-
	10-19	-	-	-	-	-	-	-	2	-	-	1	1	-	-
	20	-	-	-	-	-	-	-	1	-	1	-	-	-	-
	Unknown	-	-	-	-	-	-	-	3	-	-	-	-	-	3

TABLE 2.9 - LIVE BIRTHS BY MARITAL STATUS AND NATIONALITY OF PARENTS

Year : 2002

Nationalities of father & mother	Total	Marital status of parents					
		Married under civil or religious registration	Married under Chinese customs	Non-officially married under Chinese customs	Cohabitation	Others	Unknown
1	2	3	4	5	6	7	8
Total	3 162	2 356	2	6	586	85	127
Both Chinese	1 733	1 262	1	6	383	3	78
Chinese & Portuguese	246	194	-	-	43	-	9
Chinese & Filipino	2	2	-	-	-	-	-
Chinese & Other	11	11	-	-	-	-	-
Chinese & Unknown	-	-	-	-	-	-	-
Portuguese & Chinese	451	366	-	-	79	-	6
Both Portuguese	411	368	-	-	35	-	8
Portuguese & Filipino	5	4	-	-	1	-	-
Portuguese & Other	25	25	-	-	-	-	-
Portuguese & Unknown	3	3	-	-	-	-	-
Filipino & Chinese	2	2	-	-	-	-	-
Filipino & Portuguese	1	1	-	-	-	-	-
Both Filipino	69	55	-	-	14	-	-
Filipino & Other	-	-	-	-	-	-	-
Filipino & Unknown	-	-	-	-	-	-	-
Other & Chinese	26	17	-	-	6	-	3
Other & Portuguese	9	7	-	-	1	-	1
Other & Filipino	4	2	-	-	2	-	-
Other	29	24	-	-	5	-	-
Unknown & Chinese	94	12	1	-	12	66	3
Unknown & Portuguese	12	-	-	-	4	6	2
Unknown & Filipino	10	1	-	-	1	8	-
Unknown & Other	2	-	-	-	-	2	-
Unknown	17	-	-	-	-	-	17

TABLE 2.10 - LIVE BIRTHS BY AGE GROUP AND EDUCATIONAL ATTAINMENT OF MOTHER

Year : 2002

Educational attainment	Total	Age group of mother								
		<15	15-19	20-24	25-29	30-34	35-39	40-44	45-49	50
1	2	3	4	5	6	7	8	9	10	11
Total	3 162	-	79	395	954	1 138	523	67	5	1
Illiterate	19	-	-	4	7	5	1	-	2	-
Primary education	382	-	8	42	92	128	93	18	-	1
Secondary education										
Junior	1 276	-	51	196	380	424	206	18	1	-
Senior	900	-	18	126	287	303	143	21	2	-
Tertiary										
Non-degree	163	-	-	10	54	71	23	5	-	-
Degree	390	-	-	14	124	195	53	4	-	-
Unknown	32	-	2	3	10	12	4	1	-	-

TABLE 2.11 - LIVE BIRTHS BY AGE GROUP AND EDUCATIONAL ATTAINMENT OF FATHER

Year : 2002

Educational attainment	Total	Age group of father											Un- known
		<20	20-24	25-29	30-34	35-39	40-44	45-49	50-54	55-59	60-64	65	
1	2	3	4	5	6	7	8	9	10	11	12	13	14
Total	3 162	25	152	599	944	736	439	140	64	21	4	1	37
Illiterate	17	-	-	5	8	2	-	-	2	-	-	-	-
Primary education	559	8	44	117	128	112	91	43	12	2	-	-	2
Secondary education													
Junior	1 032	11	56	207	298	234	162	36	19	7	-	-	2
Senior	810	6	32	154	238	211	116	35	12	5	1	-	-
Tertiary													
Non-degree	110	-	4	20	45	28	10	1	2	-	-	-	-
Degree	495	-	8	84	210	123	46	14	6	2	1	-	1
Unknown	139	-	8	12	17	26	14	11	11	5	2	1	32

TABLE 2.12 - LIVE BIRTHS BY AGE GROUP, ECONOMIC ACTIVITY STATUS AND STATUS IN EMPLOYMENT OF MOTHER

Year : 2002

Economic activity status	Status in employment	Total	Age group of mother								
			<15	15-19	20-24	25-29	30-34	35-39	40-44	45-49	50
1	2	3	4	5	6	7	8	9	10	11	12
Total		3 162	-	79	395	954	1 138	523	67	5	1
Active population		1 706	-	21	159	562	664	268	31	1	-
	Employed	1 550	-	10	135	502	620	251	31	1	-
	Employer	58	-	1	10	15	18	12	2	-	-
	Own-account worker	93	-	1	8	28	29	26	1	-	-
	Employee	1 399	-	8	117	459	573	213	28	1	-
	Unemployed	156	-	11	24	60	44	17	-	-	-
Inactive population		1 437	-	57	234	387	467	252	35	4	1
	Student	10	-	2	3	1	2	2	-	-	-
	Retired	-	-	-	-	-	-	-	-	-	-
	Homemaker	1 427	-	55	231	386	465	250	35	4	1
	Others	-	-	-	-	-	-	-	-	-	-
Unknown		19	-	1	2	5	7	3	1	-	-

TABLE 2.13 - LIVE BIRTHS BY AGE GROUP, ECONOMIC ACTIVITY STATUS AND STATUS IN EMPLOYMENT OF FATHER

Year : 2002

Economic activity status	Status in employment	Total	Age group of father											
			<20	20-24	25-29	30-34	35-39	40-44	45-49	50-54	55-59	60-64	65	Un-known
1	2	3	4	5	6	7	8	9	10	11	12	13	14	15
Total		3 162	25	152	599	944	736	439	140	64	21	4	1	37
Active population		3 023	24	143	588	928	711	425	129	53	15	3	-	4
	Employed	2 845	17	132	537	886	686	402	121	47	12	3	-	2
	Employer	216	1	10	28	59	56	28	18	11	3	2	-	-
	Own-account worker	301	1	11	43	89	72	51	21	8	4	-	-	1
	Employee	2 328	15	111	466	738	558	323	82	28	5	1	-	1
	Unemployed	178	7	11	51	42	25	23	8	6	3	-	-	2
Inactive population		9	1	3	-	1	1	1	1	-	1	-	-	-
	Student	6	1	3	-	1	1	-	-	-	-	-	-	-
	Retired	2	-	-	-	-	-	-	1	-	1	-	-	-
	Homemaker	1	-	-	-	-	-	1	-	-	-	-	-	-
	Others	-	-	-	-	-	-	-	-	-	-	-	-	-
Unknown		130	-	6	11	15	24	13	10	11	5	1	1	33

TABLE 2.14 - LIVE BIRTHS BY SEX OF THE BABY, PLACE OF BIRTH AND NATIONALITY OF MOTHER

Year : 2002

Nationality of mother	Sex of baby	Place of birth of mother							
		Total	Macao	Mainland	Hong Kong SAR	Portugal	Philippines	Others	Unknown
1	2	3	4	5	6	7	8	9	10
Total	MF	3 162	685	2 181	66	11	92	101	26
	M	1 616	351	1 112	33	8	43	56	13
	F	1 546	334	1 069	33	3	49	45	13
Chinese	MF	2 306	49	2 166	44	-	1	38	8
	M	1 181	26	1 100	25	-	1	27	2
	F	1 125	23	1 066	19	-	-	11	6
Portuguese	MF	679	635	10	13	11	-	9	1
	M	350	325	9	4	8	-	3	1
	F	329	310	1	9	3	-	6	-
Filipino	MF	90	-	1	-	-	89	-	-
	M	41	-	1	-	-	40	-	-
	F	49	-	-	-	-	49	-	-
Other	MF	67	1	4	9	-	2	36	15
	M	31	-	2	4	-	2	15	8
	F	36	1	2	5	-	-	21	7
Unknown	MF	20	-	-	-	-	-	18	2
	M	13	-	-	-	-	-	11	2
	F	7	-	-	-	-	-	7	-

白頁

Página vazia

Blank page

TABLE 3.1 - DEATHS BY AGE GROUP AND CAUSE OF DEATH

Year : 2002

Cause of death (ICD - 9 th version)	Total	Age group											
		< 1	1-4	5-14	15-39	40-59	60-64	65-69	70-74	75-79	80-84	85	Unknown
1	2	3	4	5	6	7	8	9	10	11	12	13	14
Total	1 415	11	2	5	97	255	58	119	160	224	202	276	6
Group I	43	-	-	-	1	4	2	10	7	7	4	8	-
Group II	440	-	-	-	26	125	19	48	56	72	49	44	1
Group III	25	-	-	-	-	1	1	2	1	4	7	9	-
Group IV	5	-	-	-	-	2	-	1	1	1	-	-	-
Group V	-	-	-	-	-	-	-	-	-	-	-	-	-
Group VI	10	-	-	-	3	-	-	2	2	1	2	-	-
Group VII	430	-	1	2	11	52	20	27	49	75	67	125	1
Group VIII	215	-	1	-	4	15	3	13	26	41	54	58	-
Group IX	52	-	-	-	1	15	4	5	6	8	5	8	-
Group X	42	-	-	-	1	1	4	-	7	11	5	13	-
Group XI	-	-	-	-	-	-	-	-	-	-	-	-	-
Group XII	-	-	-	-	-	-	-	-	-	-	-	-	-
Group XIII	3	-	-	-	1	1	-	1	-	-	-	-	-
Group XIV	3	1	-	1	-	1	-	-	-	-	-	-	-
Group XV	9	9	-	-	-	-	-	-	-	-	-	-	-
Group XVI	37	-	-	1	3	4	2	8	1	2	4	10	2
Group XVII	101	1	-	1	46	34	3	2	4	2	5	1	2

TABLE 3.2 - DEATHS BY AGE GROUP, CAUSE OF DEATH (3-DIGIT RUBRICS) AND SEX

Cause of death	Sex	Total	Age group						
			<1	1 - 4				5-9	
				Sub-total	1	2	3		4
1	2	3	4	5	6	7	8	9	10
Total	MF	1 415	11	2	-	2	-	-	1
	M	786	6	1	-	1	-	-	1
	F	629	5	1	-	1	-	-	-
	U	-	-	-	-	-	-	-	-
I - Infections and parasitic diseases	MF	43	-	-	-	-	-	-	-
	M	26	-	-	-	-	-	-	-
	F	17	-	-	-	-	-	-	-
011 Pulmonary tuberculosis	M	10	-	-	-	-	-	-	-
	F	3	-	-	-	-	-	-	-
013 Tuberculosis of meninges and central nervous system	F	1	-	-	-	-	-	-	-
038 Septicaemia	M	12	-	-	-	-	-	-	-
	F	13	-	-	-	-	-	-	-
041 Bacterial infection in conditions classified elsewhere and of unspecified site	M	2	-	-	-	-	-	-	-
070 Viral hepatitis	M	1	-	-	-	-	-	-	-
128 Other and unspecified helminthiases	M	1	-	-	-	-	-	-	-
II - Neoplasms	MF	440	-	-	-	-	-	-	-
	M	267	-	-	-	-	-	-	-
	F	173	-	-	-	-	-	-	-
140 Malignant neoplasm of lip	F	1	-	-	-	-	-	-	-
142 Malignant neoplasm of major salivary glands	M	1	-	-	-	-	-	-	-
144 Malignant neoplasm of floor of mouth	F	1	-	-	-	-	-	-	-
146 Malignant neoplasm of oropharynx	M	1	-	-	-	-	-	-	-
147 Malignant neoplasm of nasopharynx	M	13	-	-	-	-	-	-	-
	F	3	-	-	-	-	-	-	-
148 Malignant neoplasm of hypopharynx	M	1	-	-	-	-	-	-	-
150 Malignant neoplasm of oesophagus	M	9	-	-	-	-	-	-	-
	F	3	-	-	-	-	-	-	-
151 Malignant neoplasm of stomach	M	16	-	-	-	-	-	-	-
	F	8	-	-	-	-	-	-	-
152 Malignant neoplasm of small intestine, including duodenum	F	1	-	-	-	-	-	-	-
153 Malignant neoplasm of colon	M	24	-	-	-	-	-	-	-
	F	16	-	-	-	-	-	-	-
154 Malignant neoplasm of rectum, rectosigmoid junction and anus	M	11	-	-	-	-	-	-	-
	F	10	-	-	-	-	-	-	-
155 Malignant neoplasm of liver and intrahepatic bile ducts	M	50	-	-	-	-	-	-	-
	F	18	-	-	-	-	-	-	-
156 Malignant neoplasm of gallbladder and extrahepatic bile ducts	M	7	-	-	-	-	-	-	-
	F	6	-	-	-	-	-	-	-
157 Malignant neoplasm of pancreas	M	6	-	-	-	-	-	-	-
	F	6	-	-	-	-	-	-	-

Age group																
10-14	15-19	20-24	25-29	30-34	35-39	40-44	45-49	50-54	55-59	60-64	65-69	70-74	75-79	80-84	85	Un-known
11	12	13	14	15	16	17	18	19	20	21	22	23	24	25	26	27
4	13	9	16	20	39	56	60	66	73	58	119	160	224	202	276	6
2	6	8	10	11	27	36	43	51	51	38	77	97	109	103	104	5
2	7	1	6	9	12	20	17	15	22	20	42	63	115	99	172	1
-	-	-	-	-	-	-	-	-	-	-	-	-	-	-	-	-
-	-	-	-	-	1	-	3	-	1	2	10	7	7	4	8	-
-	-	-	-	-	1	-	2	-	2	8	3	4	4	4	2	-
-	-	-	-	-	-	-	1	-	1	-	2	4	3	-	6	-
-	-	-	-	-	-	-	-	-	-	-	3	1	3	1	2	-
-	-	-	-	-	-	-	-	-	-	-	-	2	1	-	-	-
-	-	-	-	-	-	-	-	-	-	-	1	-	-	-	-	-
-	-	-	-	-	1	-	1	-	-	1	4	2	-	3	-	-
-	-	-	-	-	-	-	1	-	1	-	1	2	2	-	6	-
-	-	-	-	-	-	-	-	-	-	1	1	-	-	-	-	-
-	-	-	-	-	-	-	1	-	-	-	-	-	-	-	-	-
-	-	-	-	-	-	-	-	-	-	-	-	-	1	-	-	-
-	3	-	3	7	13	29	21	33	42	19	48	56	72	49	44	1
-	1	-	1	3	8	19	11	23	29	13	32	37	38	25	26	1
-	2	-	2	4	5	10	10	10	13	6	16	19	34	24	18	-
-	-	-	-	-	-	-	-	-	-	-	-	-	-	-	1	-
-	-	-	-	-	-	-	-	-	-	-	-	-	1	-	-	-
-	-	-	-	-	-	-	-	-	-	-	-	-	-	-	-	-
-	-	-	-	-	3	1	-	1	1	2	-	-	1	3	1	-
-	-	-	-	-	-	-	1	1	-	-	-	1	-	-	-	-
-	-	-	-	-	-	-	-	-	-	-	-	-	-	1	-	-
-	-	-	-	-	-	-	-	-	1	-	-	-	-	-	-	-
-	-	-	-	-	1	1	-	-	2	2	1	2	3	2	2	-
-	-	-	-	1	-	-	-	-	-	-	1	-	2	3	1	-
-	-	-	-	-	-	-	-	-	-	-	-	-	-	-	1	-
-	1	-	-	-	-	-	1	1	-	4	2	9	6	-	-	-
-	-	-	-	-	-	-	1	1	1	-	1	3	6	-	3	-
-	-	-	-	-	1	1	-	1	1	1	2	2	-	2	-	-
-	-	-	-	-	-	1	-	-	-	-	1	1	-	4	3	-
-	-	-	-	3	1	6	2	9	9	1	6	3	3	4	3	-
-	-	-	-	1	-	-	-	1	-	1	5	4	3	2	1	-
-	-	-	-	-	-	1	-	-	-	-	-	1	1	3	1	-
-	-	-	-	-	-	-	-	1	1	-	-	1	1	2	-	-
-	-	-	-	-	-	-	-	-	2	-	-	3	-	1	-	-
-	-	-	-	-	-	2	1	-	-	-	-	1	-	2	-	-

TABLE 3.2 - DEATHS BY AGE GROUP, CAUSE OF DEATH (3-DIGIT RUBRICS) AND SEX

Cause of death	Sex	Total	Age group							
			<1	1 - 4				5-9		
				Sub-total	1	2	3		4	
1	2	3	4	5	6	7	8	9	10	
159 Malignant neoplasm of other and ill-defined sites within the digestive organs and peritoneum	M	3	-	-	-	-	-	-	-	-
160 Malignant neoplasm of nasal cavities, middle ear and accessory sinuses	M	1	-	-	-	-	-	-	-	-
161 Malignant neoplasm of larynx	M	7	-	-	-	-	-	-	-	-
	F	1	-	-	-	-	-	-	-	-
162 Malignant neoplasm of trachea, bronchus and lung	M	79	-	-	-	-	-	-	-	-
	F	42	-	-	-	-	-	-	-	-
163 Malignant neoplasm of pleura	M	1	-	-	-	-	-	-	-	-
164 Malignant neoplasm of thymus, heart and mediastinum	F	1	-	-	-	-	-	-	-	-
170 Malignant neoplasm of bone and articular cartilage	F	2	-	-	-	-	-	-	-	-
171 Malignant neoplasm of connective and other soft tissue	F	1	-	-	-	-	-	-	-	-
174 Malignant neoplasm of female breast	F	18	-	-	-	-	-	-	-	-
180 Malignant neoplasm of cervix uteri	F	6	-	-	-	-	-	-	-	-
182 Malignant neoplasm of body of uterus	F	2	-	-	-	-	-	-	-	-
183 Malignant neoplasm of ovary and other uterine adnexa	F	4	-	-	-	-	-	-	-	-
184 Malignant neoplasm of other and unspecified female genital organs	F	1	-	-	-	-	-	-	-	-
185 Malignant neoplasm of prostate	M	6	-	-	-	-	-	-	-	-
188 Malignant neoplasm of bladder	M	6	-	-	-	-	-	-	-	-
	F	5	-	-	-	-	-	-	-	-
189 Malignant neoplasm of kidney and other and unspecified urinary organs	M	1	-	-	-	-	-	-	-	-
	F	2	-	-	-	-	-	-	-	-
191 Malignant neoplasm of brain	M	5	-	-	-	-	-	-	-	-
	F	2	-	-	-	-	-	-	-	-
192 Malignant neoplasm of other and unspecified parts of nervous system	M	1	-	-	-	-	-	-	-	-
193 Malignant neoplasm of thyroid gland	F	1	-	-	-	-	-	-	-	-
195 Malignant neoplasm of other and ill-defined sites	M	1	-	-	-	-	-	-	-	-
196 Secondary and unspecified malignant neoplasm of lymph nodes	M	2	-	-	-	-	-	-	-	-
	F	1	-	-	-	-	-	-	-	-
197 Secondary malignant neoplasm of respiratory and digestive systems	M	4	-	-	-	-	-	-	-	-
	F	1	-	-	-	-	-	-	-	-

Age group																
10-14	15-19	20-24	25-29	30-34	35-39	40-44	45-49	50-54	55-59	60-64	65-69	70-74	75-79	80-84	85	Un-known
11	12	13	14	15	16	17	18	19	20	21	22	23	24	25	26	27
-	-	-	-	-	-	-	-	-	-	-	1	1	-	1	-	-
-	-	-	-	-	-	1	-	-	-	-	-	-	-	-	-	-
-	-	-	-	-	-	-	2	-	2	-	1	-	1	-	1	-
-	-	-	-	-	-	-	-	-	-	-	-	-	1	-	-	-
-	-	-	-	-	1	5	3	7	7	2	13	12	14	5	10	-
-	-	-	-	-	2	2	1	2	4	1	3	7	9	5	6	-
-	-	-	-	-	-	-	-	-	-	-	1	-	-	-	-	-
-	-	-	-	-	-	-	-	-	-	-	-	-	1	-	-	-
-	-	-	1	-	-	-	-	-	-	-	-	-	1	-	-	-
-	-	-	-	-	-	-	-	-	1	-	-	-	-	-	-	-
-	-	-	-	-	2	2	4	2	-	2	-	-	5	1	-	-
-	-	-	-	1	-	1	-	-	2	-	2	-	-	-	-	-
-	-	-	-	-	1	-	-	-	-	-	-	-	1	-	-	-
-	-	-	-	-	-	-	1	1	-	1	-	-	1	-	-	-
-	-	-	-	-	-	-	-	-	1	-	-	-	-	-	-	-
-	-	-	-	-	-	-	-	-	-	1 ^r	-	1 ^r	1 ^r	1 ^r	3 ^r	-
-	-	-	-	-	-	-	-	-	1	-	-	2	-	-	3	-
-	-	-	-	-	-	-	-	-	1	-	-	-	-	2	2	-
-	-	-	-	-	-	-	-	1	1	-	-	-	-	-	-	-
-	-	-	-	-	-	2	1	-	-	-	-	1	-	1	-	-
-	-	-	-	-	-	-	-	-	-	-	1	-	1	-	-	-
-	-	-	-	-	-	-	-	1	-	-	-	-	-	-	-	-
-	-	-	-	-	-	-	-	-	-	-	1	-	-	-	-	-
-	-	-	-	-	-	-	1	-	-	-	-	-	-	-	-	-
-	-	-	-	-	-	-	-	-	-	-	-	-	2	-	-	-
-	-	-	-	-	-	-	-	-	-	1	-	-	-	-	-	-
-	-	-	-	-	-	-	-	-	1	-	-	-	2	-	1	-
-	-	-	-	-	-	-	-	-	-	-	-	-	-	1	-	-

TABLE 3.2 - DEATHS BY AGE GROUP, CAUSE OF DEATH (3-DIGIT RUBRICS) AND SEX

Cause of death	Sex	Total	Age group						
			<1	1 - 4				5-9	
				Sub-total	1	2	3		4
1	2	3	4	5	6	7	8	9	10
198 Secondary malignant neoplasm of other specified sites	F	1	-	-	-	-	-	-	-
199 Malignant neoplasm without specification of site	M	2	-	-	-	-	-	-	-
200 Lymphosarcoma and reticulosarcoma	M	1	-	-	-	-	-	-	-
	F	1	-	-	-	-	-	-	-
201 Hodgkin's disease	M	1	-	-	-	-	-	-	-
202 Other malignant neoplasm of lymphoid and histiocytic tissue	M	1	-	-	-	-	-	-	-
	F	1	-	-	-	-	-	-	-
203 Multiple myeloma and immunoproliferative neoplasms	M	2	-	-	-	-	-	-	-
	F	3	-	-	-	-	-	-	-
204 Lymphoid leukaemia	M	1	-	-	-	-	-	-	-
	F	1	-	-	-	-	-	-	-
205 Myeloid leukaemia	M	1	-	-	-	-	-	-	-
	F	1	-	-	-	-	-	-	-
208 Leukaemia of unspecified cell type	M	1	-	-	-	-	-	-	-
210 Benign neoplasms of lip, oral cavity and pharynx	M	1	-	-	-	-	-	-	-
225 Benign neoplasm of brain and other parts of nervous system	F	1	-	-	-	-	-	-	-
237 Neoplasm of uncertain behaviour of endocrine glands and nervous system	F	1	-	-	-	-	-	-	-
III - Endocrine, nutritional, metabolic diseases and immunity disorders	MF	25	-	-	-	-	-	-	-
	M	9	-	-	-	-	-	-	-
	F	16	-	-	-	-	-	-	-
250 Diabetes mellitus	M	7	-	-	-	-	-	-	-
	F	7	-	-	-	-	-	-	-
261 Nutritional marasmus	M	1	-	-	-	-	-	-	-
	F	2	-	-	-	-	-	-	-
262 Other severe protein-calorie malnutrition	F	2	-	-	-	-	-	-	-
269 Other nutritional deficiencies	M	1	-	-	-	-	-	-	-
276 Disorders of fluid, electrolyte and acid-base balance	F	4	-	-	-	-	-	-	-
277 Other and unspecified disorders of metabolism	F	1	-	-	-	-	-	-	-
IV - Diseases of blood and blood-forming organs	MF	5	-	-	-	-	-	-	-
	M	3	-	-	-	-	-	-	-
	F	2	-	-	-	-	-	-	-
286 Coagulation defects	M	2	-	-	-	-	-	-	-
	F	1	-	-	-	-	-	-	-
288 Diseases of white blood cells	M	1	-	-	-	-	-	-	-
	F	1	-	-	-	-	-	-	-
VI - Diseases of the nervous system and sense organs	MF	10	-	-	-	-	-	-	-
	M	4	-	-	-	-	-	-	-
	F	6	-	-	-	-	-	-	-

TABLE 3.2 - DEATHS BY AGE GROUP, CAUSE OF DEATH (3-DIGIT RUBRICS) AND SEX

Cause of death	Sex	Total	Age group						
			<1	1 - 4				5-9	
				Sub-total	1	2	3		4
1	2	3	4	5	6	7	8	9	10
323 Encephalitis, myelitis and encephalomyelitis	M	1	-	-	-	-	-	-	-
324 Intracranial and intraspinal abscess	M	1	-	-	-	-	-	-	-
331 Other cerebral degenerations	F	1	-	-	-	-	-	-	-
345 Epilepsy	M	1	-	-	-	-	-	-	-
	F	1	-	-	-	-	-	-	-
348 Other conditions of brain	M	1	-	-	-	-	-	-	-
	F	4	-	-	-	-	-	-	-
VII - Diseases of the circulatory system	MF	430	-	1	-	1	-	-	1
	M	200	-	-	-	-	-	-	1
	F	230	-	1	-	1	-	-	-
394 Diseases of mitral valve	F	1	-	-	-	-	-	-	-
396 Diseases of mitral and aortic valves	M	1	-	-	-	-	-	-	-
	F	1	-	-	-	-	-	-	-
397 Diseases of other endocardial structures	M	1	-	-	-	-	-	-	-
398 Other rheumatic heart disease	M	2	-	-	-	-	-	-	-
401 Essential hypertension	M	4	-	-	-	-	-	-	-
	F	10	-	-	-	-	-	-	-
402 Hypertensive heart disease	M	15	-	-	-	-	-	-	-
	F	16	-	-	-	-	-	-	-
404 Hypertensive heart and renal disease	F	1	-	1	-	1	-	-	-
410 Acute myocardial infarction	M	21	-	-	-	-	-	-	-
	F	15	-	-	-	-	-	-	-
411 Other acute and subacute form of ischaemic heart disease	M	23	-	-	-	-	-	-	-
	F	27	-	-	-	-	-	-	-
414 Other forms of chronic ischaemic heart disease	M	9	-	-	-	-	-	-	-
	F	21	-	-	-	-	-	-	-
415 Acute pulmonary heart disease	M	3	-	-	-	-	-	-	-
	F	1	-	-	-	-	-	-	-
416 Chronic pulmonary heart disease	M	9	-	-	-	-	-	-	-
	F	8	-	-	-	-	-	-	-
417 Other diseases of pulmonary circulation	F	3	-	-	-	-	-	-	-
421 Acute and subacute endocarditis	M	1	-	-	-	-	-	-	-
422 Acute myocarditis	M	1	-	-	-	-	-	-	-
424 Other diseases of endocardium	F	1	-	-	-	-	-	-	-
425 Cardiomyopathy	M	2	-	-	-	-	-	-	-
426 Conduction disorders	M	2	-	-	-	-	-	-	-
	F	1	-	-	-	-	-	-	-

Age group																
10-14	15-19	20-24	25-29	30-34	35-39	40-44	45-49	50-54	55-59	60-64	65-69	70-74	75-79	80-84	85	Un-known
11	12	13	14	15	16	17	18	19	20	21	22	23	24	25	26	27
-	-	-	-	-	-	-	-	-	-	-	1	-	-	-	-	-
-	-	-	-	-	-	-	-	-	-	-	-	1	-	-	-	-
-	-	-	-	-	-	-	-	-	-	-	-	-	-	1	-	-
-	-	-	1	-	-	-	-	-	-	-	-	-	-	-	-	-
-	-	-	-	1	-	-	-	-	-	-	-	-	-	-	-	-
-	-	-	-	-	-	-	-	-	-	-	1 ^r	1 ^r	-	-	-	-
-	-	-	-	-	1	-	-	-	-	-	-	1 ^r	1	1	1	1
1	1	1	-	3	6	11	12	17	12	20	27	49	75	67	125	1
1	1	1	-	2	4	9	9	13	9	13	14	29	29	31	34	-
-	-	-	-	1	2	2	3	4	3	7	13	20	46	36	91	1
-	-	-	-	-	-	-	-	-	-	-	1	-	-	-	-	-
-	-	-	-	-	-	-	-	-	-	-	-	-	-	1	-	-
-	-	-	-	-	1	-	-	-	-	-	-	-	-	-	-	-
-	-	1	-	-	-	-	-	-	-	-	-	-	-	-	-	-
-	-	-	-	-	-	-	-	-	1	-	-	-	-	1	-	-
-	-	-	-	-	-	-	-	1	-	-	-	1	1	-	1	-
-	-	-	-	-	-	-	-	-	-	1	1	1	1	-	6	-
-	-	-	-	-	-	-	1	1	1	2	-	4	2	2	2	-
-	-	-	-	1	-	-	-	-	-	1	-	1	3	4	5	1
-	-	-	-	-	-	-	-	-	-	-	-	-	-	-	-	-
-	-	-	-	-	-	2	1	3	2	1	3	2	1	3	3	-
-	-	-	-	-	-	-	-	-	-	2	-	1	5	5	2	-
-	-	-	-	1	-	-	-	1	1	3	2	3	5	3	4	-
-	-	-	-	-	-	-	-	-	-	-	-	1	4	6	5	11
-	-	-	-	-	-	-	-	-	-	-	-	-	3	3	3	-
-	-	-	-	-	-	-	-	-	-	-	-	4	2	4	11	-
-	-	-	-	-	-	1	-	-	-	-	1	-	-	-	1	-
-	-	-	-	-	-	1	-	-	-	-	-	-	-	-	-	-
-	-	-	-	-	-	1	2	-	-	-	-	-	1	2	3	-
-	-	-	-	-	-	-	-	-	-	-	-	-	3	2	3	-
-	-	-	-	-	1	-	-	1	-	-	-	-	1	-	-	-
-	-	-	-	-	-	1	-	-	-	-	-	-	-	-	-	-
-	1	-	-	-	-	-	-	-	-	-	-	-	-	-	-	-
-	-	-	-	-	-	-	-	-	-	-	1	-	-	-	-	-
-	-	-	-	-	-	1	-	-	1	-	-	-	-	-	-	-
-	-	-	-	-	-	-	-	-	-	-	1	-	-	-	1	-
-	-	-	-	-	-	-	-	-	-	-	-	-	-	1	-	-

TABLE 3.2 - DEATHS BY AGE GROUP, CAUSE OF DEATH (3-DIGIT RUBRICS) AND SEX

Cause of death	Sex	Total	Age group						
			<1	1 - 4				5-9	
				Sub-total	1	2	3		4
1	2	3	4	5	6	7	8	9	10
427 Cardiac dysrhythmias	M	5	-	-	-	-	-	-	-
	F	3	-	-	-	-	-	-	-
428 Heart failure	M	35	-	-	-	-	-	-	-
	F	72	-	-	-	-	-	-	-
429 Ill-defined descriptions and complications of heart disease	M	1	-	-	-	-	-	-	-
430 Subarachnoid haemorrhage	M	1	-	-	-	-	-	-	-
	F	4	-	-	-	-	-	-	-
431 Intracerebral haemorrhage	M	23	-	-	-	-	-	-	-
	F	18	-	-	-	-	-	-	-
432 Other and unspecified intracranial haemorrhage	M	3	-	-	-	-	-	-	-
	F	2	-	-	-	-	-	-	-
434 Occlusion of cerebral arteries	M	9	-	-	-	-	-	-	-
	F	7	-	-	-	-	-	-	-
436 Acute but ill-defined cerebrovascular disease	M	10	-	-	-	-	-	-	1
	F	5	-	-	-	-	-	-	-
437 Other and ill-defined cerebrovascular diseases	F	2 ^f	-	-	-	-	-	-	-
438 Late effects of cerebrovascular disease	M	9	-	-	-	-	-	-	-
	F	6	-	-	-	-	-	-	-
441 Aortic aneurysm	M	5	-	-	-	-	-	-	-
	F	1	-	-	-	-	-	-	-
442 Other aneurysm	M	1	-	-	-	-	-	-	-
443 Other peripheral vascular disease	M	1	-	-	-	-	-	-	-
	F	2	-	-	-	-	-	-	-
444 Arterial embolism and thrombosis	F	1	-	-	-	-	-	-	-
446 Polyarteritis nodosa and allied conditions	M	1	-	-	-	-	-	-	-
	F	1	-	-	-	-	-	-	-
453 Other venous embolism and thrombosis	M	1	-	-	-	-	-	-	-
456 Varicose veins of other sites	M	1	-	-	-	-	-	-	-
VIII - Diseases of the respiratory system	MF	215	-	1	-	1	-	-	-
	M	133	-	1	-	1	-	-	-
	F	82	-	-	-	-	-	-	-
480 Viral pneumonia	M	1	-	-	-	-	-	-	-
481 Pneumococcal pneumonia	F	1	-	-	-	-	-	-	-
482 Other bacterial pneumonia	M	26	-	-	-	-	-	-	-
	F	11	-	-	-	-	-	-	-
483 Pneumonia due to other specified organism	M	1	-	-	-	-	-	-	-
	F	1	-	-	-	-	-	-	-
485 Bronchopneumonia, organism unspecified	M	7	-	-	-	-	-	-	-
	F	3	-	-	-	-	-	-	-
486 Pneumonia, organism unspecified	M	28	-	1	-	1	-	-	-
	F	27	-	-	-	-	-	-	-
490 Bronchitis , not specified as acute or chronic	M	1	-	-	-	-	-	-	-

Age group																
10-14	15-19	20-24	25-29	30-34	35-39	40-44	45-49	50-54	55-59	60-64	65-69	70-74	75-79	80-84	85	Un-known
11	12	13	14	15	16	17	18	19	20	21	22	23	24	25	26	27
1	-	-	-	-	-	-	-	-	-	1	-	-	2	1	-	-
-	-	-	-	-	-	-	-	-	-	1	-	-	-	-	1	1
-	-	-	-	-	-	-	-	-	-	1	2	3	5	7	9	8
-	-	-	-	-	-	-	1	1	-	-	-	5	4	14	7	40
-	-	-	-	-	1	-	-	-	-	-	-	-	-	-	-	-
-	-	-	-	-	1	-	-	-	-	-	-	-	-	-	-	-
-	-	-	-	-	-	-	1	-	1	1	-	-	-	-	1	-
-	-	-	-	-	1	2	2	4	-	1	-	4	5	2	2	-
-	-	-	-	-	-	-	1	1	-	1	2	1	3	3	6	-
-	-	-	-	-	-	-	-	-	-	-	-	-	1	1	1	-
-	-	-	-	-	-	-	-	-	-	-	-	-	-	1	1	-
-	-	-	-	-	-	-	-	1	1	1	3	1	-	-	-	2
-	-	-	-	-	-	-	-	1	1	-	1	3	1	-	-	-
-	-	-	-	-	-	-	-	2	-	-	1	3	1	2	-	-
-	-	-	-	-	-	-	-	-	-	-	-	-	2	2	1	-
-	-	-	-	-	-	1	-	-	-	-	-	-	-	-	-	1
-	-	-	-	-	-	-	-	-	-	1	-	3	-	1	4	-
-	-	-	-	-	-	-	-	-	-	-	-	1	4	-	1	-
-	-	-	-	1	-	1	2	-	-	1	-	-	-	-	-	-
-	-	-	-	-	-	-	-	-	-	-	-	-	1	-	-	-
-	-	-	-	-	-	-	-	-	-	-	-	-	-	1	-	-
-	-	-	-	-	-	-	-	-	-	1	-	-	-	-	-	-
-	-	-	-	-	-	-	-	-	-	-	1	-	-	-	-	1
-	-	-	-	-	-	-	-	-	-	-	-	-	-	-	-	1
-	-	-	-	-	1	-	-	-	-	-	-	-	-	-	-	-
-	-	-	-	-	-	-	-	-	-	1	-	-	-	-	-	-
-	-	-	-	-	-	-	-	-	-	-	-	-	1	-	-	-
-	-	-	-	-	-	-	1	-	-	-	-	-	-	-	-	-
-	1	-	-	1	2	2	6	3	4	3	13	26	41	54	58	-
-	1	-	-	1	1	1	5	2	2	3	11	15	27	34	30	-
-	-	-	-	1	1	1	1	1	2	-	2	11	14	20	28	-
-	-	-	-	-	-	-	-	-	-	-	-	-	-	1	-	-
-	-	-	-	-	-	-	-	-	-	-	-	-	-	1	-	-
-	1	-	-	-	-	-	-	-	-	1	3	2	8	6	5	-
-	-	-	-	-	-	-	-	-	-	-	1	1	-	-	9	-
-	-	-	-	-	-	-	-	-	-	-	-	-	-	-	1	-
-	-	-	-	-	-	-	-	-	-	-	-	-	-	1	-	-
-	-	-	-	-	-	-	2	-	-	-	-	1	1	3	-	-
-	-	-	-	-	-	-	-	-	-	-	-	-	2	-	1	-
-	-	-	-	-	1	-	2	-	-	-	-	4	4	3	13	-
-	-	-	-	-	-	1	-	1	-	-	-	4	4	6	11	-
-	-	-	-	-	-	-	-	-	-	-	-	-	1	-	-	-

TABLE 3.2 - DEATHS BY AGE GROUP, CAUSE OF DEATH (3-DIGIT RUBRICS) AND SEX

Cause of death	Sex	Total	Age group							
			<1	1 - 4				5-9		
				Sub-total	1	2	3		4	
1	2	3	4	5	6	7	8	9	10	
491 Chronic bronchitis	M	15	-	-	-	-	-	-	-	-
	F	10	-	-	-	-	-	-	-	-
492 Emphysema	M	5	-	-	-	-	-	-	-	-
493 Asthma	M	2	-	-	-	-	-	-	-	-
	F	1	-	-	-	-	-	-	-	-
496 Chronic airways obstruction, not elsewhere classified	M	26	-	-	-	-	-	-	-	-
	F	9	-	-	-	-	-	-	-	-
502 Pneumoconiosis due to other silica or silicates	M	2	-	-	-	-	-	-	-	-
507 Pneumonitis due to solids and liquids	F	2	-	-	-	-	-	-	-	-
510 Empyema	M	1	-	-	-	-	-	-	-	-
512 Pneumothorax	M	1	-	-	-	-	-	-	-	-
	F	1	-	-	-	-	-	-	-	-
517 Lung involvement in conditions classified elsewhere	M	2	-	-	-	-	-	-	-	-
518 Other diseases of lung	M	13	-	-	-	-	-	-	-	-
	F	15	-	-	-	-	-	-	-	-
519 Other diseases of respiratory system	M	2	-	-	-	-	-	-	-	-
	F	1	-	-	-	-	-	-	-	-
IX - Diseases of the digestive system	MF	52	-	-	-	-	-	-	-	-
	M	32	-	-	-	-	-	-	-	-
	F	20	-	-	-	-	-	-	-	-
530 Diseases of oesophagus	M	1	-	-	-	-	-	-	-	-
	F	1	-	-	-	-	-	-	-	-
532 Duodenal ulcer	F	1	-	-	-	-	-	-	-	-
533 Peptic ulcer, site unspecified	M	2	-	-	-	-	-	-	-	-
537 Other disorders of stomach and duodenum	M	1	-	-	-	-	-	-	-	-
560 Intestinal obstruction without mention of hernia	F	1	-	-	-	-	-	-	-	-
567 Peritonitis	M	1	-	-	-	-	-	-	-	-
	F	4	-	-	-	-	-	-	-	-
570 Acute and subacute necrosis of liver	M	2	-	-	-	-	-	-	-	-
	F	2	-	-	-	-	-	-	-	-
571 Chronic liver disease and cirrhosis	M	11	-	-	-	-	-	-	-	-
	F	1	-	-	-	-	-	-	-	-
572 Liver abscess and sequelae of chronic liver disease	M	2	-	-	-	-	-	-	-	-
	F	2	-	-	-	-	-	-	-	-
573 Other disorders of liver	M	1	-	-	-	-	-	-	-	-
576 Other disorders of biliary tract	F	1	-	-	-	-	-	-	-	-
577 Diseases of pancreas	M	1	-	-	-	-	-	-	-	-
	F	2	-	-	-	-	-	-	-	-

Age group																
10-14	15-19	20-24	25-29	30-34	35-39	40-44	45-49	50-54	55-59	60-64	65-69	70-74	75-79	80-84	85	Un-known
11	12	13	14	15	16	17	18	19	20	21	22	23	24	25	26	27
-	-	-	-	-	-	-	-	-	1	-	1	1	3	6	3	-
-	-	-	-	-	-	-	-	-	-	-	-	2	1	3	4	-
-	-	-	-	-	-	-	-	1	-	-	1	2	-	-	1	-
-	-	-	-	-	-	-	-	1	-	-	1	-	-	-	-	-
-	-	-	-	-	-	-	-	-	1	-	-	-	-	-	-	-
-	-	-	-	-	-	1	-	-	-	-	1	4	8	8	4	-
-	-	-	-	-	-	-	-	-	-	-	-	1	2	6	-	-
-	-	-	-	-	-	-	1	-	-	-	1	-	-	-	-	-
-	-	-	-	-	-	-	-	-	-	-	-	-	-	2	-	-
-	-	-	-	-	-	-	-	-	-	-	-	-	1	-	-	-
-	-	-	-	-	1	-	-	-	-	-	-	-	1	-	-	-
-	-	-	-	-	-	-	-	-	-	-	-	-	-	2	-	-
-	-	-	-	-	-	-	-	-	-	2	3	1	-	4	3	-
-	-	-	-	-	1	-	1	-	1	-	1	3	4	1	3	-
-	-	-	-	-	-	-	-	-	1	-	-	-	-	1	-	-
-	-	-	-	-	-	-	-	-	-	-	-	-	-	1	-	-
-	-	-	-	1	-	3	4	4	4	4	5	6	8	5	8	-
-	-	-	-	1	-	2	4	4	3	3	3	4	4	1	3	-
-	-	-	-	-	-	1	-	-	1	1	2	2	4	4	5	-
-	-	-	-	-	-	-	-	-	-	1	-	-	-	-	-	-
-	-	-	-	-	-	-	-	-	-	-	1	-	-	-	-	-
-	-	-	-	-	-	-	-	-	-	-	-	-	-	1	-	-
-	-	-	-	-	-	-	-	-	-	-	-	-	-	1	-	-
-	-	-	-	-	-	-	-	-	-	1	-	-	-	-	-	-
-	-	-	-	-	-	-	-	-	-	-	-	-	1	-	-	-
-	-	-	-	-	-	-	-	-	1	-	-	1	-	-	-	-
-	-	-	-	1	-	1	1	3	1	-	2	1	1	-	-	-
-	-	-	-	-	-	-	-	-	-	-	-	-	1	-	-	-
-	-	-	-	-	-	-	-	-	1	-	-	1	-	-	-	-
-	-	-	-	-	-	-	-	-	-	1	-	-	-	-	-	-
-	-	-	-	-	-	-	-	-	-	-	-	1	-	-	-	-
-	-	-	-	-	-	-	-	-	-	-	-	-	-	1	-	-
-	-	-	-	-	-	1	-	-	-	1	-	-	-	-	-	-
-	-	-	-	-	-	-	1	-	-	-	-	-	-	1	-	-

TABLE 3.2 - DEATHS BY AGE GROUP, CAUSE OF DEATH (3-DIGIT RUBRICS) AND SEX

Cause of death	Sex	Total	Age group							
			<1	1 - 4				5-9		
				Sub-total	1	2	3		4	
1	2	3	4	5	6	7	8	9	10	
578 Gastrointestinal haemorrhage	M	10	-	-	-	-	-	-	-	-
	F	5	-	-	-	-	-	-	-	-
X - Diseases of the genitourinary system	MF	42	-	-	-	-	-	-	-	-
	M	18	-	-	-	-	-	-	-	-
	F	24	-	-	-	-	-	-	-	-
584 Acute renal failure	M	3	-	-	-	-	-	-	-	-
	F	2	-	-	-	-	-	-	-	-
585 Chronic renal failure	M	10	-	-	-	-	-	-	-	-
	F	13	-	-	-	-	-	-	-	-
586 Renal failure, unspecified	M	4	-	-	-	-	-	-	-	-
	F	7	-	-	-	-	-	-	-	-
590 Infections of kidney	F	1	-	-	-	-	-	-	-	-
595 Cystitis	M	1	-	-	-	-	-	-	-	-
596 Other disorders of bladder	F	1	-	-	-	-	-	-	-	-
XIII - Diseases of the musculoskeletal system and connective tissue	MF	3	-	-	-	-	-	-	-	-
	M	2	-	-	-	-	-	-	-	-
	F	1	-	-	-	-	-	-	-	-
710 Diffuse diseases of connective tissue	F	1	-	-	-	-	-	-	-	-
714 Rheumatoid arthritis and other inflammatory polyarthropathies	M	1	-	-	-	-	-	-	-	-
730 Osteomyelitis, periostitis and other infections involving bone	M	1	-	-	-	-	-	-	-	-
XIV - Congenital anomalies	MF	3	1	-	-	-	-	-	-	-
	M	-	-	-	-	-	-	-	-	-
	F	3	1	-	-	-	-	-	-	-
745 Bulbus cordis anomalies and anomalies of cardiac septal closure	F	2	-	-	-	-	-	-	-	-
756 Other congenital musculoskeletal anomalies	F	1	1	-	-	-	-	-	-	-
XV - Certain conditions originating in the perinatal period	MF	9	9	-	-	-	-	-	-	-
	M	5	5	-	-	-	-	-	-	-
	F	4	4	-	-	-	-	-	-	-
765 Disorders relating to short gestation and unspecified low birthweight	M	3	3	-	-	-	-	-	-	-
	F	1	1	-	-	-	-	-	-	-
768 Intrauterine hypoxia and birth asphyxia	F	1	1	-	-	-	-	-	-	-
769 Respiratory distress syndrome	M	1	1	-	-	-	-	-	-	-
	F	1	1	-	-	-	-	-	-	-
770 Other respiratory conditions of fetus and newborn	M	1	1	-	-	-	-	-	-	-
771 Infections specific to the perinatal period	F	1	1	-	-	-	-	-	-	-
XVI - Symptoms, signs and ill-defined conditions	MF	37	-	-	-	-	-	-	-	-
	M	21	-	-	-	-	-	-	-	-
	F	16	-	-	-	-	-	-	-	-
785 Symptoms involving cardiovascular system	M	14	-	-	-	-	-	-	-	-
	F	4	-	-	-	-	-	-	-	-

Age group																
10-14	15-19	20-24	25-29	30-34	35-39	40-44	45-49	50-54	55-59	60-64	65-69	70-74	75-79	80-84	85	Un-known
11	12	13	14	15	16	17	18	19	20	21	22	23	24	25	26	27
-	-	-	-	-	-	1	3	1	-	-	-	-	2	-	3	-
-	-	-	-	-	-	-	-	-	1	-	-	1	1	1	1	-
-	-	-	-	-	1	-	-	1	-	4	-	7	11	5	13	-
-	-	-	-	-	1	-	-	1	-	1	-	3	6	2	4	-
-	-	-	-	-	-	-	-	-	-	3	-	4	5	3	9	-
-	-	-	-	-	1	-	-	-	-	-	-	-	2	-	-	-
-	-	-	-	-	-	-	-	-	-	-	-	1	-	-	1	-
-	-	-	-	-	-	-	-	1	-	-	-	2	3	1	3	-
-	-	-	-	-	-	-	-	-	-	1	-	2	5	-	5	-
-	-	-	-	-	-	-	-	-	-	1	-	1	1	1	-	-
-	-	-	-	-	-	-	-	-	-	2	-	1	-	2	2	-
-	-	-	-	-	-	-	-	-	-	-	-	-	-	1	-	-
-	-	-	-	-	-	-	-	-	-	-	-	-	-	-	1	-
-	-	-	-	-	-	-	-	-	-	-	-	-	-	-	1	-
-	-	-	1	-	-	-	1	-	-	-	1	-	-	-	-	-
-	-	-	1	-	-	-	-	1	-	-	-	1	-	-	-	-
-	-	-	1	-	-	-	-	-	-	-	-	-	-	-	-	-
-	-	-	-	-	-	-	1	-	-	-	-	-	-	-	-	-
-	-	-	-	-	-	-	-	-	-	-	1	-	-	-	-	-
1	-	-	-	-	-	1	-	-	-	-	-	-	-	-	-	-
1	-	-	-	-	-	1	-	-	-	-	-	-	-	-	-	-
1	-	-	-	-	-	1	-	-	-	-	-	-	-	-	-	-
-	-	-	-	-	-	-	-	-	-	-	-	-	-	-	-	-
-	-	-	-	-	-	-	-	-	-	-	-	-	-	-	-	-
-	-	-	-	-	-	-	-	-	-	-	-	-	-	-	-	-
-	-	-	-	-	-	-	-	-	-	-	-	-	-	-	-	-
-	-	-	-	-	-	-	-	-	-	-	-	-	-	-	-	-
-	-	-	-	-	-	-	-	-	-	-	-	-	-	-	-	-
-	-	-	-	-	-	-	-	-	-	-	-	-	-	-	-	-
-	-	-	-	-	-	-	-	-	-	-	-	-	-	-	-	-
-	-	-	-	-	-	-	-	-	-	-	-	-	-	-	-	-
-	-	-	-	-	-	-	-	-	-	-	-	-	-	-	-	-
-	-	-	-	-	-	-	-	-	-	-	-	-	-	-	-	-
1	-	1	-	1	1	1	1	2	-	2	8	1	2	4	10	2
1	-	1	-	1	1	1	1	2	-	2	3	1	-	3	2	2
-	-	-	-	-	-	-	-	-	-	-	5	-	2	1	8	-
-	-	-	-	1	1	1	-	2	-	1	3	1	-	3	1	-
-	-	-	-	-	-	-	-	-	-	-	1	-	1	1	1	-

TABLE 3.2 - DEATHS BY AGE GROUP, CAUSE OF DEATH (3-DIGIT RUBRICS) AND SEX

Cause of death	Sex	Total	Age group						
			<1	1 - 4				5-9	
				Sub-total	1	2	3		4
1	2	3	4	5	6	7	8	9	10
797 Senility without mention of psychosis	M	1	-	-	-	-	-	-	-
	F	7	-	-	-	-	-	-	-
798 Sudden death, cause unknown	M	1	-	-	-	-	-	-	-
	F	1	-	-	-	-	-	-	-
799 Other ill-defined and unknown causes of morbidity and mortality	M	5	-	-	-	-	-	-	-
	F	4	-	-	-	-	-	-	-
XVII - Injury and poisoning	MF	101	1	-	-	-	-	-	-
	M	66	1	-	-	-	-	-	-
	F	35	-	-	-	-	-	-	-
800 Fracture of vault of skull	M	3	-	-	-	-	-	-	-
	F	2	-	-	-	-	-	-	-
801 Fracture of base of skull	M	2	-	-	-	-	-	-	-
	F	3	-	-	-	-	-	-	-
804 Multiple fractures involving skull or face with other bones	M	12	-	-	-	-	-	-	-
	F	5	-	-	-	-	-	-	-
808 Fracture of pelvis	M	1	-	-	-	-	-	-	-
820 Fracture of neck of femur	M	1	-	-	-	-	-	-	-
852 Subarachnoid , subdural and extradural haemorrhage, following injury	F	1	-	-	-	-	-	-	-
853 Other and unspecified intracranial haemorrhage following injury	M	1	-	-	-	-	-	-	-
	F	1	-	-	-	-	-	-	-
860 Traumatic pneumothorax and haemothorax	M	1	-	-	-	-	-	-	-
861 Injury to heart and lung	M	3	-	-	-	-	-	-	-
	F	1	-	-	-	-	-	-	-
864 Injury to liver	M	1	-	-	-	-	-	-	-
	F	2	-	-	-	-	-	-	-
869 Internal injury to unspecified or ill-defined organs	M	1	-	-	-	-	-	-	-
901 Injury to blood vessels of thorax	M	1	-	-	-	-	-	-	-
902 Injury to blood vessels of abdomen and pelvis	M	2	-	-	-	-	-	-	-
	F	1	-	-	-	-	-	-	-
933 Foreign body in pharynx and larynx	F	1	-	-	-	-	-	-	-
934 Foreign body in trachea, bronchus and lung	M	1	-	-	-	-	-	-	-
948 Burns classified according to extent of body surface involved	M	1	-	-	-	-	-	-	-
966 Poisoning by anticonvulsants and anti-Parkinsonism drugs	M	1	-	-	-	-	-	-	-
969 Poisoning by psychotropic agents	M	6	-	-	-	-	-	-	-

Age group																
10-14	15-19	20-24	25-29	30-34	35-39	40-44	45-49	50-54	55-59	60-64	65-69	70-74	75-79	80-84	85	Un-known
11	12	13	14	15	16	17	18	19	20	21	22	23	24	25	26	27
-	-	-	-	-	-	-	-	-	-	-	-	-	-	-	1	-
-	-	-	-	-	-	-	-	-	-	-	1	-	1	-	5	-
1	-	-	-	-	-	-	-	-	-	-	-	-	-	-	-	-
-	-	-	-	-	-	-	-	-	-	-	1	-	-	-	-	-
-	-	1	-	-	-	-	1	-	-	1	-	-	-	-	-	2
-	-	-	-	-	-	-	-	-	-	-	2	-	-	-	2	-
1	8	7	11	6	14	9	11	6	8	3	2	4	2	5	1	2
-	3	6	8	4	11	4	10	6	6	-	1	2	-	2	-	2
1	5	1	3	2	3	5	1	-	2	3	1	2	2	3	1	-
-	1	1	-	-	-	-	1	-	-	-	-	-	-	-	-	-
-	1	-	-	1	-	-	-	-	-	-	-	-	-	-	-	-
-	-	-	1	-	-	-	-	1	-	-	-	-	-	-	-	-
-	-	-	-	-	1	-	-	-	-	1	-	1	-	-	-	-
-	2	2	1	2	2	-	1	-	2	-	-	-	-	-	-	-
-	-	-	1	-	-	1	-	-	-	1	-	-	1	1	-	-
-	-	-	-	-	1	-	-	-	-	-	-	-	-	-	-	-
-	-	-	-	-	-	-	-	-	-	-	-	-	-	1	-	-
-	-	-	-	-	-	-	-	-	-	-	-	-	-	-	1	-
-	-	-	-	-	-	-	-	1	-	-	-	-	-	-	-	-
-	-	-	-	-	-	-	-	-	-	-	-	-	-	1	-	-
-	-	-	-	-	-	-	-	-	-	-	-	1	-	-	-	-
-	-	-	-	-	1	-	2	-	-	-	-	-	-	-	-	-
-	1	-	-	-	-	-	-	-	-	-	-	-	-	-	-	-
-	-	-	-	1	-	-	-	-	-	-	-	-	-	-	-	-
-	-	-	-	-	-	-	-	1	-	-	-	-	-	-	-	-
-	-	-	-	-	-	-	-	-	-	-	-	-	-	-	-	-
-	-	-	-	-	-	-	-	-	-	1	-	-	-	-	-	-
-	-	-	-	-	-	-	-	-	-	-	-	-	-	-	-	-
-	-	-	-	-	-	-	-	-	-	-	-	-	-	-	-	-
-	1	-	-	-	-	-	-	-	-	-	-	-	-	-	-	-
-	-	-	-	-	-	-	-	1	-	-	-	-	-	-	-	-
-	-	-	-	-	-	-	-	-	1	-	-	-	-	-	-	-
-	-	-	3	-	1	-	2	-	-	-	-	-	-	-	-	-

TABLE 3.2 - DEATHS BY AGE GROUP, CAUSE OF DEATH (3-DIGIT RUBRICS) AND SEX

Cause of death	Sex	Total	Age group						
			<1	1 - 4				5-9	
				Sub-total	1	2	3		4
1	2	3	4	5	6	7	8	9	10
985 Toxic effects of other metals	F	2	-	-	-	-	-	-	-
986 Toxic effect of carbon monoxide	M	9	-	-	-	-	-	-	-
	F	5	-	-	-	-	-	-	-
987 Toxic effect of other gases, fumes or vapours	F	3	-	-	-	-	-	-	-
988 Toxic effects of noxious substances eaten as food	M	1	-	-	-	-	-	-	-
	F	1	-	-	-	-	-	-	-
994 Effects of other external causes	M	18	1 ^f	-	-	-	-	-	-
	F	7	-	-	-	-	-	-	-
Supplementary classification of external causes of injury and poisoning	MF	101	1	-	-	-	-	-	-
	M	66	1	-	-	-	-	-	-
	F	35	-	-	-	-	-	-	-
E812 Other motor vehicle traffic accident involving collision with another motor vehicle	M	1	-	-	-	-	-	-	-
	F	2	-	-	-	-	-	-	-
E813 Motor vehicle traffic accident involving collision with other vehicle	M	4	-	-	-	-	-	-	-
E814 Motor vehicle traffic accident involving collision with pedestrian	M	1	-	-	-	-	-	-	-
	F	6	-	-	-	-	-	-	-
E815 Other motor vehicle traffic accident involving collision on the highway	M	6	-	-	-	-	-	-	-
	F	1	-	-	-	-	-	-	-
E852 Accidental poisoning by other sedatives and hypnotics	M	2	-	-	-	-	-	-	-
E854 Accidental poisoning by other psychotropic agents	M	4	-	-	-	-	-	-	-
E862 Accidental poisoning by petroleum products, other solvents and their vapours, not elsewhere classified	M	1	-	-	-	-	-	-	-
E882 Fall from or out of building or other structure	M	1	-	-	-	-	-	-	-
E884 Other fall from one level to another	M	1	-	-	-	-	-	-	-
E885 Fall on same level from slipping, tripping or stumbling	M	2	-	-	-	-	-	-	-
	F	1	-	-	-	-	-	-	-
E888 Other and unspecified fall	M	1	-	-	-	-	-	-	-
E890 Conflagration in private dwelling	F	2	-	-	-	-	-	-	-
E910 Accidental drowning and submersion	M	2	-	-	-	-	-	-	-
	F	1	-	-	-	-	-	-	-
E911 Inhalation and ingestion of food causing obstruction of respiratory tract or suffocation	M	1	-	-	-	-	-	-	-
	F	1	-	-	-	-	-	-	-
E912 Inhalation and ingestion of other object causing obstruction of respiratory tract or suffocation	M	1	-	-	-	-	-	-	-
E913 Accidental mechanical suffocation	M	2	1	-	-	-	-	-	-

Age group																
10-14	15-19	20-24	25-29	30-34	35-39	40-44	45-49	50-54	55-59	60-64	65-69	70-74	75-79	80-84	85	Un-known
11	12	13	14	15	16	17	18	19	20	21	22	23	24	25	26	27
-	-	-	1	-	-	1	-	-	-	-	-	-	-	-	-	-
-	-	1	1	1	2	2	-	1	1	-	-	-	-	-	-	-
-	1	-	-	-	1	2	1	-	-	-	-	-	-	-	-	-
1	-	-	1	-	-	-	-	-	-	-	-	-	-	-	1	-
-	-	-	-	-	1	-	-	-	-	-	-	-	-	-	-	-
-	-	-	-	1	-	-	-	-	-	-	-	-	-	-	-	-
-	-	1	2	-	2	1	2	2	2	-	1	1	-	1	-	2
-	-	1	-	-	-	-	-	-	2	1	1	1	1	-	-	-
1	8	7	11	6	14	9	11	6	8	3	2	4	2	5	1	2
-	3	6	8	4	11	4	10	6	6	-	1	2	-	2	-	2
1	5	1	3	2	3	5	1	-	2	3	1	2	2	3	1	-
-	-	-	-	1	-	-	-	-	-	-	-	-	-	-	-	-
-	1	-	-	-	1	-	-	-	-	-	-	-	-	-	-	-
-	-	1	1	-	1	-	1	-	-	-	-	-	-	-	-	-
-	-	-	-	-	-	-	1	-	-	-	-	-	-	-	-	-
-	-	-	1	-	1	1	-	-	-	1	-	1	-	1	-	-
-	2	2	-	2	-	-	-	-	-	-	-	-	-	-	-	-
-	-	-	-	1	-	-	-	-	-	-	-	-	-	-	-	-
-	-	-	1	-	-	1	-	-	-	-	-	-	-	-	-	-
-	-	-	2	-	1	-	1	-	-	-	-	-	-	-	-	-
-	-	-	-	1	-	-	-	-	-	-	-	-	-	-	-	-
-	-	-	-	-	-	-	-	-	-	-	-	1	-	-	-	-
-	-	-	-	-	-	-	-	-	1	-	-	-	-	-	-	-
-	-	-	-	-	-	-	-	1	-	-	-	-	-	1	-	-
-	-	-	-	-	-	-	-	-	-	-	-	-	-	-	1	-
-	-	-	-	-	-	-	-	1	-	-	-	-	-	-	-	-
1	-	-	-	-	-	-	-	-	-	-	-	-	-	1	-	-
-	-	1	-	-	-	-	-	-	-	-	-	-	-	-	-	1
-	-	-	-	-	-	-	-	-	1	-	-	-	-	-	-	-
-	1	-	-	-	-	-	-	-	-	-	-	-	-	-	-	-
-	-	-	-	-	1	-	-	-	-	-	-	-	-	-	-	-
-	-	-	-	-	-	-	-	-	-	-	1	-	-	-	-	-

TABLE 3.2 - DEATHS BY AGE GROUP, CAUSE OF DEATH (3-DIGIT RUBRICS) AND SEX

Cause of death	Sex	Total	Age group						
			<1	1 - 4				5-9	
				Sub-total	1	2	3		4
1	2	3	4	5	6	7	8	9	10
E925 Accidents caused by electric current	M	3	-	-	-	-	-	-	-
E939 Psychotropic agents	M	1	-	-	-	-	-	-	-
E951 Suicide and selfinflicted poisoning by gases in domestic use	F	1	-	-	-	-	-	-	-
E952 Suicide and selfinflicted poisoning by other gases and vapours	M F	8 7	-	-	-	-	-	-	-
E953 Suicide and selfinflicted injury by hanging, strangulation and suffocation	M F	10 2	-	-	-	-	-	-	-
E954 Suicide and selfinflicted injury by submersion (drowning)	M F	2 2	-	-	-	-	-	-	-
E957 Suicide and selfinflicted injuries by jumping from high place	M F	9 5	-	-	-	-	-	-	-
E966 Assault by cutting and piercing instrument	M	1	-	-	-	-	-	-	-
E968 Assault by other and unspecified means	F	2	-	-	-	-	-	-	-
E980 Poisoning by solid or liquid substances, undetermined whether accidentally or purposely inflicted	M F	1 1	-	-	-	-	-	-	-
E984 Submersion (drowning), undetermined whether accidentally or purposely inflicted	F	1	-	-	-	-	-	-	-
E987 Falling from high place, undetermined whether accidentally or purposely inflicted	M	1	-	-	-	-	-	-	-

Age group																
10-14	15-19	20-24	25-29	30-34	35-39	40-44	45-49	50-54	55-59	60-64	65-69	70-74	75-79	80-84	85	Un-known
11	12	13	14	15	16	17	18	19	20	21	22	23	24	25	26	27
-	-	-	-	-	-	1	1	-	1	-	-	-	-	-	-	-
-	-	-	-	-	-	-	1	-	-	-	-	-	-	-	-	-
-	-	-	1	-	-	-	-	-	-	-	-	-	-	-	-	-
-	-	1	1	-	2	2	-	1	1	-	-	-	-	-	-	-
-	1	-	1	-	1	3	1	-	-	-	-	-	-	-	-	-
-	-	-	2	-	2	-	1	2	1	-	-	1	-	1	-	-
-	-	-	-	-	-	-	-	-	-	-	-	1	1	-	-	-
-	-	-	-	-	-	-	-	-	1	-	-	-	-	-	-	1
-	-	-	-	-	-	-	-	-	1	-	1	-	-	-	-	-
-	-	1	1	-	2	-	4	-	1	-	-	-	-	-	-	-
-	1	-	-	-	-	1	-	-	-	1	-	-	1	1	-	-
-	-	-	-	-	1	-	-	-	-	-	-	-	-	-	-	-
-	-	-	-	-	-	-	-	-	-	-	-	-	-	-	-	-
-	-	-	-	-	-	-	-	-	-	1	-	-	-	-	-	-
-	1	-	-	-	-	-	-	-	-	-	-	-	-	-	-	-

TABLE 3.3 - DEATHS BY MONTH, CAUSE OF DEATH (50 LISTED RUBRICS) AND SEX

1/3

Year : 2002

Cause of death	Sex	Total	Jan	Feb	Mar	Apr	May	Jun	Jul	Aug	Sept	Oct	Nov	Dec
1	2	3	4	5	6	7	8	9	10	11	12	13	14	15
01-56 Total deaths	MF	1 415	152	124	106	122	106	109	103	102	113	122	106	150
	M	786	79	63	55	65	57	66	60	55	68	76	57	85
	F	629	73	61	51	57	49	43	43	47	45	46	49	65
01-07 Infectious and parasitic diseases	MF	43	7	6	1	2	4	1	3	5	1	6	3	4
	M	26	6	2	-	1	2	1	3	3	1	3	2	2
	F	17	1	4	1	1	2	-	-	2	-	3	1	2
02 Tuberculosis	MF	14	3	-	-	1	3	-	1	1	1	4	-	-
	M	10	2	-	-	1	2	-	1	-	1	3	-	-
	F	4	1	-	-	-	1	-	-	1	-	1	-	-
038 Septicaemia	MF	25	3	6	1	1	1	-	2	2	-	2	3	4
	M	12	3	2	-	-	-	-	2	1	-	-	2	2
	F	13	-	4	1	1	1	-	-	1	-	2	1	2
08-14 Malignant neoplasms	MF	437	45	27	37	32	39	30	41	35	31	52	34	34
	M	266	27	17	21	19	23	19	29	22	19	37	16	17
	F	171	18	10	16	13	16	11	12	13	12	15	18	17
091 Malignant neoplasm of stomach	MF	24	3	1	2	4	5	1	2	1	2	2	1	-
	M	16	1	1	2	3	4	1	1	1	1	1	-	-
	F	8	2	-	-	1	1	-	1	-	1	1	1	-
093 Malignant neoplasm of colon	MF	40	5	2	3	1	3	2	2	2	6	9	4	1
	M	24	3	1	-	-	2	1	2	2	5	6	2	-
	F	16	2	1	3	1	1	1	-	-	1	3	2	1
094 Malignant neoplasm of rectum, rectosigmoid junction and anus	MF	21	2	-	3	-	3	-	2	3	2	2	1	3
	M	11	-	-	2	-	3	-	2	2	1	1	-	-
	F	10	2	-	1	-	-	-	-	1	1	1	1	3
101 Malignant neoplasm of trachea, bronchus and lung	MF	121	10	8	12	10	6	10	17	12	7	11	8	10
	M	79	7	7	8	6	3	6	14	7	6	8	3	4
	F	42	3	1	4	4	3	4	3	5	1	3	5	6
113 Malignant neoplasm of female breast	MF	18	3	1	2	1	1	1	2	1	1	2	1	2
	M	-	-	-	-	-	-	-	-	-	-	-	-	-
	F	18	3	1	2	1	1	1	2	1	1	2	1	2
120 Malignant neoplasm of cervix uteri	MF	6	-	1	-	1	-	1	1	-	1	-	-	1
	M	-	-	-	-	-	-	-	-	-	-	-	-	-
	F	6	-	1	-	1	-	1	1	-	1	-	-	1
141 Leukaemia	MF	5	-	-	-	1	-	1	-	-	1	1	-	1
	M	3	-	-	-	-	-	1	-	-	-	1	-	1
	F	2	-	-	-	1	-	-	-	-	1	-	-	-
181 Diabetes mellitus	MF	14	1	1	1	2	-	1	-	3	-	4	-	1
	M	7	-	1	-	-	-	1	-	2	-	3	-	-
	F	7	1	-	1	2	-	-	-	1	-	1	-	1
191 Nutritional marasmus	MF	3	-	1	-	-	-	-	-	1	-	-	-	1
	M	1	-	-	-	-	-	-	-	1	-	-	-	-
	F	2	-	1	-	-	-	-	-	-	-	-	-	1
192 Other protein-calorie malnutrition	MF	2	-	1	-	-	-	-	-	1	-	-	-	-
	M	-	-	-	-	-	-	-	-	-	-	-	-	-
	F	2	-	1	-	-	-	-	-	1	-	-	-	-

TABLE 3.3 - DEATHS BY MONTH, CAUSE OF DEATH (50 LISTED RUBRICS) AND SEX

2 / 3
Year : 2002

Cause of death	Sex	Total	Year : 2002											
			Jan	Feb	Mar	Apr	May	Jun	Jul	Aug	Sept	Oct	Nov	Dec
1	2	3	4	5	6	7	8	9	10	11	12	13	14	15
25-30 Diseases of the circulatory system	MF	430	48	48	38	32	32	40	29	24	28	28	29	54
	M	200	16	16	20	15	12	19	13	14	16	13	13	33
	F	230	32	32	18	17	20	21	16	10	12	15	16	21
251 Chronic rheumatic heart disease	MF	6	-	1	-	-	1	-	1	-	-	1	-	2
	M	4	-	-	-	-	1	-	1	-	-	-	-	2
	F	2	-	1	-	-	-	-	-	-	-	1	-	-
26 Hypertensive disease	MF	46	5	7	-	2	5	8	2	4	3	4	2	4
	M	19	1	2	-	1	1	4	-	3	3	-	1	3
	F	27	4	5	-	1	4	4	2	1	-	4	1	1
27 Ischaemic heart disease	MF	116	15	9	16	9	9	14	7	3	8	9	5	12
	M	53	5	1	8	6	3	7	3	1	5	4	2	8
	F	63	10	8	8	3	6	7	4	2	3	5	3	4
270 Acute myocardial infarction	MF	36	5	4	6	6	3	3	3	1	1	1	1	2
	M	21	3	1	3	4	1	2	2	1	1	1	-	2
	F	15	2	3	3	2	2	1	1	-	-	-	1	-
29 Cerebrovascular disease	MF	99	11	11	12	7	5	7	5	4	10	3	10	14
	M	55	3	7	4	1	5	3	3	1	6	2	9	11
	F	44	8	4	8	6	-	4	2	3	4	1	1	3
321 Pneumonia	MF	106	13	12	10	12	3	2	7	10	8	5	10	14
	M	63	7	8	5	7	-	2	5	3	7	2	6	11
	F	43	6	4	5	5	3	-	2	7	1	3	4	3
323 Bronchitis, emphysema and asthma	MF	34	4	4	4	4	3	-	2	1	5	1	2	4
	M	23	3	2	2	2	3	-	1	1	5	1	1	2
	F	11	1	2	2	2	-	-	1	-	-	-	1	2
341 Ulcer of stomach and duodenum	MF	3	-	-	1	-	-	1	-	-	-	-	-	1
	M	2	-	-	1	-	-	1	-	-	-	-	-	-
	F	1	-	-	-	-	-	-	-	-	-	-	-	1
347 Chronic liver disease and cirrhosis	MF	12	3	1	2	-	-	1	2	2	-	1	-	-
	M	11	3	1	2	-	-	1	2	1	-	1	-	-
	F	1	-	-	-	-	-	-	-	1	-	-	-	-
350 Nephritis, nephrotic syndrome and nephrosis	MF	39	2	3	3	5	3	5	4	2	1	4	3	4
	M	17	1	1	-	-	3	3	1	-	1	2	2	3
	F	22	1	2	3	5	-	2	3	2	-	2	1	1
44 Congenital anomalies	MF	3	1	-	-	-	-	-	2	-	-	-	-	-
	M	-	-	-	-	-	-	-	-	-	-	-	-	-
	F	3	1	-	-	-	-	-	2	-	-	-	-	-
45 Certain conditions originating in the perinatal period	MF	9	-	-	2	2	-	2	1	-	2	-	-	-
	M	5	-	-	-	2	-	2	-	-	1	-	-	-
	F	4	-	-	2	-	-	-	1	-	1	-	-	-
46 Signs, symptoms and ill-defined conditions	MF	37	4	-	1	3	5	4	3	5	4	3	2	3
	M	21	1	-	1	2	4	3	1	2	2	1	2	2
	F	16	3	-	-	1	1	1	2	3	2	2	-	1
47-56 Injury and poisoning	MF	101	8	11	3	13	6	11	2	3	17	9	9	9
	M	66	5	7	2	9	3	8	1	1	9	7	7	7
	F	35	3	4	1	4	3	3	1	2	8	2	2	2
47 Fractures	MF	29	3	4	-	4	1	5	1	-	3	1	5	2
	M	19	1	1	-	2	1	4	1	-	2	1	4	2
	F	10	2	3	-	2	-	1	-	-	1	-	1	-
49 Intracranial and internal injuries, including nerves	MF	12	-	1	-	2	-	1	1	1	1	3	-	2
	M	7	-	1	-	2	-	-	-	-	1	1	-	2
	F	5	-	-	-	-	-	1	1	1	-	2	-	-
52 Burns	MF	1	-	-	-	-	-	1	-	-	-	-	-	-
	M	1	-	-	-	-	-	1	-	-	-	-	-	-
	F	-	-	-	-	-	-	-	-	-	-	-	-	-

TABLE 3.3 - DEATHS BY MONTH, CAUSE OF DEATH (50 LISTED RUBRICS) AND SEX

3 / 3
Year : 2002

Cause of death	Sex	Total	Jan	Feb	Mar	Apr	May	Jun	Jul	Aug	Sept	Oct	Nov	Dec
1	2	3	4	5	6	7	8	9	10	11	12	13	14	15
53 Poisonings and toxic effects	MF	28	5	3	3	-	1	1	-	1	7	1	2	4
	M	17	4	3	2	-	-	1	-	-	3	1	1	2
	F	11	1	-	1	-	1	-	-	1	4	-	1	2
E47-E53 Accidents and adverse effects	MF	48	4	6	2	4	1	8	2	2	5	5	5	4
	M	34	1	4	2	3	1	6	1	1	4	3	4	4
	F	14	3	2	-	1	-	2	1	1	1	2	1	-
E471 Motor vehicle traffic accidents	MF	21	2	2	-	3	1	5	2	-	2	2	1	1
	M	12	-	-	-	2	1	4	1	-	2	1	-	1
	F	9	2	2	-	1	-	1	1	-	-	1	1	-
E50 Accidental falls	MF	6	-	1	-	-	-	-	-	-	1	1	2	1
	M	5	-	1	-	-	-	-	-	-	1	-	2	1
	F	1	-	-	-	-	-	-	-	-	-	1	-	-
E54 Suicide	MF	46	4	5	1	6	5	3	-	1	9	4	4	4
	M	29	4	3	-	5	2	2	-	-	4	4	3	2
	F	17	-	2	1	1	3	1	-	1	5	-	1	2
E55 Homicide	MF	3	-	-	-	3	-	-	-	-	-	-	-	-
	M	1	-	-	-	1	-	-	-	-	-	-	-	-
	F	2	-	-	-	2	-	-	-	-	-	-	-	-

TABLE 3.4 - DEATHS BY PLACE OF BIRTH, AGE GROUP AND SEX

1 / 2
Year : 2002

Age group	Sex	Total	Place of birth					
			Macao	Mainland China	Hong Kong SAR	Portugal	Others	Unknown
1	2	3	4	5	6	7	8	9
Total	MF	1 415	195	985	21	7	27	180
	M	786	116	539	11	6	16	98
	F	629	79	446	10	1	11	82
< 1 year old	MF	11	10	-	-	-	1	-
	M	6	5	-	-	-	1	-
	F	5	5	-	-	-	-	-
1 - 4	MF	2	1	1	-	-	-	-
	M	1	-	1	-	-	-	-
	F	1	1	-	-	-	-	-
5 - 9	MF	1	1	-	-	-	-	-
	M	1	1	-	-	-	-	-
	F	-	-	-	-	-	-	-
10 - 14	MF	4	4	-	-	-	-	-
	M	2	2	-	-	-	-	-
	F	2	2	-	-	-	-	-
15 - 19	MF	13	8	4	1	-	-	-
	M	6	4	1	1	-	-	-
	F	7	4	3	-	-	-	-
20 - 24	MF	9	3	4	2	-	-	-
	M	8	3	3	2	-	-	-
	F	1	-	1	-	-	-	-
25 - 29	MF	16	6	5	1	-	1	3
	M	10	3	3	-	-	1	3
	F	6	3	2	1	-	-	-
30 - 34	MF	20	3	13	-	-	1	3
	M	11	2	6	-	-	-	3
	F	9	1	7	-	-	1	-
35 - 39	MF	39	15	21	1	-	-	2
	M	27	12	13	1	-	-	1
	F	12	3	8	-	-	-	1
40 - 44	MF	56	20	29	1	-	1	5
	M	36	11	21	1	-	-	3
	F	20	9	8	-	-	1	2

TABLE 3.4 - DEATHS BY PLACE OF BIRTH, AGE GROUP AND SEX

2 / 2
Year : 2002

Age group	Sex	Total	Place of birth					
			Macao	Mainland China	Hong Kong SAR	Portugal	Others	Unknown
1	2	3	4	5	6	7	8	9
45 - 49	MF	60	12	35	1	1	1	10
	M	43	7	26	-	-	1	9
	F	17	5	9	1	1	-	1
50 - 54	MF	66	13	45	-	-	2	6
	M	51	10	36	-	-	1	4
	F	15	3	9	-	-	1	2
55 - 59	MF	73	11	47	2	-	2	11
	M	51	6	34	2	-	2	7
	F	22	5	13	-	-	-	4
60 - 64	MF	58	5	40	-	-	-	13
	M	38	3	27	-	-	-	8
	F	20	2	13	-	-	-	5
65 - 69	MF	119	15	86	1	2	4	11
	M	77	10	55	-	2	3	7
	F	42	5	31	1	-	1	4
70 - 74	MF	160	11	116	3	2	3	25
	M	97	8	70	1	2	1	15
	F	63	3	46	2	-	2	10
75 - 79	MF	224	13	175	2	1	3	30
	M	109	6	88	2	1	2	10
	F	115	7	87	-	-	1	20
80 - 84	MF	202	18	151	3	-	6	24
	M	103	12	75	1	-	3	12
	F	99	6	76	2	-	3	12
85	MF	276	26	213	3	1	2	31
	M	104	11	80	-	1	1	11
	F	172	15	133	3	-	1	20
Unknown	MF	6	-	-	-	-	-	6
	M	5	-	-	-	-	-	5
	F	1	-	-	-	-	-	1

TABLE 3.5 - DEATHS BY PARISH OF RESIDENCE, LOCATION OF DEATH AND SEX

Year : 2002

Location of death	Sex	Total	Parish of residence								
			Macao Peninsula					Taipa	Coloane	Maritime area	Unknown
			Santo António	São Lázaro	São Lourenço	Sé	N.S. Fátima				
1	2	3	4	5	6	7	8	9	10	11	12
Total	MF	1 415	362	111	158	140	426	78	12	-	128
	M	786	178	58	85	56	270	47	4	-	88
	F	629	184	53	73	84	156	31	8	-	40
Hospital	MF	1 252	330	100	144	119	380	66	8	-	105
	M	693	168	51	76	53	233	39	4	-	69
	F	559	162	49	68	66	147	27	4	-	36
Domicile	MF	93	23	9	13	6	33	9	-	-	-
	M	59	8	7	8	3	26	7	-	-	-
	F	34	15	2	5	3	7	2	-	-	-
Other locations	MF	70	9	2	1	15	13	3	4	-	23
	M	34	2	-	1	-	11	1	-	-	19
	F	36	7	2	-	15	2	2	4	-	4

TABLE 3.6 - DEATHS OF INFANTS UNDER THE AGE OF 1 BY AGE (DAYS OR MONTHS), CAUSE OF DEATH (3-DIGIT RUBRICS) AND SEX

Year : 2002

Cause of death	Sex	Total	Less than 28 days												Days	Months											
			Sub-total	<1	1	2	3	4	5	6	7	14	21	28		2	3	4	5	6	7	8	9	10	11		
				4	5	6	7	8	9	10	11	12	13		14	15	16	17	18	19	20	21	22	23	24	25	
Total	MF	11	10	1	3	2	-	1	-	-	1	2	-	-	1	-	-	-	-	-	-	-	-	-	-	-	-
	M	6	5	-	1	2	-	1	-	-	-	1	-	-	1	-	-	-	-	-	-	-	-	-	-	-	-
	F	5	5	1	2	-	-	-	-	-	1	1	-	-	-	-	-	-	-	-	-	-	-	-	-	-	-
XIV	MF	1	1	-	1	-	-	-	-	-	-	-	-	-	-	-	-	-	-	-	-	-	-	-	-	-	-
	F	1	1	-	1	-	-	-	-	-	-	-	-	-	-	-	-	-	-	-	-	-	-	-	-	-	-
756	F	1	1	-	1	-	-	-	-	-	-	-	-	-	-	-	-	-	-	-	-	-	-	-	-	-	-
XV	MF	9	9	1	2	2	-	1	-	-	1	2	-	-	-	-	-	-	-	-	-	-	-	-	-	-	-
	M	5	5	-	1	2	-	1	-	-	-	1	-	-	-	-	-	-	-	-	-	-	-	-	-	-	-
	F	4	4	1	1	-	-	-	-	-	1	1	-	-	-	-	-	-	-	-	-	-	-	-	-	-	-
765	M	3	3	-	1	1	-	1	-	-	-	-	-	-	-	-	-	-	-	-	-	-	-	-	-	-	-
	F	1	1	-	1	-	-	-	-	-	-	-	-	-	-	-	-	-	-	-	-	-	-	-	-	-	-
768	F	1	1	1	-	-	-	-	-	-	-	-	-	-	-	-	-	-	-	-	-	-	-	-	-	-	-
769	M	1	1	-	-	-	-	-	-	-	-	1	-	-	-	-	-	-	-	-	-	-	-	-	-	-	-
	F	1	1	-	-	-	-	-	-	-	1	-	-	-	-	-	-	-	-	-	-	-	-	-	-	-	-
770	M	1	1	-	-	1	-	-	-	-	-	-	-	-	-	-	-	-	-	-	-	-	-	-	-	-	-
771	F	1	1	-	-	-	-	-	-	-	-	1	-	-	-	-	-	-	-	-	-	-	-	-	-	-	-
XVII	MF	1	-	-	-	-	-	-	-	-	-	-	-	-	1	-	-	-	-	-	-	-	-	-	-	-	-
	M	1	-	-	-	-	-	-	-	-	-	-	-	-	1	-	-	-	-	-	-	-	-	-	-	-	-
994	M	1	-	-	-	-	-	-	-	-	-	-	-	-	1	-	-	-	-	-	-	-	-	-	-	-	-

TABLE 3.7 - PERINATAL INFANT DEATHS (500 GRAMS AND ABOVE) BY DURATION OF PREGNANCY, BEFORE DELIVERY, DURING DELIVERY AND AFTER DELIVERY

Year : 2002

Time of death	Total	Duration of pregnancy (in weeks)					
		< 22	22 - 27	28 - 31	32 - 36	37 - 41	42
1	2	3	4	5	6	7	8
Total	16	-	4	1	4	7	-
Fetus	9	-	1	1	3	4	-
Before delivery	9	-	1	1	3	4	-
During delivery	-	-	-	-	-	-	-
Baby	7	-	3	-	1	3	-
< 1 hour	-	-	-	-	-	-	-
1 - 11 hours	-	-	-	-	-	-	-
12 - 23 hours	1	-	-	-	-	1	-
24 - 47 hours	3	-	1	-	1	1	-
48 - 71 hours	2	-	1	-	-	1	-
72 - 167 hours	1	-	1	-	-	-	-

TABLE 3.8 - FETAL DEATHS (28 WEEKS OF PREGNANCY AND ABOVE) BY AGE GROUP OF MOTHER AND SEX OF FETUS

Age group of mother	Sex of dead fetus	2000	2001	2002												
				Total	Jan	Feb	Mar	Apr	May	Jun	Jul	Aug	Sept	Oct	Nov	Dec
1	2	3	4	5	6	7	8	9	10	11	12	13	14	15	16	17
Total	MF	12	8	8	1	1	-	1	1	-	1	1	1	-	-	1
	M	8	5	4	1	-	-	-	1	-	1	-	-	-	-	1
	F	4	3	4	-	1	-	1	-	-	-	-	1	1	-	-
<15	MF	-	-	-	-	-	-	-	-	-	-	-	-	-	-	-
	M	-	-	-	-	-	-	-	-	-	-	-	-	-	-	-
	F	-	-	-	-	-	-	-	-	-	-	-	-	-	-	-
15 - 19	MF	1	1	-	-	-	-	-	-	-	-	-	-	-	-	-
	M	1	1	-	-	-	-	-	-	-	-	-	-	-	-	-
	F	-	-	-	-	-	-	-	-	-	-	-	-	-	-	-
20 - 24	MF	2	1	-	-	-	-	-	-	-	-	-	-	-	-	-
	M	1	1	-	-	-	-	-	-	-	-	-	-	-	-	-
	F	1	-	-	-	-	-	-	-	-	-	-	-	-	-	-
25 - 29	MF	4	2	3	1	-	-	-	-	-	-	1	-	-	-	1
	M	2	-	2	1	-	-	-	-	-	-	-	-	-	-	1
	F	2	2	1	-	-	-	-	-	-	-	1	-	-	-	-
30 - 34	MF	2	3	3	-	-	-	1	-	-	1	-	1	-	-	-
	M	2	2	1	-	-	-	-	-	-	1	-	-	-	-	-
	F	-	1	2	-	-	-	1	-	-	-	-	1	-	-	-
35 - 39	MF	2	1	1	-	-	-	-	1	-	-	-	-	-	-	-
	M	2	1	1	-	-	-	-	1	-	-	-	-	-	-	-
	F	-	-	-	-	-	-	-	-	-	-	-	-	-	-	-
40 - 44	MF	1	-	1	-	1	-	-	-	-	-	-	-	-	-	-
	M	-	-	-	-	-	-	-	-	-	-	-	-	-	-	-
	F	1	-	1	-	1	-	-	-	-	-	-	-	-	-	-
45 - 49	MF	-	-	-	-	-	-	-	-	-	-	-	-	-	-	-
	M	-	-	-	-	-	-	-	-	-	-	-	-	-	-	-
	F	-	-	-	-	-	-	-	-	-	-	-	-	-	-	-
50	MF	-	-	-	-	-	-	-	-	-	-	-	-	-	-	-
	M	-	-	-	-	-	-	-	-	-	-	-	-	-	-	-
	F	-	-	-	-	-	-	-	-	-	-	-	-	-	-	-

TABLE 3.9 - FETAL DEATHS BY DURATION OF PREGNANCY, CAUSE OF DEATH
(3-DIGIT RUBRICS) AND SEX

Year : 2002

Cause of death	Sex	Total	Duration of pregnancy (in weeks)					
			<22	22-27	28-31	32-36	37-41	42
1	2	3	4	5	6	7	8	9
Total	MF	9	-	1	1	3	4	-
	M	5	-	1	1	1	2	-
	F	4	-	-	-	2	2	-
XIV - Congenital anomalies	MF	1	-	-	1	-	-	-
	M	1	-	-	1	-	-	-
	F	-	-	-	-	-	-	-
754 Certain congenital musculoskeletal deformities	M	1	-	-	1	-	-	-
	F	-	-	-	-	-	-	-
XV - Certain conditions originating in the perinatal period	MF	8	-	1	-	3	4	-
	M	4	-	1	-	1	2	-
	F	4	-	-	-	2	2	-
762 Fetus or newborn affected by complications of placenta, cord and membranes	M	1	-	-	-	-	1	-
	F	1	-	-	-	-	1	-
768 Intrauterine hypoxia and birth asphyxia	M	3	-	1	-	1	1	-
	F	3	-	-	-	2	1	-

TABLE 3.10 - PERINATAL INFANT DEATHS BY WEIGHT, CAUSE OF DEATH (3-DIGIT RUBRICS) AND SEX

Year : 2002

Cause of death	Sex	Total	Weight (in grams)										
			500	1000	1500	2000	2500	3000	3500	4000	4500		
			- 999	- 1499	- 1999	- 2499	- 2999	- 3499	- 3999	- 4499	- 4999	5000	
1	2	3	4	5	6	7	8	9	10	11	12	13	
Total	MF	16	6	2	1	3	3	1	-	-	-	-	-
	M	9	5	-	-	3	1	-	-	-	-	-	-
	F	7	1	2	1	-	2	1	-	-	-	-	-
XIV - Congenital anomalies	MF	2	1	-	-	-	1	-	-	-	-	-	-
	M	1	1	-	-	-	-	-	-	-	-	-	-
	F	1	-	-	-	-	1	-	-	-	-	-	-
754 Certain congenital musculoskeletal deformities	M	1	1	-	-	-	-	-	-	-	-	-	-
	F	-	-	-	-	-	-	-	-	-	-	-	-
756 Other congenital musculoskeletal anomalies	M	-	-	-	-	-	-	-	-	-	-	-	-
	F	1	-	-	-	-	1	-	-	-	-	-	-
XV - Certain conditons originating in the perinatal period	MF	14	5	2	1	3	2	1	-	-	-	-	-
	M	8	4	-	-	3	1	-	-	-	-	-	-
	F	6	1	2	1	-	1	1	-	-	-	-	-
762 Fetus or newborn affected by complications of placenta, cord and membranes	M	1	-	-	-	-	1	-	-	-	-	-	-
	F	1	-	1	-	-	-	-	-	-	-	-	-
765 Disorders relating to short gestation and unspecified low birthweight	M	3	3	-	-	-	-	-	-	-	-	-	-
	F	1	-	1	-	-	-	-	-	-	-	-	-
768 Intrauterine hypoxia and birth asphyxia	M	3	1	-	-	2	-	-	-	-	-	-	-
	F	4	1	-	1	-	1	1	-	-	-	-	-
770 Other respiratory conditions of fetus and newborn	M	1	-	-	-	1	-	-	-	-	-	-	-
	F	-	-	-	-	-	-	-	-	-	-	-	-

TABLE 4 - NOTIFIABLE COMMUNICABLE DISEASES

(1/2)

International Classification of Diseases (ICD - 10 th revision)	2002												
	Total	Jan	Feb	Mar	Apr	May	Jun	Jul	Aug	Sept	Oct	Nov	Dec
Item	2	3	4	5	6	7	8	9	10	11	12	13	14
Total	2 571	242	142	222	170	274	349	311	247	109	171	174	160
A00 Cholera	-	-	-	-	-	-	-	-	-	-	-	-	-
A01.0 Typhoid fever	6	-	-	-	-	-	-	-	1	-	2	2	1
A01.1-4 Paratyphoid fever	1	-	-	-	-	-	-	-	-	1	-	-	-
A02.0-9 Salmonella infection	39	4	3	6	1	1	5	6	6	3	2	-	2
A03.0-9 Shigellosis	-	-	-	-	-	-	-	-	-	-	-	-	-
A04.0-4 Intestinal E.Coli infections	2	-	2	-	-	-	-	-	-	-	-	-	-
A05.0-9 Bacterial food intoxication	94	-	-	50	5	-	-	6	20	-	10	3	-
A06.0 Acute amoebic dysentery	-	-	-	-	-	-	-	-	-	-	-	-	-
A06.1-9 Other amoebiasis	-	-	-	-	-	-	-	-	-	-	-	-	-
A15-A16 Primary respiratory tuberculosis	-	-	-	-	-	-	-	-	-	-	-	-	-
A15-A16 Tuberculosis of lung	381	38	15	25	34	49	40	34	28	27	38	28	25
A15-A16 Other respiratory tuberculosis	18	-	1	2	2	2	3	1	-	1	3	1	2
A17.0 Tuberculous meningitis	-	-	-	-	-	-	-	-	-	-	-	-	-
A17.1-9 Other tuberculosis of nervous system	-	-	-	-	-	-	-	-	-	-	-	-	-
A18.3-8 Tuberculosis of other organs	25	1	2	1	-	3	1	3	5	3	2	3	1
A19 Miliary tuberculosis	2	-	-	1	-	-	-	-	-	-	-	1	-
A20 Plague	-	-	-	-	-	-	-	-	-	-	-	-	-
A30 Leprosy	-	-	-	-	-	-	-	-	-	-	-	-	-
A33 Tetanus neonatorum	-	-	-	-	-	-	-	-	-	-	-	-	-
A34 Obstetrical tetanus	-	-	-	-	-	-	-	-	-	-	-	-	-
A35 Other tetanus	-	-	-	-	-	-	-	-	-	-	-	-	-
A36 Diphtheria	-	-	-	-	-	-	-	-	-	-	-	-	-
A37 Whooping cough	-	-	-	-	-	-	-	-	-	-	-	-	-
A38 Scarlet fever	8	1	1	1	3	2	-	-	-	-	-	-	-
A39.0 Meningococcal meningitis	-	-	-	-	-	-	-	-	-	-	-	-	-
A39.4-9 Other meningococcal infections	-	-	-	-	-	-	-	-	-	-	-	-	-
A48.1 Legionnaires disease	-	-	-	-	-	-	-	-	-	-	-	-	-
A49.2 Haemophilus influenzae infection unspecified	10	-	7	1	1	-	1	-	-	-	-	-	-

TABLE 4 - NOTIFIABLE COMMUNICABLE DISEASES

(2/2)

International Classification of Diseases (ICD - 10 th revision)	2002												
	Total	Jan	Feb	Mar	Apr	May	Jun	Jul	Aug	Sept	Oct	Nov	Dec
	1	2	3	4	5	6	7	8	9	10	11	12	13
A50-A53 Syphilis	11	1	-	2	2	-	-	-	2	2	-	2	-
A54 Gonococcal infections	4	2	-	1	-	-	-	-	-	1	-	-	-
A57-A64 Other sexually transmitted diseases	12	2	-	3	2	1	1	1	-	-	-	2	-
A59 Trichomoniasis	-	-	-	-	-	-	-	-	-	-	-	-	-
A60 Anogenital herpes viral	3	1	-	2	-	-	-	-	-	-	-	-	-
A71 Trachoma	-	-	-	-	-	-	-	-	-	-	-	-	-
A75.0-A79 Rickettsioses	-	-	-	-	-	-	-	-	-	-	-	-	-
A80 Acute poliomyelitis	-	-	-	-	-	-	-	-	-	-	-	-	-
A82 Rabies	-	-	-	-	-	-	-	-	-	-	-	-	-
A83 Japanese encephalitis	1	-	-	-	-	-	-	1	-	-	-	-	-
A90 Dengue fever	2	-	-	-	1	-	-	-	-	-	-	-	1
A91 Dengue haemorrhagic fever	-	-	-	-	-	-	-	-	-	-	-	-	-
A95 Yellow fever	-	-	-	-	-	-	-	-	-	-	-	-	-
B01 Varicella (chickenpox)	1 700	166	100	103	99	187	277	242	164	55	89	108	110
B05 Measles	3	-	-	-	2	-	-	-	-	-	-	1	-
B06 Rubella (German measles)	4	-	-	1	-	-	1	-	1	-	-	1	-
B15.0-9 Acute hepatitis A	14	-	-	3	1	3	4	1	2	-	-	-	-
B16.1-9 Acute hepatitis B	5	-	1	-	2	1	-	-	1	-	-	-	-
B17.0 Acute delta infection of hep. B carrier	1	-	-	1	-	-	-	-	-	-	-	-	-
B17.1 Acute hepatitis C	135	19	7	8	11	16	11	10	11	4	14	13	11
B17.2 Acute hepatitis E	-	-	-	-	-	-	-	-	-	-	-	-	-
B17.8 Other acute specified hepatitis	-	-	-	-	-	-	-	-	-	-	-	-	-
B20-B24 HIV diseases	5	-	-	1	1	-	-	-	-	1	-	2	-
B26 Mumps	66	6	2	9	3	6	1	6	4	9	9	5	6
B50-B54 Malaria	1	-	-	-	-	1	-	-	-	-	-	-	-
G00.0 Haemophilus meningitis	-	-	-	-	-	-	-	-	-	-	-	-	-
P35.0 Congenital rubella syndorme	-	-	-	-	-	-	-	-	-	-	-	-	-
R75 Inconclusive Lab. evidence of HIV	-	-	-	-	-	-	-	-	-	-	-	-	-
Z21 Asymptomatic HIV infection	18	1	1	1	-	2	4	-	2	2	2	2	1

TABLE 5.1 - MARRIAGES BY MARITAL STATUS BEFORE MARRIAGE OF THE COUPLE

Year	Month	Total	Marital status before marriage of the male									No.
			Single			Widowed			Divorced			
			Marital status before marriage of the female									
			Single	Widowed	Divorced	Single	Widowed	Divorced	Single	Widowed	Divorced	
1	2	3	4	5	6	7	8	9	10	11	12	
2000		1 222	1 052	3	57	9	1	2	69	1	28	
2001		1 222	1 063	2	45	2	3	4	68	4	31	
2002												
	Total	1 209	1 034	2	48	7	1	3	81	1	32	
	January	142	128	-	4	2	-	-	4	-	4	
	February	140	125	-	3	1	-	-	9	-	2	
	March	96	81	1	7	1	1	-	3	-	2	
	April	69	56	-	2	-	-	-	10	-	1	
	May	109	96	-	4	-	-	-	6	-	3	
	June	92	74	1	4	-	-	-	10	1	2	
	July	83	70	-	2	-	-	2	5	-	4	
	August	84	71	-	3	-	-	-	6	-	4	
	September	104	89	-	3	-	-	-	11	-	1	
	October	76	62	-	3	1	-	-	6	-	4	
	November	100	91	-	5	1	-	-	3	-	-	
	December	114	91	-	8	1	-	1	8	-	5	

TABLE 5.2 - MARRIAGES BY MARITAL STATUS BEFORE MARRIAGE, TYPE OF CEREMONY,
PROPERTY ARRANGEMENT AND AGE GROUP OF THE COUPLE

Year : 2002

Age	Total	Marital status before marriage			Type of ceremony			Property arrangement				
		Single	Widowed	Divorced	Civil registration	Catholic	Chinese customs	Common acquisition regime	Separatory acquisition regime	Common regime	Participatory acquisition regime	Others
1	2	3	4	5	6	7	8	9	10	11	12	13
Male												
Total	1 209	1 084	11	114	1 124	43	42	201	95	276	495	142
15-19	9	9	-	-	9	-	-	-	-	2	7	-
20-24	126	126	-	-	123	3	-	12	9	29	66	10
25-29	388	384	-	4	369	19	-	64	26	108	177	13
30-34	290	275	-	15	278	12	-	64	22	79	109	16
35-39	165	130	2	33	155	7	3	25	16	33	64	27
40-44	79	57	2	20	72	1	6	16	11	14	23	15
45-49	77	49	3	25	66	1	10	7	8	7	25	30
50-54	30	20	-	10	24	-	6	6	2	1	11	10
55-59	14	11	-	3	6	-	8	3	-	-	3	8
60-64	8	6	-	2	7	-	1	1	-	2	4	1
65-69	8	5	2	1	5	-	3	1	-	-	2	5
70	15	12	2	1	10	-	5	2	1	1	4	7
Female												
Total	1 209	1 122	4	83	1 124	43	42	201	95	276	495	142
15-19	45	44	-	1	45	-	-	2	2	14	20	7
20-24	247	245	-	2	242	5	-	33	25	68	104	17
25-29	462	450	-	12	442	20	-	82	29	115	206	30
30-34	243	217	1	25	230	13	-	51	24	49	99	20
35-39	88	71	1	16	80	3	5	15	7	20	27	19
40-44	54	35	-	19	45	2	7	15	6	4	19	10
45-49	34	27	1	6	22	-	12	3	2	2	8	19
50-54	16	13	1	2	7	-	9	-	-	1	6	9
55-59	8	8	-	-	4	-	4	-	-	1	2	5
60-64	1	1	-	-	1	-	-	-	-	1	-	-
65-69	6	6	-	-	3	-	3	-	-	1	1	4
70	5	5	-	-	3	-	2	-	-	-	3	2

TABLE 5.3 - MARRIAGES BY AGE GROUP OF THE COUPLE

Year : 2002

Age group of the male	Total	Age group of the female											
		15-19	20-24	25-29	30-34	35-39	40-44	45-49	50-54	55-59	60-64	65-69	70
1	2	3	4	5	6	7	8	9	10	11	12	13	14
Total	1 209	45	247	462	243	88	54	34	16	8	1	6	5
15-19	9	5	3	1	-	-	-	-	-	-	-	-	-
20-24	126	16	76	29	4	-	1	-	-	-	-	-	-
25-29	388	19	99	232	36	-	2	-	-	-	-	-	-
30-34	290	4	45	125	104	8	4	-	-	-	-	-	-
35-39	165	1	16	48	62	29	8	1	-	-	-	-	-
40-44	79	-	5	18	17	23	13	2	1	-	-	-	-
45-49	77	-	3	7	15	19	12	17	4	-	-	-	-
50-54	30	-	-	2	3	7	8	8	2	-	-	-	-
55-59	14	-	-	-	2	-	3	1	4	4	-	-	-
60-64	8	-	-	-	-	1	-	2	3	1	1	-	-
65-69	8	-	-	-	-	-	2	1	2	3	-	-	-
70	15	-	-	-	-	1	1	2	-	-	-	6	5

TABLE 5.4 - MARRIAGES BY PLACE OF BIRTH OF THE COUPLE

Year : 2001

Place of birth of the male	Total	Place of birth of the female					
		Macao	Mainland China	Hong Kong SAR	Portugal	Others	Unknown
1	2	3	4	5	6	7	8
TOTAL	1 209	438	657	41	1	61	11
Macao	542	266	224	26	1	23	2
Mainland China	526	122	376	7	-	15	6
Hong Kong SAR	59	35	17	5	-	2	-
Portugal	7	1	3	-	-	3	-
Others	63	12	32	1	-	18	-
Unknown	12	2	5	2	-	-	3

TABLE 5.5 - MARRIAGES BY ECONOMIC ACTIVITY STATUS OF THE COUPLE

Year : 2002

Economic activity status of the male	Grand total	Economic activity status of the female										
		Active population						Inactive population				
		Total	Employed				Un-employed	Total	Student	Retired	Home-maker	Others
			Sub-total	Employer	Own-account worker	Employee						
1	2	3	4	5	6	7	8	9	10	11	12	13
Total	1 209	989	868	21	20	827	121	220	13	9	198	-
Active population	1 176	977	858	21	19	818	119	199	11	1	187	-
Employed	1 123	936	834	20	19	795	102	187	7	1	179	-
Employer	71	57	45	13	-	32	12	14	-	-	14	-
Own-account worker	69	48	45	-	14	31	3	21	1	-	20	-
Employee	983	831	744	7	5	732	87	152	6	1	145	-
Unemployed	53	41	24	1	-	23	17	12	4	-	8	-
Inactive population	33	12	10	-	1	9	2	21	2	8	11	-
Student	6	4	4	-	-	4	-	2	2	-	-	-
Retired	27	8	6	-	1	5	2	19	-	8	11	-
Homemaker	-	-	-	-	-	-	-	-	-	-	-	-
Others	-	-	-	-	-	-	-	-	-	-	-	-

TABLE 5.6 - MARRIAGES BY EDUCATIONAL ATTAINMENT OF THE COUPLE

Year : 2002

Educational attainment of the male	Total	Educational attainment of the female					
		Illiterate	Primary education	Secondary education		Tertiary	
				Junior	Senior	Non-degree	Degree
1	2	3	4	5	6	7	8
Total	1 209	10	119	304	424	9	343
Illiterate	7	3	1	3	-	-	-
Primary education	174	5	52	50	58	2	7
Secondary education							
Junior	323	1	41	161	86	1	33
Senior	376	-	18	69	203	2	84
Tertiary	6	-	1	-	3	-	2
Non-degree							
Degree	323	1	6	21	74	4	217

TABLE 6.1 - FLOW OF PERSONS AUTHORIZED TO RESIDE IN MACAO^a

Persons authorized to reside in Macao	No.												
	Total	2002											
		Jan	Feb	Mar	Apr	May	Jun	Jul	Aug	Sept	Oct	Nov	Dec
1	2	3	4	5	6	7	8	9	10	11	12	13	14
Balance as at end of preceding month													
MF	-	26 183	26 320	26 398	26 568	26 890	27 246	27 599	27 942	28 350	28 929	29 142	29 405
M	-	13 150	13 206	13 230	13 312	13 458	13 632	13 799	13 974	14 154	14 432	14 545	14 667
F	-	13 033	13 114	13 168	13 256	13 432	13 614	13 800	13 968	14 196	14 497	14 597	14 738
Increase													
MF	4 092	189	149	190	361	438	358	421	440	626	234	299	387
M	1 968	84	80	88	172	216	171	211	198	304	123	139	182
F	2 124	105	69	102	189	222	187	210	242	322	111	160	205
Decrease													
MF	549	52	71	20	39	82	5	78	32	47	21	36	66
M	302	28	56	6	26	42	4	36	18	26	10	17	33
F	247	24	15	14	13	40	1	42	14	21	11	19	33
Balance as at end of month in reference													
MF	-	26 320	26 398	26 568	26 890	27 246	27 599	27 942	28 350	28 929	29 142	29 405	29 726
M	-	13 206	13 230	13 312	13 458	13 632	13 799	13 974	14 154	14 432	14 545	14 667	14 816
F	-	13 114	13 168	13 256	13 432	13 614	13 800	13 968	14 196	14 497	14 597	14 738	14 910

a : Individuals possessing residency certificates (according to Decree Laws No. D.L.14/95/M, D.L.2/90/M and D.L.55/95/M)

TABLE 6.2 - PERSONS AUTHORIZED TO RESIDE IN MACAO BY COUNTRY/TERRITORY OF ORIGIN AND SEX^a

Country / Territory	Sex	Balance as at end of 2000	Balance as at end of 2001	2002												No.
				Jan	Feb	Mar	Apr	May	Jun	Jul	Aug	Sept	Oct	Nov	Dec	
				1	2	3	4	5	6	7	8	9	10	11	12	13
Total	MF	24 414	26 183	26 320	26 398	26 568	26 890	27 246	27 599	27 942	28 350	28 929	29 142	29 405	29 726	
	M	12 338	13 150	13 206	13 230	13 312	13 458	13 632	13 799	13 974	14 154	14 432	14 545	14 667	14 816	
	F	12 076	13 033	13 114	13 168	13 256	13 432	13 614	13 800	13 968	14 196	14 497	14 597	14 738	14 910	
Africa	MF	372	354	354	353	357	359	356	356	353	357	356	356	356	355	
	M	201	186	186	185	185	185	183	183	183	184	183	183	183	182	
	F	171	168	168	168	172	174	173	173	170	173	173	173	173	173	
America (total)	MF	1 718	1 729	1 729	1 724	1 734	1 561	1 740	1 747	1 753	1 753	1 761	1 756	1 758	1 757	
	M	897	906	903	900	904	820	907	908	912	911	916	913	912	908	
	F	821	823	826	824	830	741	833	839	841	842	845	843	846	849	
U.S.A.	MF	574	572	572	570	572	575	574	576	577	576	578	572	574	572	
	M	311	312	311	309	310	312	312	313	313	311	313	310	311	308	
	F	263	260	261	261	262	263	262	263	264	265	265	262	263	264	
Others	MF	1 144	1 157	1 157	1 154	1 162	986	1 166	1 171	1 176	1 177	1 183	1 184	1 184	1 185	
	M	586	594	592	591	594	508	595	595	599	600	603	603	601	600	
	F	558	563	565	563	568	478	571	576	577	577	580	581	583	585	
Asia (total)	MF	19 406	21 225	21 393	21 503	21 651	22 143	22 357	22 696	23 039	23 450	24 011	24 221	24 474	24 790	
	M	9 787	10 640	10 719	10 765	10 848	11 077	11 178	11 339	11 508	11 691	11 956	12 067	12 186	12 336	
	F	9 619	10 585	10 674	10 738	10 803	11 066	11 179	11 357	11 531	11 759	12 055	12 154	12 288	12 454	
Philippines	MF	1 699	1 783	1 790	1 794	1 804	1 812	1 818	1 827	1 827	1 832	1 848	1 852	1 858	1 866	
	M	675	719	722	722	728	732	737	741	743	746	757	760	763	767	
	F	1 024	1 064	1 068	1 072	1 076	1 080	1 081	1 086	1 084	1 086	1 091	1 092	1 095	1 099	
Hong Kong SAR	MF	14 419	14 618	14 663	14 688	14 713	14 750	14 791	14 829	14 856	14 883	14 938	14 963	15 004	15 017	
	M	7 830	7 939	7 971	7 983	7 997	8 018	8 038	8 060	8 076	8 094	8 116	8 132	8 159	8 170	
	F	6 589	6 679	6 692	6 705	6 716	6 732	6 753	6 769	6 780	6 789	6 822	6 831	6 845	6 847	
Thailand	MF	605	609	610	611	611	610	605	607	610	610	611	611	611	609	
	M	89	87	87	87	87	85	83	83	84	84	84	84	84	84	
	F	516	522	523	524	524	525	522	524	526	526	527	527	527	525	
Others	MF	2 683	4 215	4 330	4 410	4 523	4 971	5 143	5 433	5 746	6 125	6 614	6 795	7 001	7 298	
	M	1 193	1 895	1 939	1 973	2 036	2 242	2 320	2 455	2 605	2 767	2 999	3 091	3 180	3 315	
	F	1 490	2 320	2 391	2 437	2 487	2 729	2 823	2 978	3 141	3 358	3 615	3 704	3 821	3 983	
Europe (total)	MF	2 419	2 337	2 306	2 280	2 276	2 274	2 235	2 233	2 229	2 217	2 228	2 232	2 240	2 244	
	M	1 203	1 154	1 136	1 118	1 111	1 111	1 096	1 097	1 097	1 091	1 100	1 102	1 106	1 107	
	F	1 216	1 183	1 170	1 162	1 165	1 163	1 139	1 136	1 132	1 126	1 128	1 130	1 134	1 137	
United Kingdom	MF	2 128	2 005	1 976	1 952	1 942	1 933	1 896	1 889	1 878	1 860	1 859	1 860	1 863	1 863	
	M	1 074	1 008	991	974	965	962	948	946	941	932	931	932	933	933	
	F	1 054	997	985	978	977	971	948	943	937	928	928	928	930	930	
Others	MF	291	332	330	328	334	341	339	344	351	357	369	372	377	381	
	M	129	146	145	144	146	149	148	151	156	159	169	170	173	174	
	F	162	186	185	184	188	192	191	193	195	198	200	202	204	207	
Oceania	MF	433	486	485	484	496	499	504	512	512	516	516	520	520	523	
	M	213	238	236	235	237	238	241	245	246	248	248	251	251	254	
	F	220	248	249	249	259	261	263	267	266	268	268	269	269	269	
Stateless	MF	26	23	23	23	23	23	23	23	24	24	24	24	24	24	
	M	12	11	11	11	11	11	11	11	12	12	12	12	12	12	
	F	14	12	12	12	12	12	12	12	12	12	12	12	12	12	
Others	MF	40	29	30	31	31	31	31	32	32	33	33	33	33	33	
	M	25	15	15	16	16	16	16	16	16	17	17	17	17	17	
	F	15	14	15	15	15	15	15	15	16	16	16	16	16	16	

a: Individuals possessing residency certificate (according to Decree Law No. 14/95/M, D.L.2/90/M and D.L.55/95/M)

TABLE 7.1 - FLOW OF NON-RESIDENT WORKERS ^a

Non-resident workers	Total	2002												No.
		Jan	Feb	Mar	Apr	May	Jun	Jul	Aug	Sept	Oct	Nov	Dec	
		3	4	5	6	7	8	9	10	11	12	13	14	
1	2	3	4	5	6	7	8	9	10	11	12	13	14	
Balance as at end of preceding month														
MF	-	25 925	25 377	24 767	24 493	24 213	24 163	23 738	23 639	23 418	23 242	23 291	23 444	
M	-	7 405	7 298	7 215	7 085	6 991	6 992	6 915	6 869	6 786	6 725	6 734	6 762	
F	-	18 520	18 079	17 552	17 408	17 222	17 171	16 823	16 770	16 632	16 517	16 557	16 682	
Increase														
MF	7 720	446	356	562	624	688	575	752	647	636	755	708	971	
M	1 887	137	105	126	152	187	147	167	136	129	172	197	232	
F	5 833	309	251	436	472	501	428	585	511	507	583	511	739	
Decrease														
MF	10 185	994	966	836	904	738	1 000	851	868	812	706	555	955	
M	2 481	244	188	256	246	186	224	213	219	190	163	169	183	
F	7 704	750	778	580	658	552	776	638	649	622	543	386	772	
Balance as at end of month in reference														
MF	-	25 377	24 767	24 493	24 213	24 163	23 738	23 639	23 418	23 242	23 291	23 444	23 460	
M	-	7 298	7 215	7 085	6 991	6 992	6 915	6 869	6 786	6 725	6 734	6 762	6 811	
F	-	18 079	17 552	17 408	17 222	17 171	16 823	16 770	16 632	16 517	16 557	16 682	16 649	

a : Refer to non-resident workers conforming to the stipulations of Dispatches 12/GM/88 and 49/GM/88.

TABLE 7.2 - BALANCE OF NON-RESIDENT WORKERS IN MACAO BY COUNTRY/TERRITORY OF ORIGIN AND SEX ^a

No.

Country/Territory	Sex	Balance as at end of 2000	Balance as at end of 2001	2002											
				Jan	Feb	Mar	Apr	May	Jun	Jul	Aug	Sept	Oct	Nov	Dec
1	2	3	4	5	6	7	8	9	10	11	12	13	14	15	16
Total	MF	27 221	25 925	25 377	24 767	24 493	24 213	24 163	23 738	23 639	23 418	23 242	23 291	23 444	23 460
	M	8 049	7 405	7 298	7 215	7 085	6 991	6 992	6 915	6 869	6 786	6 725	6 734	6 762	6 811
	F	19 172	18 520	18 079	17 552	17 408	17 222	17 171	16 823	16 770	16 632	16 517	16 557	16 682	16 649
Africa	MF	8	8	9	9	8	9	12	12	12	12	13	12	12	12
	M	7	5	6	6	5	5	7	7	7	7	7	7	7	8
	F	1	3	3	3	3	4	5	5	5	5	6	5	5	4
America	MF	95	100	93	99	88	86	89	93	89	85	79	82	73	79
	M	65	72	71	70	66	66	67	64	62	63	61	62	61	61
	F	30	28	22	29	22	20	22	29	27	22	18	20	12	18
Asia (total)	MF	26 742	25 473	24 944	24 333	24 078	23 797	23 735	23 314	23 217	22 997	22 824	22 870	23 027	23 028
	M	7 679	7 168	7 062	6 979	6 857	6 765	6 757	6 685	6 639	6 558	6 502	6 510	6 536	6 579
	F	19 063	18 305	17 882	17 354	17 221	17 032	16 978	16 629	16 578	16 439	16 322	16 360	16 491	16 449
Mainland China	MF	21 980	20 807	20 215	19 668	19 460	19 219	19 113	18 641	18 493	18 278	18 085	18 074	18 246	18 115
	M	5 931	5 443	5 318	5 253	5 167	5 083	5 057	4 990	4 945	4 868	4 829	4 850	4 903	4 936
	F	16 049	15 364	14 897	14 415	14 293	14 136	14 056	13 651	13 548	13 410	13 256	13 224	13 343	13 179
Philippines	MF	3 117	2 890	2 886	2 896	2 850	2 846	2 881	2 888	2 933	2 951	2 974	3 046	3 061	3 149
	M	1 004	854	835	831	808	798	810	801	793	791	785	785	783	775
	F	2 113	2 036	2 051	2 065	2 042	2 048	2 071	2 087	2 140	2 160	2 189	2 261	2 278	2 374
Hong Kong SAR	MF	8	-	-	-	-	-	-	-	-	-	-	-	-	-
	M	6	-	-	-	-	-	-	-	-	-	-	-	-	-
	F	2	-	-	-	-	-	-	-	-	-	-	-	-	-
Malaysia	MF	43	48	49	50	49	45	44	44	45	43	40	42	43	43
	M	28	30	30	32	32	30	29	29	30	28	27	28	30	29
	F	15	18	19	18	17	15	15	15	15	15	13	14	13	14
Thailand	MF	662	585	577	527	523	506	522	552	552	544	528	513	505	497
	M	192	196	195	178	173	164	170	185	192	188	175	180	177	188
	F	470	389	382	349	350	342	352	367	360	356	353	333	328	309
Others	MF	932	1 143	1 217	1 192	1 196	1 181	1 175	1 189	1 194	1 181	1 197	1 195	1 172	1 224
	M	518	645	684	685	677	690	691	680	679	683	686	667	643	651
	F	414	498	533	507	519	491	484	509	515	498	511	528	529	573
Europe	MF	310	270	258	253	247	248	252	240	243	249	250	250	254	263
	M	242	95	95	96	94	89	92	87	90	90	87	85	86	91
	F	68	175	163	157	153	159	160	153	153	159	163	165	168	172
Oceania	MF	66	74	73	73	72	73	75	79	78	75	76	77	78	78
	M	56	65	64	64	63	66	69	72	71	68	68	70	72	72
	F	10	9	9	9	9	7	6	7	7	7	8	7	6	6

a : Refer to non-resident workers conforming to the stipulations of Dispatches 12/GM/88 and 49/GM/88.

TABLE 8.1 - LEGAL IMMIGRANTS FROM MAINLAND CHINA BY PLACE OF ORIGIN

Place of origin	2000	2001	2002													No.
			Total	Jan	Feb	Mar	Apr	May	Jun	Jul	Aug	Sept	Oct	Nov	Dec	
			4	5	6	7	8	9	10	11	12	13	14	15	16	
Total	2 919	4 621	3 110	501	192	527	173	116	118	115	322	384	226	169	267	
Fujian	536	252	474	33	25	27	29	20	44	34	42	63	36	35	86	
Guangdong	2 052	3 951	2 131	427	138	463	115	60	27	51	218	264	149	94	125	
Beijing	7	6	5	1	-	-	1	-	-	-	-	-	2	1	-	
Shanghai	25	39	41	3	1	3	2	2	9	2	2	2	4	4	7	
Others	299	373	459	37	28	34	26	34	38	28	60	55	35	35	49	

TABLE 8.2 - LEGAL IMMIGRANTS FROM MAINLAND CHINA BY AGE GROUP AND SEX

No.

Age group	Sex	2000	2001	2002												
				Total	Jan	Feb	Mar	Apr	May	Jun	Jul	Aug	Sept	Oct	Nov	Dec
1	2	3	4	5	6	7	8	9	10	11	12	13	14	15	16	17
Total	MF	2 919	4 621	3 110	501	192	527	173	116	118	115	322	384	226	169	267
	M	1 040	1 683	898	156	67	125	38	30	32	40	97	123	69	40	81
0-9	MF	378	1 650	596	120	50	76	35	27	19	28	70	79	41	22	29
	M	200	855	297	61	30	37	14	11	14	17	36	33	21	9	14
10-19	MF	1 194	967	734	65	38	45	21	13	27	30	124	137	108	28	98
	M	567	495	320	39	17	21	6	9	7	12	50	69	39	13	38
20-29	MF	106	249	267	22	13	39	16	13	18	9	27	33	23	18	36
	M	3	64	23	2	-	1	1	1	3	2	3	3	3	-	4
30-39	MF	463	1 200	1 041	213	61	235	66	44	43	34	68	103	35	64	75
	M	51	113	89	18	5	18	4	3	3	4	2	10	2	4	16
40 - 49	MF	225	277	189	40	7	44	9	11	5	5	16	14	7	14	17
	M	48	64	45	10	3	8	1	-	2	1	4	3	2	4	7
50 - 59	MF	224	90	86	11	3	26	5	4	1	3	7	8	8	7	3
	M	19	15	15	4	2	3	-	2	-	1	-	1	1	1	-
60	MF	329	188	197	30	20	62	21	4	5	6	10	10	4	16	9
	M	152	77	109	22	10	37	12	4	3	3	2	4	1	9	2

TALBLE 8.3 - ILLEGAL IMMIGRANTS REPATRIATED, BY PLACE OF ORIGIN

No.

Place of origin	2000	2001	2002												
			Total	Jan	Feb	Mar	Apr	May	Jun	Jul	Aug	Sept	Oct	Nov	Dec
1	2	3	4	5	6	7	8	9	10	11	12	13	14	15	16
Total	2 843	2 103	1 198	148	134	116	150	104	110	94	80	94	65	55	48
Guangdong	765	529	399	37	40	33	49	47	32	39	39	28	21	23	11
Zhongshan	213	128	104	9	15	13	11	5	11	11	8	4	5	9	3
Zhuhai	94	49	43	6	3	4	6	6	2	5	6	1	2	1	1
Jiangmen	42	37	26	3	4	1	4	4	4	2	1	-	2	-	1
Xinhui	101	71	53	3	5	6	9	11	4	5	2	3	4	1	-
Taishan	43	26	23	4	5	1	3	3	-	1	1	2	1	2	-
Others	272	218	150	12	8	8	16	18	11	15	21	18	7	10	6
Fujian	343	213	117	19	11	11	20	5	9	9	13	8	3	4	5
Shanghai	48	18	7	-	2	-	-	-	1	-	-	2	-	-	2
Others	1 687	1 343	675	92	81	72	81	52	68	46	28	56	41	28	30

TABLE 8.4 - ILLEGAL IMMIGRANTS REPATRIATED, BY AGE GROUP AND SEX

No.

Age group	Sex	2000	2001	2002												
				Total	Jan	Feb	Mar	Apr	May	Jun	Jul	Aug	Sept	Oct	Nov	Dec
1	2	3	4	5	6	7	8	9	10	11	12	13	14	15	16	17
Total	MF	2 843	2 103	1 198	148	134	116	150	104	110	94	80	94	65	55	48
	M	266	188	120	7	13	12	13	9	15	9	16	11	6	3	6
	F	2 577	1 915	1 078	141	121	104	137	95	95	85	64	83	59	52	42
<15	MF	37	20	14	1	5	1	2	-	2	1	1	1	-	-	-
	M	17	5	5	-	2	1	-	-	1	-	-	1	-	-	-
	F	20	15	9	1	3	-	2	-	1	1	1	-	-	-	-
15 - 19	MF	810	609	306	37	41	26	38	21	31	21	12	38	17	10	14
	M	24	14	11	-	2	1	2	-	-	3	-	2	1	-	-
	F	786	595	295	37	39	25	36	21	31	18	12	36	16	10	14
20 - 24	MF	996	761	374	56	39	47	48	31	33	28	16	25	21	15	15
	M	44	24	21	-	1	1	3	2	2	1	4	1	3	2	1
	F	952	737	353	56	38	46	45	29	31	27	12	24	18	13	14
25 - 29	MF	327	205	117	12	14	9	13	10	17	8	15	4	5	6	4
	M	64	42	27	4	4	1	1	1	3	1	7	2	-	1	2
	F	263	163	90	8	10	8	12	9	14	7	8	2	5	5	2
30 - 34	MF	190	133	81	6	13	6	13	10	5	3	6	7	6	3	3
	M	50	39	19	1	2	3	4	4	2	-	-	2	1	-	-
	F	140	94	62	5	11	3	9	6	3	3	6	5	5	3	3
35 - 39	MF	151	110	73	8	5	8	6	6	4	11	7	8	5	2	3
	M	27	29	13	-	-	2	-	2	2	2	1	3	1	-	-
	F	124	81	60	8	5	6	6	4	2	9	6	5	4	2	3
40 -44	MF	104	69	55	4	7	5	8	6	2	5	3	5	1	5	4
	M	17	17	8	1	2	1	1	-	1	-	1	-	-	-	1
	F	87	52	47	3	5	4	7	6	1	5	2	5	1	5	3
45	MF	227	196	178	24	10	14	22	20	16	17	20	6	10	14	5
	M	22	18	16	1	-	2	2	-	4	2	3	-	-	-	2
	F	205	178	162	23	10	12	20	20	12	15	17	6	10	14	3
Unknown	MF	1	-	-	-	-	-	-	-	-	-	-	-	-	-	-
	M	1	-	-	-	-	-	-	-	-	-	-	-	-	-	-
	F	-	-	-	-	-	-	-	-	-	-	-	-	-	-	-

Available information

1. LIVE BIRTHS

- D1.1 Live births by birth-order, sex, and age group of mother
- D1.2 Live births by month of birth, sex, and age group of mother
- D1.3 Live births by sex and duration of pregnancy
- D1.4 Live births by sex, place of birth and nationality of mother
- D1.5 Live births by nationality, sex and nationality of parents
- D1.6 Live births by birth-order and mother's duration of residency in Macao
- D1.7 Live births by duration of pregnancy, sex, and age group of mother

2. DEATHS AND FETAL DEATHS

- D2.1 Deaths by age group, cause of death (50 listed rubrics) and sex
- D2.2 Deaths by marital status, cause of death (50 listed rubrics) and sex
- D2.3 Deaths by marital status, age group and sex
- D2.4 Deaths by month, age group and sex
- D2.5 Deaths derived from notifiable communicable diseases by age group, cause of death (3-digit rubrics) and sex
- D2.6 Fetal deaths by weight, cause of death (3-digit rubrics) and sex
- D2.7 Fetal deaths (28 weeks and above) by birth-order and age group of mother
- D2.8 Fetal deaths by weight, type of fetus and birth-order
- D2.9 Fetal deaths by birth-order and interval since last pregnancy
- D2.10 Fetal deaths by duration of pregnancy, age group of mother (in years) and sex
- D2.11 Fetal deaths by birth-order, age group of mother (in years) and sex
- D2.12 Fetal deaths by weight, age group of mother (in years) and sex
- D2.13 Fetal deaths by duration of pregnancy (in weeks) and sex
- D2.14 Deaths by sex and cause of death (by simplified mortality list)
- D2.15 Deaths of male by age group and cause of death (by simplified mortality list)
- D2.16 Deaths of female by age group and cause of death (by simplified mortality list)